2 CENTS PAY NO MORE!

Chicago Daily Tribune

THE WORLD'S GREATEST NEWSPAPER

FINAL EDITION

VOLUME LXXXX.—NO. 269 C (REG. U. S. PAT. OFFICE; COPYRIGHT 1931 BY THE CHICAGO TRIBUNE.) TUESDAY, NOVEMBER 10, 1931.—34 PAGES THIS PAPER CONSISTS OF TWO SECTIONS—SECTION ONE ★★★★★ PRICE TWO CENTS IN CHICAGO AND SUBURBS ELSEWHERE THREE CENTS

SLAY SUBURBAN LABOR CZAR

...VER PRICES ...R; MEXICO ...APS PROFIT

...ut Peso Does Not ...crease in Value.

...w York, Nov. 9.—[Special.]—The ...ing scare of war in the east today ...ected the silver market here and in ...ndon into a frenzy as traders sought ... indicate an eager demand for the ...tal of China and Japan should the ...ilities in Manchuria burst into ...n warfare.

...ading in silver futures on the na...nal metal exchange reached a rec... of 130,000 ounces and prices ad...nced from 125 points to 200 points, ... latter figure being the maximum ...ance allowed for one day under the ...es of the exchange.

...companying the rise in the futures ...ded bar silver here and in London ...e to new high prices for the year. ... New York the price advanced 1¼ ...nts to 35¾ cents an ounce, while in ...ndon quotations were up 1 1-16 pence ... 27 3/16 pence, compared with the ...ious top of 12 pence an ounce ...ched last Feb. 9.

...OLD STANDARDS STATIC

...Chicago Tribune Press Service.]

...shington, D. C., Nov. 9.—[Special.]—Leaving out politics and the ...dvocates of bimetallically inclined ...ders from the silver producing ...tes of the west, expert opinion at ...shington is inclined to regard the ...ising silver market much as it does the ...ise in grain market.

...ain in China, Honduras, Persia, ...ypt and a few other small coun...ies and colonies of the world are not ...ected by the United States economic ...ws of reserves, have slipped off the ...ld basis, but have not gone to a ...per standard. Therefore, to a major ...rtion of the world, silver is but an...ther commodity.

...s rising grain prices benefit those ...ates and nations who raise grain ...r barter, it is explained the rise of ...ver from 25¾ cents an ounce in Feb...ary to more than 35 cents today ...ips the owners of silver mines ...d those countries which produce ...ver for export.

Mexico Will Benefit.

...exico, which produced more than ...0 million fine ounces of silver in ...31, doubtless will benefit twice as ...uch as the United States, which pro...uced about 30 million ounces, four ...mes as much as Canada, which pro...uced about 25 million ounces, five ...mes as much as Peru with 21 million ...unces, and ten times as much as ...onduras, which produced 10 million ...unces in 1930.

...s officials who deal expertly ...th statistics and trends elucidate ...at the Mexican peso has not in...reased in value because it is on a ...ver basis—in fact, it is not—but ...ains the increased value of so im...ortant a Mexican commodity as sil...er tends to bolster up the country's ...neral credit standing.

...ikewise, Mexico is on the gold ...andard. But the government has ...ade it impossible to maintain the free ...xchange of gold or to keep its sil...er currency redeemable in gold. There...re the decline in Mexican exchange ...nd the differential between the silver ...eso and the gold one.

Boosting Price of Silver.

...t is believed that the mounting ...rice of silver will have little effect ...n the monetary standards of the ...outh American countries except that ...t will increase the economic stability ...f countries like Peru, where silver ...s an important commodity, and so ...end to improve exchange.

...n similar fashion, such western ...tates as Idaho, Utah, and Nevada—...hose the cry for a bimetallic stand...rd has come loudest—will profit. ...nd indirectly the United States as ...hole will profit—though moder...tely, since the value of this country's ...ilver output comparatively is small. ...he value of the output in 1929 was ...1½ millions and in 1930 with its ...ice only 18¾ millions of dollars.

...s far as the silver importing coun...ries are concerned, it is held, China ...ill probably be the most directly ...enefited by the price upturn.

Not an Unmixed Blessing.

...espite the arguments of the bi...etallists, that low silver prices have ...eant a lowered buying power in the ...ast, official experts do not view ...he rise of silver prices as an un...ixed blessing to China.

...hina, India and Hongkong are, of ...ourse, the world's principal buyers, ...aving taken 87 per cent of the 1930 ...orld production of non-Asiatic coun...ries. More than half of this amount ...nd more than a third of the total ...orld supply went to China in that ...ear—a total of 123 million ounces.

...ow, it is explained, an increase in

(Continued on page 6, column 3.)

NEWS SUMMARY

of The Tribune

[And Historical Scrap Book.]

Tuesday, November 10, 1931.

LOCAL.

Timothy J. Lynch, labor chief, shot to death by shotgun assassins at his Maywood home. Page 1.

Judge hunts $1,600,490 which records show was John Bain's wealth shortly before his banks closed; eldest son of banker reported named in true bills. Page 1.

C. G. Dunham, Detroit investment banker, leaps to death on Michigan boulevard from Congress hotel window. Page 1.

U. S. prepares to prosecute police captains as income tax evaders. Page 3.

Famous pilots leave after charity air show; success of event attributed to cooperation of aviation and business interests. Page 7.

Representatives of teachers' groups assail board's plan to ask $125,000,000 bond issue. Page 9.

TRIBUNE cooking school for north side women opens today. Page 10.

Half-million pupils hold Armistice programs today; climax of celebration tomorrow. Page 11.

Resolution asking Hoover to take hand in home brew case is presented to Legion post. Page 11.

Hiram Johnson to sound out Illinois on his chances as presidential candidate in 1932. Page 13.

Six school janitors summoned to explain smoke violations. Page 15.

News of society. Page 19.

Death notices, obituaries. Page 21.

FOREIGN.

Tokio report says Chinese general in Manchuria has declared war. Page 1.

Prince Nicholas elopes with beauty he met in flirtation; defies King Carol's orders. Page 1.

Gold and jewels blaze at traditional banquet for lord mayor of London. Page 2.

Gandhi admits defeat at London parley on India; decides to leave. Page 5.

Sons of the nizam of Hyderabad, richest man in world, to marry daughter and niece of former caliph. Page 5.

League insists Manchurian Gen. Ma can't declare war on Japan; says he lacks authority. Page 8.

Mussolini forms state controlled credit institute to aid Italian industry. Page 16.

DOMESTIC.

Silver price soars as war clouds form in China; trading brisk. Page 1.

Convict one U. S. dry agent of beating up man in raid. Page 3.

Theodore Dreiser, investigating conditions in Kentucky coal fields, to be investigated about woman guest in hotel room. Page 3.

Three Robinson Crusoes of Cocos island are home, pale, overweight, and mum. Page 4.

New York society girl suicide names man in farewell note. Page 10.

Stray bullets kill two U. S. dry agents, plea of bootlegger. Page 15.

WASHINGTON.

Navy league drawing up new broadside against Hoover, to be launched tomorrow. Page 2.

Farm board loses many millions in effort to stabilize wheat and cotton prices. Page 4.

Central western states long for "progressive minded" man as candidate, Senator Norris says. Page 13.

SPORTS.

McNamara team and Frenchmen share lead in 6 day bike race. Page 23.

White Sox name 37 for spring training. Page 23.

Illinois commission approves Carnera-Levinsky bout here. Page 23.

Bierman gains support as 1932 Minnesota football coach. Page 23.

This game of football had a stormy beginning. Page 23.

St. Mel boxers battle tonight in Catholic youth section trials. Page 24.

Dr. Freeland wins Baltimore handicap from Mr. Sponge. Page 24.

Cardinals plan to repeat 1930 victory over Packers. Page 24.

Help! Maroons draft three coaches to fill up line. Page 25.

George Jennings ranked No. 1 Chicago tennis player. Page 26.

EDITORIALS.

The President and the Navy; On the Toboggan. Page 12.

FINANCE, COMMERCE.

Investment bankers favor reduction in wages of rail employes. Page 27.

Bulls continue their hold on grain pits as prices advance. Page 27.

Prices of stocks advance in heavy trading in New York. Page 27.

Chicago-Illinois unit of national banking pool extends initial loans of $2,000,000 to six banks. Page 27.

Prices at close of trading on Chicago exchange are irregular. Page 28.

Cattle and hogs score gains in buoyant markets. Page 31.

Want Ad index. Page 31.

Average net paid circulation of
THE CHICAGO TRIBUNE
October, 1931
DAILY *in excess of* 825,000
SUNDAY *in excess of* 1,000,000

TOKIO REPORTS WAR DECLARED BY MANCHURIA

Offensive Opened on Japanese Army.

BULLETIN.

SHANGHAI, Nov. 10.—(Tuesday.)—Harbin dispatches today said reports there indicate that Japanese forces in the Nonni river district had retired after reverses suffered during the last 24 hours and were awaiting reinforcements preparatory to a new attack, possibly on Tsitsihar. Chinese, meanwhile, were massing additional troops south of Tsitsihar, the dispatches said.

[Chicago Tribune Press Service.]
(Picture on back page.)

TOKIO, Nov. 9.—Dispatches from Manchuria tonight said Gen. Ma Chan-shan, provisional governor of Heilungkiang province and commander of the Chinese troops in North Manchuria, had declared war on Japan. The declaration, dispatches said, was in the form of a manifesto to the Chinese nation, in which he declared his determination to "fight Japan to the very last man."

Gen. Ma, according to these dispatches, also telegraphed Marshal Chang Hsueh-liang, governor of Manchuria, who was ousted by Japanese troops at the beginning of their occupation of that territory; Chang Tso-hsiang, commander in chief of all Manchurian troops, and Wan Fu-lin, governor of Heilungkiang province, at Peiping, asking that they order all troops in Kirin province to mobilize at Tsitsihar.

Bombard Japanese Positions.

Meanwhile, it was reported that Gen. Ma had gone ahead with his offensive against the Japanese troops in the Nonni river district. This district is where the Japanese recently drove the Chinese forces out of their entrenched positions after a three day battle.

Newspaper dispatches said Gen. Ma's troops had begun to bombard the Japanese positions north of the Nonni river at Tahsin with field artillery and machine guns.

Other Japanese dispatches said the Chinese forces, which are mobilizing at Anganchi, already numbered more than 8,000 men.

Defies Japanese Ultimatum.

[Copyright: 1931: By the New York Times.]

HARBIN, Nov. 9.—Gen. Ma Chan-shan, Chinese commander at Tsitsihar, last midnight flatly refused to meet the terms of a Japanese ultimatum from Gen. Honjo, Japanese commander at Mukden, which demanded that Gen. Ma resign within twelve hours and turn over the Tsitsihar government to Gen. Chang Hai-peng, independence leader, who is said to be a puppet of Japan. Gen. Honjo's ultimatum was delivered to Gen. Ma at noon yesterday by Col. Hayashi, who is attached to the Japanese consulate at Tsitsihar.

The document itself merely demanded that Gen. Ma "show his sincerity within twelve hours." Gen. Ma's chief of staff called upon Col. Hayashi and asked an explanation of the word "sincerity." Col. Hayashi verbally explained that this meant Ma's resignation. This extraordinary procedure is admitted by both Chinese and Japanese official sources.

Chiang Kai-Shek Orders "Fight."

Gen. Ma's midnight reply was to the effect that he is unable to comply because he has not been instructed from Nanking, and as far as he knows, Chang Hai-peng has not been instructed from Nanking to head the Heilungkiang government. It is not known whether this refusal will precipitate a renewal of the Japanese advance northward.

Gen. Ma today was reported to have received a telegram from President Chiang Kai-shek at Nanking urging him to fight to the last ditch.

Gen. Ma is evidently heartened by the arrival of reinforcements of 800 men from Manchuli and by reports that a brigade of Jehol cavalry and Jehol infantry has arrived near Taonan to harass Chang Hai-peng and the Japanese flank.

BATTLE RAGES IN TIENTSIN

BY JOHN POWELL.
[Chicago Tribune Press Service.]

MUKDEN, Manchuria, Nov. 9.—The Sino-Japanese crisis today took on the appearance of a definite war. Severe fighting was in progress at several points, extending from Tientsin to Tsitsihar.

Reports from Tientsin, where two Japanese soldiers were killed in rioting last night, said the disorders were resumed tonight. Machine guns were

(Continued on page 8, column 2.)

THE PROFESSOR TRIES OUT HIS HYPNOTIC POWERS

Banker Leaps to Death from Hotel Window

In view of numerous pedestrians on Michigan boulevard early this morning Curtis G. Dunham, 37 years old, an investment banker from Detroit, Mich., leaped to his death from the twelfth floor of the Congress hotel. He was instantly killed.

Dunham's suicide followed an attempt a few hours before to jump from the same window. This was frustrated by a young woman friend after a thrilling battle for 20 minutes on the window ledge in which Dunham was held over the street by his belt.

Dunham registered at the hotel on Oct. 30 and had been a guest there since that time. He had been a visitor at the hotel at various times for several years. On the present visit he was ill and under the care of Dr. Otto P. Ludwig, the hotel physician, who, after the earlier attempt to end his life, obtained the services of Miss Mildred McClellan, 4168 Clarendon avenue, a nurse, to attend him. She was with him when he made his death leap.

Two Women Tell Details.

From Miss McClellan and Miss Lucille Jordan, office manager of the Walida Hormon Dragees company, importers, in the Straus building, who lives at the hotel and who said she was an old friend and business associate of Dunham, police obtained details of the exciting night in Dunham's room. Miss Jordan said that Dunham, with whom she was negotiating a business deal, had called her about 9 o'clock and asked her to have dinner with him in his room.

While they were waiting for the meal she said she noticed that he talked irrationally. Suddenly he made a leap for the window and was almost over the ledge when she sprang to him and seized him by the belt. He fought her efforts to pull him back for twenty minutes, she said, during all of which time she was screaming for help which did not come. Finally she soothed him somewhat and he permitted himself to be pulled into the room.

Nurse Describes Death Leap.

Miss Jordan immediately telephoned to Dr. Ludwig, who administered a sedative to Dunham, and sent for Miss McClellan to take charge of the patient. Miss McClellan's story took up the sequence of events from her arrival in the room. She said she and Dunham were talking as he sat in a chair near the open window. Apparently, she said, he was under the hallucination that gangsters were after him, for suddenly he shouted to her:

"Get away from in front of that door or you will be shot."

An instant later he started to rise from his chair. Miss McClellan tried to restrain him, but he hurled her across the room and leaped from the window.

Miss Jordan told the police Dunham recently suffered enormous business losses, "running into the millions," and that she believed his derangement was a result of that. She said his father lives in Pontiac, Mich., and that his wife, Genevieve, who divorced him last year, resides in Canada with their two children.

Information from Detroit was that Dunham was an investment banker and had lived there for seven years at the Book Cadillac and Leland hotels. His offices were in the Buehl building in Detroit.

THE WEATHER

TUESDAY, NOVEMBER 10, 1931.

Sunrise, 6:34; sunset, 4:34. Moon sets at 4:40 p. m. today. Jupiter is a morning star. Saturn is an evening star.

Chicago and vicinity—Showers and much colder Tuesday; moderate to fresh northwest winds; Wednesday generally fair, somewhat warmer in afternoon.

Illinois—Showers and colder Tuesday; Wednesday generally fair, warmer in north and west-central portions in afternoon.

TRIBUNE BAROMETER.

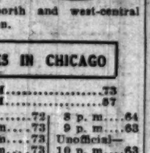

TEMPERATURES IN CHICAGO

MAXIMUM, 1 P. M. 73
MINIMUM, 7 A. M. 57

3 a. m.	61	Noon	72
4 a. m.	59	1 p. m.	73
5 a. m.	59	2 p. m.	73
6 a. m.	58	3 p. m.	73
7 a. m.	57	4 p. m.	71
8 a. m.	58	5 p. m.	70
9 a. m.	62	6 p. m.	67
10 a. m.	68	7 p. m.	66
11 a. m.	70		
8 p. m.	64		
9 p. m.	63		
Unofficial—			
10 p. m.	63		
11 p. m.	62		
Midnight	62		
1 a. m.	61		
2 a. m.	61		

For 24 hours ended at 7 p. m., Nov. 9: Mean temperature, 64; normal, 43; excess since Jan. 1, 1,188 degrees; excess since Nov. 1, 81 degrees.

Precipitation, none; excess since Jan. 1, 3.16 inches; deficiency since Nov. 1, .77 of an inch.

Barometer—7 a. m., 30.01; 7 p. m., 29.92.

[Official weather table on page 31.]

POLICEMAN KILLS POLICEMAN'S SON FLEEING HOLDUP

(Pictures on back page.)

Robert Zabel, 26 years old, 3906 South Western avenue, fleeing after an unsuccessful attempt to rob Albert Kaplan in the latter's tailor shop at 4551 Sheridan road, was shot and killed early last evening in the midst of a crowd near Sheridan road and Wilson avenue.

Zabel was the son of Police Sergeant Otto Zabel of the North Damen avenue station. The man who killed him was Lincoln Park Policeman Marvin Holden, a friend of the sergeant.

Entering the shop, young Zabel had first demanded to see Kaplan's union card. When it was shown him he drew a pistol and demanded money. Kaplan resisted and tried to wrest the pistol from the robber. Zabel then turned and fled.

He tried to hide in an archway, but a boy pointed him out to Holden, who was approaching. The policeman fired once when Zabel made a second dash for freedom and the bullet struck the fugitive in the back. He died soon afterward.

Sergt Zabel, a veteran of the police force, and once winner of a TRIBUNE hero prize, said that his son had given him a great deal of trouble.

Prince Defies Carol; Elopes with Beauty

BUDAPEST, Hungary, Nov. 9.—(AP)—Elopement of Prince Nicholas of Rumania and Mme. Nicholas of Deleti, a beauty not of noble birth, and their marriage after a wild dash by automobile to escape the disapproval of the prince's brother, King Carol, was reported here today.

PRINCE NICHOLAS.
[Acme Photo.]

The mayor of the village of Tohan, near Bezeu, was compelled by the prince to perform the ceremony yesterday, the reports said.

As soon as the king learned of the marriage, it was added, he ordered all records of the ceremony destroyed and the Bucharest government denied that any marriage had taken place.

Prince Burns Up the Roads.

Prince Nicholas, second son of the Dowager Queen Maria and by reputation one of the fastest motorists in Rumania, burned the highways and country lanes at breakneck speed for 125 miles to reach the village before he could be frustrated by the king, said the reports, which came from border sources.

The mayor knew he should not perform the ceremony without authorization from the king. But, as he was confronted by the determined prince and his slim, dark haired companion, he felt that he could not decline the honor, so he nervously tied the knot.

As soon as the prince and his bride had jumped back into the car and disappeared down the road in clouds of dust, the mayor recovered his presence of mind and frantically leaped to the nearest available telephone to call Bucharest.

How They Met.

"I married Prince Nicholas, who made me do it," the mayor shouted excitedly.

The bride is also known as Mme. Dumicrescu, which was her name before her divorce from the son of a former cabinet minister.

She and the prince met romantically—and characteristically for Nicholas—on a motor highway, where the beauty was in distress with a puncture which she could not fix. When he made up his mind he must marry her and went to the king for royal assent, his brother flatly refused.

Prince Nicholas, reminding Carol it was he whom the king had to thank for his dramatic and triumphant enthronement in June, 1930, turned on his heel and departed angrily.

Prince Nicholas, who is 28 years old, visited Chicago in 1926 with his mother and Princess Ileana.

Timothy Lynch Is Shot Down from Ambush

(Pictures on back page.)

Two or more assassins, crouching behind bushes, shot and killed Timothy J. Lynch, 50 years old, west suburban labor czar, in the rear of his $50,000 home at 416 North 4th avenue, Maywood, last night.

As Lynch's back was turned toward them, the assassins blazed away with shotguns. Lynch slumped to the ground, alongside his automobile, his head and body riddled with more than 100 slugs. He was taken to the Oak Park hospital, where he died ten minutes later. On another floor, unaware of his fate, was his wife, Nora, a patient in the hospital.

Slaying Laid to Union Troubles.

The police attributed Lynch's murder to union troubles. He was secretary, and at the same time dictator, of the General Teamsters and Chauffeurs union, and ruled with an iron hand.

The immediate background for his killing, detectives said, probably was the murders last July of Barney McCone, alias Murphy, and Herman [The Kid] Diehn, agents of a rival organization which sought to supplant Lynch's. Fred [Frenchy] Mader at the time was thought to be the director of the rival group.

Story of the Killing.

The action of Lynch's murder unfolded swiftly. Lynch had visited his wife at the hospital earlier and had returned home for dinner with his daughter, Mrs. Nora Rigney, 27 years old, and his grandchild, William Rigney Jr., 2 years old. He planned to attend a union meeting in La Grange later.

Lynch's automobile was parked in the private driveway leading into Huron street in the rear of his home. As he stepped out of the door the light from the kitchen threw his figure into bold silhouette for the killers. In another moment he was at the right door of his car, key in hand.

Blast of Shotgun Fire.

Suddenly there was a blast of shotgun fire, followed almost immediately by two more. Lynch fell. The assassins darted down an alley and probably escaped in a waiting car. The police believe only two men killed Lynch, but said the fact a third shot was fired indicated there may have been another. Mrs. Rigney and neighbors ran to the rear and lifted up the dying labor chief. His body was torn by the gunfire, as also was his car.

The Chicago police and the state's attorney's office were notified. A squad of detectives and Assistant State's Attorney Harry S. Ditchburne went to the scene, as did Sergt. Charles Reynolds of the coroner's office.

Police Search for Clews.

Detectives studied Lynch's activities for clews. They were satisfied that labor troubles were responsible, and more or less convinced that outside rivals were involved rather than inner enemies.

Lynch's union covers all the territory in Cook county west of Crawford avenue in Chicago. It was suggested that the Chicago group, which once employed George [Red] Barker, hoodlum, as a business agent, might have been interested in shoving the Lynch power boundary farther west, but this theory was dismissed.

The McCone-Diehn Murders.

The investigation for clews centered on the double murder of McCone and Diehn. These two were drinking in the saloon of George Connors at 7228 Circle avenue, Forest Park, on July 15 when two strangers entered the place and ordered that all present raise their hands.

Without further prelude they fired. McCone and Diehn fell dead. At first the killings were attributed to a robbery, but subsequent inquiry developed another picture.

This concerned Lynch's teamsters' union. McCone and Diehn were allegedly agents of a rival group that intended to smash Lynch's power, it was hinted. Detectives, in advancing this belief, reported that they found three automobiles near Connors' saloon, and that licenses for all had been issued to 12 North 5th avenue, Maywood, Lynch's headquarters.

Union Leader for 30 Years.

Lynch had been associated in an official capacity with the General Teamsters and Chauffeurs' union for nearly 30 years, having held at various times the positions of business agent, president, and secretary, but wielding in all the power of a czar. Twenty years ago he permitted the chauffeurs to join what was then only a teamsters' group, and this added membership increased his power.

In politics Lynch was no less influential, it was said. He served for many years as road commissioner of Proviso township, and his aid was sought frequently by political aspirants, it was reported. Lynch lived in Maywood most of his life and was well liked. Besides his widow and daughter, he is survived by two sons, John and Richard, the latter a former assistant state's attorney.

$1,600,000 BAIN WEALTH HUNTED IN BANK INQUIRY

Vote to Indict Son of Banker.

(Pictures on back page.)

Sensational evidence showing that John Bain's assets were $1,600,490 shortly before his twelve banks failed was given yesterday in Judge Michael Feinberg's court, where the judge is seeking to uncover assets of John Bain, Inc.

At the same time true bills were reported to have been voted by the grand jury against John H. Bain, the banker's eldest son, and two Bain bank cashiers, charging conspiracy, larceny, and operation of a confidence game.

$175,000 Mortgages Impounded.

During the hearing in Judge Feinberg's court the judge impounded two real estate mortgages for a total of $175,000 which, according to evidence, the elder Bain had put up as security at a loop bank for a personal loan. The evidence has been that Bain withdrew the mortgages from a trust fund in one of his banks.

A climax of the inquiry before Judge Feinberg came during the afternoon with Miss Anna Eunson, Bain's former personal secretary, on the witness stand. Judge Feinberg, questioning the witness in behalf of the receiver of John Bain, Inc., produced a record showing that Miss Eunson had listed Bain's wealth on June 1 as $1,600,490. The Bain banks closed on June 9.

Where Is Money? Judge Asks.

"Tell me where any of that money is?" the judge suddenly asked Miss Eunson. "Where did it go? What did John Bain do with it?"

Miss Eunson, an attractive woman of 35, cool and composed under an all day barrage of questions, answered that she had never discussed the figures with her employer.

The crowd in Judge Feinberg's court, composed of depositors who lost when the banks failed, again became noisy and restless as revelations of amazing transactions in the Bain banks were aired. The judge finally ordered the bailiffs to clear the court if any further demonstrations were made. This produced quiet.

A Reticent Witness.

Miss Eunson, it was brought out, had the power to sign checks on Bain's personal account. She was reticent under questioning, admitting facts only when confronted with the records.

She said she could not remember ever signing checks of large amounts until Judge Feinberg showed her five canceled checks aggregating more than $122,000 all signed by her in behalf of Bain on June 3, 1931, six days before the banks closed. The checks were made out to five Bain banks.

The secretary said she did not know why the checks were issued at that date. Later John McCrimmon, termed Bain's "confidential man," offered an explanation which Judge Feinberg declared unsatisfactory.

True Bills for Son Reported.

The reported true bills against John H. Bain, the banker's son, had been expected. He appeared before the grand jury yesterday with his attorney, Nelson Wettling, refused to sign an immunity waiver, and was thereupon not questioned by the jurors.

He was named in two true bills, according to reports. In the first he was reported named with Hugh M. Leslie, cashier of the Brainerd State bank, on charges of obtaining money under false pretenses and operating a confidence game.

The complainant in this case is August Dietzig. Dietzig is alleged to have been persuaded to give up a first class $7,000 first mortgage in exchange for the so-called collateral trust notes in the Bain banks which have been declared worthless.

Second Customer Complains.

In the second true bill John H. Bain was reported named with Erwin Larson, cashier of the Armitage State bank. John Macie, a bank customer, complained that he paid $770 on a $1,000 gold bond and was then given as a substitute Bain gold notes, also declared worthless.

Assistant State's Attorney Henry Ayers said that his investigation was now being directed against the entire string of Bain banks to determine if there was a general conspiracy among all the twelve banks to substitute poor securities for good ones.

Questioning of Miss Eunson.

Miss Eunson, personal secretary to John Bain for four years, took the stand before Judge Feinberg when his morning session began. She testified that she left the banker's employ last July. She had charge of his personal correspondence and his personal check book, she testified.

Judge Feinberg immediately began

to question her concerning the Bain safe deposit box. She said Bain kept a safe deposit box, designated as D790, in the Foreman bank vaults in the Foreman building.

Q.—How big was it? A.—About this square (indicating a box 1 foot square and several feet in length).

Q.—Was there any currency in it? A.—No, sir.

Q.—When did you last enter that box? A.—I can't remember the exact date. It was after the banks closed. I took all the contents out and gave them to Mr. Bain.

Q.—Was it about June 24? A.—Yes, that was it.

Q.—What was in the box? A.—Miscellaneous securities, some few bonds, stocks in some of the Bain banks.

Q.—Can you remember how often you entered that box during May and June? A.—I can't recall.

Judge Consults the Record.

Judge Feinberg consulted a record before him.

Q.—Did you open it May 6 at 2:10 p. m.? A.—I may have.

Q.—And again on May 13 at 10 a. m. and 2:40 p. m.? A.—Perhaps.

Q.—Well, on June 2, one week to the day before all the Bain banks closed, this record shows that you went to that safe deposit box at 10 a. m., again at 10:10 a. m., and again at 2:40 p. m. Do you remember ever having gone to that box three times in one day before? A.—I don't remember.

Q.—No one else had the right to go to that box except you and Mr. Bain? A.—No, sir.

Q.—Have you any records that would refresh your recollection of what you took out of that box? A.—No, sir. I kept a list of the contents of the box and Mr. Bain had a copy which he carried on his person. It was not carried in the files. When I left Mr. Bain's employ I gave him my list.

At this point the court instructed Robert Bain, son of the banker, to search Mr. Bain's office for this list. He first directed John H. Bain to do this, but the eldest son pleaded that he was summoned to appear before the grand jury at 1:30 p. m.

Bain's Market Activities.

Judge Feinberg then began questioning Miss Eunson concerning Bain's activities during the stock market crash of October, November, and December, 1929.

Q.—Mr. Bain was a pretty busy man during the stock market crash, wasn't he? [No answer.]

Q.—Very nervous, wasn't he? A.—I couldn't say as to that.

The judge called for the cash book showing Bain's transactions during the period mentioned.

Q.—Here we see a check for $10,000 drawn to Shearson, Hammill & Co. on Oct. 22, 1929, and another for $10,000 on Oct. 30. I suppose those were to make up losses suffered by Mr. Bain? A.—They may have been.

Q.—And here's another transaction. It shows that on Oct. 14, the State bank [the State bank of Chicago, later merged with the Foreman banks] called a loan of $40,000 of his and the Chase National bank called another loan of $20,000. These records show that he paid the loans and then took $60,000 from the Lews company (a Bain concern) to make up the deficit. Do you remember that? A.—I don't recall.

Q.—What was the largest amount of securities ever kept in that box? A.—I couldn't say.

Q.—What did you need such a big box for? Was it ever full to the brim? A.—No.

Q.—Did Mr. Bain hold any bank stock?

In answer to this question, Miss Eunson, in response to persistent inquiry by the judge, admitted that Bain had held at various times stock in the Continental Illinois, Foreman, and First National banks and the Northern Trust company.

Miss Eunson was warned by the court at the conclusion of her morning's testimony not to discuss the case with any one during the noon recess.

Judge Draws Out Revelations.

The more important revelations came at the afternoon session with Miss Eunson still on the witness stand. Judge Feinberg produced a number of canceled checks.

"I show you a check dated June 3, 1931, six days before the banks closed, for the amount of $17,919," he said to the witness. "Is that your signature?"

"It is," said Miss Eunson. "I countersigned it with John McCrimmon."

"What was the purpose of that check?"

"I don't know. I signed it only at Mr. McCrimmon's request."

The judge showed the witness other checks, dated the same day, signed by her, for $6,324, for $33,591, for $41,457, for $24,016.

"How did it happen that all those checks were issued so shortly before the banks closed?" asked the judge. "Wasn't your attention aroused? Didn't you have any curiosity?"

"I did not," said Miss Eunson, calmly.

Q.—Did you call Mr. Bain's attention to the issuance of those checks? A.—I did not.

Q.—You never mentioned it? A.—No.

Q.—Did he ever speak to you about it? A.—No.

Judge Feinberg then renewed his questioning of the morning session concerning Bain's activities in the market at the time of the crash in the fall of 1929.

"I show you a draft made out against John Bain, Inc., on the West Englewood Trust and Savings bank [a closed Bain bank], dated Nov. 1, 1929, for $90,000," he said. "It bears the signature of the assistant cashier of the bank. What do you know of that?"

"Nothing particularly," said Miss Eunson.

The judge produced another canceled check signed by Miss Eunson, dated June 5, 1931, four days before the bank closed. The witness said she knew nothing of the purpose of this check.

"Do you know anything about Liberty bonds passing between the banks and your office in John Bain, Inc?" asked the judge.

"Nothing," replied the secretary, with her usual passivity.

Security List Brought In.

Robert Bain entered the courtroom carrying the list of securities in the Bain safe deposit box which had been requested at the morning session. The list, labeled "In the Box," contained some forty items. The safety deposit box had contained shares of stock in a number of small companies, in several Bain banks, first mortgages totaling about $17,000 and bonds to the value of approximately $15,700.

These were the contents of the box on June 24, 1931, when the contents were transferred from the downtown box to a box in the West Englewood bank, according to testimony.

"Your recollection is now refreshed, I suppose?" asked the judge of Miss Eunson.

"Yes," was the answer.

Q.—And you still say that you never saw any currency in that box or any jewelry or any other type of valuables? A.—Never.

"Made No Reservations."

Q.—Did you ever make any reservations between Jan. 1 and June 30 for Mr. Bain to leave town? A.—No.

Q.—Or any reservations for John H. Bain? A.—No.

Judge Feinberg then displayed the monthly trial balances which Miss Eunson was accustomed to make up for Bain's benefit. These showed the banker's holdings, his liabilities, and his net worth. The statement of June 1, 1931, gave the banker's holdings as $3,920,823; his liabilities as $2,320,133, and his net worth, determined by subtracting the second figure from the first, as $1,600,490.

The judge then shot his questions at the witness concerning the whereabouts at present of this "net worth." Bain has been reported as owing more than $2,000,000 to the banks, with no assets to realize upon.

Miss Eunson was excused by the judge, who said he would recall her after the receiver's auditors had gone over the books.

Miss McCrimmon Testifies.

The next witness was Miss Maybelle McCrimmon, 1303 West 64th street, sister of Bain's "confidential man." Miss McCrimmon, a woman of about 40 years, with reddish hair and a decided Scotch brogue, afforded the spectators mirth by the dramatic throbs she put into answers to questions.

Judge Feinberg in his questioning referred persistently to a trip to New York by airplane contemplated by Miss McCrimmon. He went extensively into the degree of confidence reposed in Miss McCrimmon by Bain, and also inquired if the witness had ever contemplated a trip to Scotland. She said she had no such idea in mind.

Q.—Are you intending to go to New York? A.—Well, I had thought about it.

Q.—Were you going by plane? A.—Yes, I thought it would be convenient.

Witness Becomes Indignant.

Q.—What was the reason for the haste?

Miss McCrimmon became indignant at this question. She sat up straight, a defiant figure in gray tweeds and a closely fitting green hat, and announced loudly: "No reason at all!"

Q.—Have you had a safety deposit box in New York at any time? A.—Never. Anywhere. I vouch for that.

Q.—Did Mr. Bain give you any securities to hold for him? A.—No! Absolutely not!

Q.—Your brother is Mr. Bain's confidential man, isn't he? A.—I know little about it.

Q.—Have you an account in any of the Bain banks? A.—No.

Q.—How soon did you think of going to New York? A.—Well, not till this is over. I should imagine not!

"I wish you would stay in attendance on this court until this inquiry is concluded," said Judge Feinberg.

Two Mortgages Impounded.

A. N. Allen, in charge of collateral trust funds for the Continental Illinois Bank and Trust company, who had been on the stand during the morning, was recalled in the afternoon.

He had with him the two real estate mortgages, one for $100,000 and the other for $75,000, which had been pledged at the Continental bank by Bain as security for his loan. Judge Feinberg remarked that these documents were important and that he would impound them. The impounding was made over the protest of Allen.

The documents were regarded as confirming testimony at a hearing last week, which was that Bain had transferred the mortgages out of a trust fund in the West Englewood Trust and Savings bank, without paying the trustee, and pledged them as collateral for the personal loan. It was indicated that Judge Feinberg may have to rule on the legal rights of the holders of the securities involved in such transactions.

John McCrimmon Quizzed.

John McCrimmon, the "confidential man" who, he said, lives with his sister, was the next witness. He also was questioned about trips out of town, to New York and to Scotland. He said he first met Bain nine years ago through a cousin, Arthur Farquhar, now in Scotland. It was shown that Farquhar went to Scotland about the time that Bain paid a visit to Scotland a year and a half ago.

Q.—Were you helping your sister plan this airplane trip to New York? A.—Yes. I wanted her to see my old employer down there and see if I could get a job down in South America.

Both McCrimmon and his sister were born in Chile, they testified.

Questioned About Checks.

McCrimmon was also questioned about the checks made out on June 3, 1931.

"Those checks were made out to five Bain banks who sent us in bonds to be sold," he told Judge Feinberg. "We sold the bonds for them and then made out these checks as the proceeds."

"I don't get that," said the judge. He insisted upon further details and finally said to the witness:

"And you want that to stand as your explanation of that transaction?"

"Yes, sir," said McCrimmon.

On further examination, which revealed that the transaction as explained by McCrimmon, had not been recorded in any books, the witness admitted that it was "irregular" bookkeeping.

"O, you admit that," commented the judge. "You're sure this was not a switch of funds from the Lews company to the Bain company?"

"O, no, sir," said McCrimmon.

McCrimmon, it was revealed, had access to safety deposit boxes of John Bain, Inc., but not to Bain's personal box. He said he kept no record of securities put into the boxes or taken from them. Judge Feinberg expressed astonishment at this statement, but the witness persisted in it.

U. S. Yields Records to Judge.

The reported controversy between Judge Feinberg and the federal collector of internal revenue over possession of Bain's records was quickly ended during the hearing. The records had been subpoenaed by Judge Feinberg last Wednesday. Last Saturday a federal subpœna was served and the records were seized by the government.

Judge Feinberg was reported to have been angered by the incident, but a representative of the federal agent told him that the government would be glad to leave the records in Judge Feinberg's court until his inquiry was concluded.

BOWMAN WILL GIVES BULK OF ESTATE TO HOTEL MAN'S WIDOW

New York, Nov. 9.—[Special.]—The will of John McEntee Bowman, president of the Bowman Hotel corporation, who died here on Oct. 28, was filed today in the Surrogates' court for probate. The will, which leaves the entire estate to relatives and friends, disposes of property valued at "more than $100,000."

After making a few special bequests to relatives and friends, the will directs that the residue of the estate go to the widow, Mrs. Clarice Paterson Bowman. A paragraph mentions that no provisions will be made for his daughter, Clarissa Ann, 9 years old, who lives with Mrs. Bowman at the Biltmore hotel.

Mrs. Gustave Baumann, widow of an associate of Mr. Bowman of 26 Cours Alberti, Paris, France, receives 10,000 shares of the second preferred stock of the Bowman-Biltmore corporation.

Mrs. Bowman also was directed to select from Mr. Bowman's personal belongings paintings, books or pieces of jewelry and to present them as keepsakes to a number of friends who were mentioned in the will. Among these were William Wrigley Jr., Percy Rockefeller, Ogden Armour, Eddie and Billy Koch, Lawrence Clark, Clifton Baumann, William J. Cummins and James J. Marshall.

NAVY LEAGUE TO FLICK HOOVER IN NEW PAMPHLET

Will Renew Quarrel Tomorrow.

Washington, D. C., Nov. 9.—[Special.]—A new attack on the Hoover naval economy program was being drafted by Navy league officials today as an answer to the report of the Hammond committee which on Saturday upheld President Hoover in his controversy with William Howard Gardiner, league president.

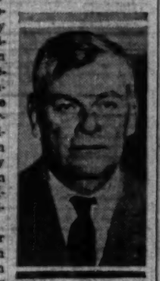

WALTER B. HOWE. [Acme photo.]

Mr. Gardiner will arrive in Washington for a conference with Walter Bruce Howe, chairman of the board of the Navy league. Following this meeting the league's statement in rejoinder will be whipped into shape and after being approved by the executive committee will be made public. Mr. Gardiner, it was said today, has no intention of apologizing for his charge that the President has exhibited "abysmal ignorance" on navies and their missions in war.

Naval Officers Aloof.

The President's committee report was almost the only topic of conversation in naval circles today. Naval officers who had read the report said it was "very interesting," but that was as far as they would go. The row is not theirs, they say, and they are letting the Navy league and the White House do the talking so far as publication is concerned. The league mailed copies of the Armistice day speech delivered at Arlington by former President Coolidge, Nov. 11, 1928, in which the President declared "that a country which makes reasonable preparation for defense is less likely to be the subject of hostile attack" than a country unprepared.

Whether or not congress will make an investigation of the naval situation is a question which apparently will not be answered in advance of the opening of the session in December.

Inquiry Thought Likely.

There are only a few members of either the senate or house now in Washington, but the talk among them seems to indicate that the committees on naval affairs will take up the question when the regular naval appropriation bill comes up early in 1932.

This was indicated today by Senator Swanson of Virginia, ranking Democratic member of the senate committee on naval affairs.

Blast and Flames Wreck Zion Home; Couple Injured

Fred Pfleeger, 57 years old, and his wife, 55 years old, were seriously injured yesterday when a gas range exploded in the kitchen of their home at 2908 Gilead avenue, Zion. Fire which followed caused a loss estimated at $12,000.

Chicago Daily Tribune
THE WORLD'S GREATEST NEWSPAPER

Vol. LXXXX. Tuesday, Nov. 10. No. 269.

Published daily at Tribune Tower, Chicago, Illinois.
The Tribune Company, publishers.
MAIL SUBSCRIPTION PRICES.
Mail subscription prices in Ill. (outside of Chicago), Ind., Iowa, Mich., and Wis.—Daily, with Sunday, one year, $12.50.
Zones 2 and 4 in states other than Ill., Ind., Iowa, Mich., and Wis.—Daily, $7.50 per year.
Zones 5 to 8, inclusive, Canada, Mexico, and foreign—Daily, $12.00 per year.
Entered as second class matter June 3, 1902, at the postoffice at Chicago, Ill., under the act of March 3, 1879.

'OLDEST WOMAN' IN CITY DIES; SET AGE AS OVER 105

Miss Mary Hogan, who may have been the oldest resident of Chicago, died yesterday at 10208 South Peoria street, where she had made her home as a boarder for several years. Dr. Leo Sweeney, 9453 South Ashland avenue, who attended her, said that Miss Hogan was something more than 105 years old and that there were reports she had attained the age of [illegible] the death certificate," he said, she might well have been 10[illegible] death was due simply to old age.

Miss Hogan, according to the Rev. D. Croke, pastor of St. Cecelia's Catholic church, was a native of New York and had lived in Canada several years before coming to New York. In his opinion she was at least 105 years old. Mrs. Ida Boyle, with whom Miss Hogan made her home, said that after a recent illness she had been a regular reader of periodicals.

IN THE GARDEN OF ALLAH

de luxe
GOLDEN STATE LIMITED
to the land of
AMERICA'S FIRST FAMILIES
ARIZONA · CALIFORNIA

Ages ago, the chosen home of the Cliff-Dwellers—first American families. Today, the favorite playground of America's First Families. Most diversified resort-land—mountain, ranch, desert and water sports—in a region steeped in sunshine and color. Splendid hotels.

"There is no finer train"

NO EXTRA FARE

Rock Island-Southern Pacific—low altitude warm winter way—through service to Agua Caliente, San Diego-Coronado, Los Angeles, Santa Barbara. Minimum daylight hours en route—only two days Chicago-California. Direct main line—shortest and quickest to Phoenix. Only through service to El Paso-Juarez, Tucson, Chandler, Indio and Palm Springs.

Stopover at Excelsior Springs, Mo.

For further information, reservations and tickets apply to

L. H. McCormick, Asst Gen'l Pass'r Agent Rock Island Lines, 179 W. Jackson Blvd., Chicago, Ill., Phone Wabash 3200 or La Salle St. Station

1185

Rock Island

ROCK ISLAND
THE ROAD OF UNUSUAL SERVICE

THE FLORSHEIM SHOE

Think
before you spend your money

Buy Florsheim Shoes—they give you greater value through months of extra service—they give you finer style, more comfort—they really satisfy.

$9 and $10

FLORSHEIM MEN'S SHOE SHOPS

7 LOOP STORES—THERE'S ONE NEAR YOU

THE FLORSHEIM SHOE FROLIC · every Sunday Afternoon WMAQ 3:00 P. M.

REVELL'S
At WABASH and LAKE

Domestic Rugs at New Low Prices

QUALITY RUGS MANUFACTURED BY TWO OF THE FOREMOST RUG MILLS IN AMERICA

In the Axminster and Wilton groups featured below a good selection of all the new Persian and Chinese designs is offered for your approval. Also beautiful Hooked and other period effects.

Extra Heavy
Seamless Axminsters
(9x12 Size)
Now Priced at
$29.75

Fine Quality
Seamless Wiltons
(9x12 Size)
Now Priced at
$52.50

ALEXANDER H. REVELL & CO.

GEROLSTEINER
NATURAL SPARKLING TABLE WATER
BOTTLED IN GERMANY

WITH YOUR MEALS

Also a full line of FRUIT BEVERAGES GINGER ALES AND MINERAL WATERS

No extra charge for suburban deliveries. Orders before 10 a.m. are delivered the same day.

PHONE: CALumet 4230

OTTO SCHMIDT PRODUCTS CO.
NEW YORK CHICAGO LOS ANGELES

Here's your chance to buy life insurance at a discount of 71%!

Yes, "chance" is the word, for the longer you live after taking out a Continental Family Income Policy the smaller your saving will be. But if you die early your heirs stand to receive as much as $34,400 even though you pay for a mere $10,000! This would be equivalent to a discount of 71% on the cost of your life insurance.

Let us explain in detail. Suppose you buy a $10,000 Continental Family Income Policy (which costs about the same as ordinary life insurance) and die at the end of six months. Your widow will immediately get a cash "clean up" fund of $1,000 and will further receive a $100 check every month for nineteen and one-half years. At the end of that time she will also be given the full face amount of the policy, *making a total of $34,400 paid her on only $10,000 worth of life insurance!*

This policy, which is by far the greatest life insurance bargain ever offered, is invaluable to the man with small children. Regardless of how long he lives his wife is sure of the $10,000 for which he pays, while if he dies early she will be given *extra* protection while her youngsters are growing up. This remarkable policy also includes a $100 a month disability clause and has a constantly increasing cash value. 'Phone your agent or broker about it . . . *today!*

CONTINENTAL
CASUALTY COMPANY | ASSURANCE COMPANY

A Chicago Institution Writing Insurance and Fidelity-Surety Bonds for Almost Every Purpose. Total Assets More Than $36,000,000!

John P. Harding Markets

72 W. MADISON ST. - - 728 W. MADISON ST.
Phones: Haymarket 3903

HARDING'S FAMOUS CORNED BEEF
Chosen for Tribune Cooking School Demonstrations
Visit the Tribune cooking demonstration today at the Aragon ballroom and see Harding's Corned Beef cooked according to the famous Harding recipe. Copies of this recipe given to all attending.

NO. 1 SMOKED HAMS
Whole or Half, Lb. 17½c
Center Slices, Lb. 33c

Harding's Own Pure Pork Sausage Links
1 Lb. Box, 27c

Harding's Corned Beef
Boneless briskets from select beef. Lb. 27c

Special! Free Cabbage
With each purchase of corned beef.

OLD FASHIONED DRY CURED BACON
Whole or Half Slab Lb. 21c

ROASTING AND FRYING CHICKENS
Exceptionally fine milk fed chickens. Average weight 2½ to 3 lbs. Lb. 25c

SIRLOIN STEAK
First cuts from fine beef.
Lb. 32c

Fresh Pork Tenderloins
In Patties for Breading or Split for Stuffing
Lb. 39c

Shoulder Lamb Chops
From 1931 Spring Lamb
Lb. 19c

PLATE BEEF FOR BOILING Lb. 12½c

SOFT CERVELAT Lb. 19c

Wisconsin Brick CHEESE
Whole Milk Cheese
Extra Fine Quality
Lb. 21c

OLD MEADOW CHEESE
Aged 2 Years
Lb. 35c

SQUIBB MILK OF MAGNESIA

PURITY, efficacy, uniformity, reliability—you get all of the four points of quality in Squibb Milk of Magnesia. Made by a special process, it is a smooth, creamy preparation that is decidedly pleasant and refreshing. By the time Squibb Milk of Magnesia is ready for the familiar Squibb label it has been tested and retested to insure that it is as pure and fine as science and skill can make it.

Tastes Better

GOLD AND JEWELS BLAZE AS LONDON HAILS NEW MAYOR

MacDonald's Speech Is Only Somber Note.

BY JOHN STEELE.
[Chicago Tribune Press Service.]

LONDON, Nov. 9.—Glistening pageantry marked the lord mayor's banquet at Guildhall tonight as a culmination of today's installation ceremonies of Sir Maurice Jenks as lord mayor of London. The lord mayor's banquet has been held at Guildhall since 1501. Tonight's function was in the best Guildhall tradition and was marked by an address on British policy by Prime Minister MacDonald.

SIR MAURICE JENKS. [Acme Photo.]

Hideous hundred guests attended, including ambassadors, ministers, and admirals in their gorgeous uniforms, bishops and judges in their robes of office, and leaders in trade and industry. The guests moved in a sea of color—the scarlet and steel of pikemen, the blue and red of soldiers and sailors, and the dazzling throng of ladies in varied colored dresses and sparkling jewels.

Great Welcome for Premier.

The prime minister wore full levee dress and was accompanied by his daughter, Ishbel. He received a tumultuous welcome. Among the cabinet ministers present were the lord chancellor, Lord Sankey, Stanley Baldwin, Neville Chamberlain, Sir Herbert Samuel, Sir John Simon, and J. H. Thomas.

Following the reception, where the lord mayor and mayoress received their guests, the party moved to the banqueting hall, in which the tables were heavily laden with the historic service of gold plate and heavy silver of the gifts of the ancient city corporations.

Here there was no sign of world depression, economic crisis, or sterling's slump, although the menu was considerably less than the 18th century Guildhall banquet of 75 courses. But tonight there was the traditional turtle soup complete with calipee and calipash, and huge barons of beef borne aloft on little platforms headed by acolytes in white.

Tells of Stabilizing Pound.

The chief speech was that of Mr. MacDonald, who made his first public pronouncement as head of the new national government. He spoke with vigor and punch. The prime minister declared that he and his cabinet colleagues had not met yet and they did not know what he was going to say. Outlining the policy of the government, he declared that, as soon as practicable, steps would be taken towards stabilizing the pound on a definite basis, making it independent of speculative movements.

"The time to stabilize," he said, "must depend, however, largely on factors outside of Great Britain's own control."

He again emphasized that the two chief problems of the nation are balancing the budget and balancing trade. The two man upon whom will primarily fall the burden of solving these problems, Mr. MacDonald said, were Neville Chamberlain, chancellor of the exchequer, and Walter Runciman, president of the board of trade. He appealed for the country's full confidence in the work they have begun —which was taken as a hint by the protectionists that they would not have it all their own way.

Urges Settlement of Debts.

He then surveyed world conditions and warned his audience that a choice must be made between a businesslike and permanent settlement of problems of international indebtedness or "collapse and revolution."

In the view of the British government, the nations of the world, with France and Germany leading the way should come together on a basis of common sense to survey the enormous problems, and agree as to what is to be done when President Hoover's moratorium ends.

"For this no time must be lost," he said. "A series of piecemeal measures of a purely temporary nature will not meet the circumstances. Comprehensive and permanent settlements now are vital. All states must make concessions."

London's business was brought to a standstill for four hours this afternoon when hundreds of thousands thronged miles of sidewalks to watch the lord mayor's show, the first event on the day's program.

Today's procession was the same as all others. There were the usual coaches, the columns of troops, gilded coaches, and a great display of horseflesh. All traffic was halted as the procession passed through the rain in the financial district — Fleet street, Aldwych, and the Strand.

HOW OLD IS ANN?

ANN PENNINGTON.

New York, Nov. 9.—[Special.]—How old is Ann?

This antiquated—and still unanswered—question figured in a court proceeding here today when counsel for Ann Pennington obtained permission from Supreme Court Justice Salvatore Cotillo to withdraw her suit for $100,000 against Lever Bros., soap manufacturers, and the J. Walter Thompson Advertising agency, upon the motion that a settlement had been reached without their efforts.

Miss Pennington had charged that, without her authority her picture had been used in a soap advertisement with the quotation, "I really am 39 years old." She contended that the advertisement held her up to "shame and ridicule and hurt me with the public."

In the answer filed for the defense, Miss Pennington was alleged to have signed a general release last August before her suit was filed, absolving the defendants.

The dancer's attorneys, Abeles & Green, asked Justice Cotillo to fix their fee, which they estimated at $1,000, but the court refused to do so.

U. S. PLANS TAX CASES AGAINST POLICE CAPTAINS

Agents Get Evidence on Officers' Incomes.

The prosecution of a number of police captains on charges of income tax evasion is planned as the next phase of United States Attorney George E. Q. Johnson's campaign to "expose a cross section of official gangsterism." Indications yesterday pointed to grand jury action against six or more of Chicago's police captains by Feb. 1.

Assistant United States Attorney Dwight H. Green was summoned to Washington to confer with his superiors there, and it was reported that cases against the police captains would be discussed. Mr. Green is chief solicitor for the Chicago bureau of internal revenue and is a special member of Mr. Johnson's staff, so that he can go before the grand jury with income tax cases.

Investigated for a Year.

The police captains have been under investigation for approximately a year and during that time more than twenty cases have been forwarded to Washington by the intelligence unit of the revenue bureau. Before the cases may be presented to the grand jury, the prosecutors must obtain the permission of the commissioner of internal revenue, and it is customary for them to confer first with the general counsel of that bureau.

It is understood that District Attorney Johnson himself will go to Washington late this month to take up the captains' cases.

Some work remains to be done on the captains' cases, according to federal investigators, and the prosecutors are devoting most of their time at present to preparation of their income tax case against Christian P. Paschen, former building commissioner, who is to be tried in December or January. Action against the police captains is expected to follow the Paschen trial.

Captains' Checks Seized.

In their investigation of the financial affairs of the police officials, federal agents, it was learned, seized 1,400 canceled pay checks from the city. Indorsements on these checks gave the investigators clews to the captains' associates, some of whom are said to have been hoodlums, and the manner in which many of the checks were deposited led to the uncovering of secret accounts.

The agents declare that many of the captains whose incomes have been considerably in excess of their salaries cannot be prosecuted criminally since most of them have families, entitling them to minimum deductions of $3,500 in addition to the salary, which is tax exempt. Criminal cases are not ordinarily instituted unless the alleged fraud is flagrant, but even so the agents say that sufficient evidence has been unearthed to justify the indictment of at least six captains.

The others who failed to make income tax returns on a gross income of $5,000 or more would be assessed delinquent taxes, interest and penalties, and permitted to settle with the government.

It is reported on good authority that less than one-third of the fifty-four captains in Chicago have filed any returns at all, and it is a misdemeanor for any man with a gross income of $5,000 or more to fail to file, even though legitimate deductions preclude the assessment of taxes.

Gangsters Face Exile.

Prosecution of the police officials would extend the government's general campaign against criminals and crooked public officials. Besides the income tax weapon, the government is using the deportation process against criminals who are aliens. Tony [Mops] Volpe, Dago Lawrence Mangano, "Tough Tony" Capezio, Domenico Roberto, and other Capone gangsters are facing exile.

The income tax prosecutions have resulted in the exposure of official corruption. In addition to the indictment of Paschen they have brought about the conviction of Gene G. Oliver, member of the board of assessors, the conviction of State Representative Lawrence C. O'Brien, and the indictment of half a dozen contractors doing work for the sanitary district.

Hurt in Auto Crash

MRS. CLARENCE H. MACKAY.

Jericho, L. I., Nov. 9.—[Special.]—Mrs. Anna Case Mackay, former Metropolitan Opera soprano and the bride of Clarence H. Mackay, chairman of the board of the Postal Telegraph and Cable corporation, to whom she was married last July 18, suffered a cut on the chin, abrasions of the face, and a general shaking up late today in a three car collision on the Jericho turnpike seven miles from the Mackay estate at Roslyn, L. I.

Slightly hysterical and bleeding from the cut on the chin Mrs. Mackay was taken by her chauffeur to the hospital where it was found her condition was not serious, and she left for home shortly before 9 p. m. with her husband.

Whether Mrs. Mackay's injuries will prevent her from giving a concert for the benefit of the unemployed of Roslyn on Saturday night was not learned this evening. Mrs. Mackay, internationally known as an operatic, concert and radio singer, had made her preparations for the concert soon after making her recent announcement that she had retired from the professional music field.

LAW LOOKS INTO THE HOTEL ROOM OF MR. DREISER

Grand Jury Investigates Woman Guest.

Pineville, Ky., Nov. 9.—[Special.]—Theodore Dreiser, the novelist, who came to Pineville with his committee to investigate conditions in the coal fields, has finished his work here. Now the Bell county grand jury, under instructions of Circuit Judge D. C. Jones, is investigating conditions in Mr. Dreiser's hotel room while he was here, with the intention of indicting the author and a woman companion if they find reports which reached the judge are correct.

"It has just come to my attention," said the jurist, "that one of the escorts of the investigating committee went to Dreiser's room and spent the night there. I understand that a party went to her room and that she was not there; also that several witnesses will testify Dreiser and this woman were together. I suggest you indict both if these are facts."

Judge Jones added that Dreiser and the woman, an attractive blond whom he referred to as the writer's concubine, were not registered as man and wife.

Held Up Serving Warrant.

It was learned that a warrant charging adultery against Dreiser and the woman had been taken out by residents of Pineville, and had been signed by Police Judge Joe Page on Saturday, but that it was not served.

The Pineville residents used a novel method, it was said, to determine that the woman remained overnight in the author's bedroom. They reported that, once having seen her enter, they placed a number of toothpicks leaning against the door. Then they went away. In the morning, returning, they discovered the toothpicks undisturbed. The investigators of the investigator were proud that their ingenious bit of work did away with the necessity for an all night vigil in the hotel corridor.

Judge Jones, in charging the grand jury, severely criticized the motives of the Dreiser party in its investigation, asserting that if the miners really "knew the truth they would have escorted Dreiser and his gang to the state line."

Questions Motives.

"If I had been governor," he declared, "I would have sent soldiers to the Ohio river to keep that outfit out of this community.

"They came to capitalize on the publicity they can get out of the trip. They bar religion in Russia and these people would make a little Russia out of this part of Kentucky. I will vigorously prosecute any attempts to teach communism in this county or Harlan county."

Dreiser Denies Charge.

Bristol, Tenn., Nov. 9.—(AP)—A denial of a charge of adultery, which led a Kentucky judge to recommend a grand jury investigation of his activities, was made here tonight by Theodore Dreiser in a statement given out by Bruce Crawford, a friend.

"You may say that it is useless for Bell county [Kentucky] to spend much needed money investigating me," said Dreiser.

The author said he did "enjoy the companionship of ladies" and was "fond of their conversation," but asserted it would have been impossible for him to be guilty of adultery as charged in a warrant sworn to in Kentucky but never served on him. He concluded by saying "the perjured evidence of Judge Jones' court would be powerless to prove otherwise."

STRAY BULLETS KILL 2 U. S. DRY AGENTS, BOOTLEGGER'S PLEA

Fort Wayne, Ind., Nov. 9.—[Special.]—Four persons other than two federal prohibition enforcement employes who survived a gun battle between George Adams, bootlegger, and four dry agents when the latter tried to trap Adams on a country road last June witnessed the battle in which Agents John I. Wilson and Walter N. Green were killed, the state's attorney declared today in the opening statement of Adams' trial for the murder of Wilson.

GEORGE ADAMS. [Acme Photo.]

The prosecutor said that four men were in automobiles which were forced to halt because the machines driven by Adams and the dry agents blocked the road, and that these men heard the conversation and saw the shooting.

The defense statement indicated it will try to prove self-defense justified Adams' shooting and that a stray bullet from a fellow officer's gun may have killed Wilson.

Clarence Green, who said he is a "special employe" of the federal government, admitted he and Oliver J. Gettle, the other agent, who survived the battle, had arranged Adams' entrapment.

CONVICT U. S. DRY AGENT OF BEATING UP MAN IN RAID

Two Others with Him Are Acquitted.

Buffalo, N. Y., Nov. 9.—[Special.]—Following seven hours deliberation a jury in the United States court tonight returned a verdict of guilty of third degree assault against Fred Wilson, federal dry agent, for beating Alton Baird, 27 year old son of an Irving, N. Y., hotel man, July 8, but acquitted Wilson's companions in the raid, Edward Baker and James Mahoney. All three enforcement agents were tried on charges of assault, second degree.

Wilson will be sentenced Nov. 23. The maximum penalty for third degree assault is one year in federal prison.

The case was given to the jurors late today by Federal Judge John Knight, after summations by Glenn Woodin, district attorney of Cahutaqua county, who has been conducting the prosecution, and Richard H. Templeton, United States attorney, who is defending the three agents, Edward Baker, James Mahoney, and Fred Wilson.

"If these men are freed, it will sound the invitation to other agents throughout the country to adopt similar tactics of force," Woodin told the jury in his summation. He demanded the conviction of the trio.

"If these men are convicted, agents throughout the country will be endangered in the pursuit of their duties," Templeton declared in his summing up of the case.

The Writer's Guide
By J. W. ROBERTS
English Easily Mastered
Subjects Treated
Better Speech — Synonyms — Word Study
Letter-Writing — Punctuation
Sentence Criticism
3,000 Copies Sold Already
Price $2 At Brentano's, 63 E. Washington
Addr. J. W. Roberts, 1111 Pratt Blvd., Chicago

MIDWEST WARM SPELL BROKEN BY RAINSTORMS

(Picture on back page.)

The warm weather enjoyed for the last few days over the middle west broke yesterday. Rainstorms and colder weather were reported in Wisconsin and Iowa. In Chicago a southwest wind sent the mercury up to a record 73 degrees.

The cold and rain in the two neighboring states will move over Illinois today and the temperature may plunge below 50, said J. R. Lloyd, government forecaster. Mr. Lloyd said also that if it became cold enough the rain might change to snow flurries. Tomorrow will be fair and somewhat warmer.

Before the storms struck Wisconsin and Iowa, record high temperatures for so late in the year were reported everywhere. Sunday was the warmest November day on record at Sioux City, Ia., the temperature reaching 78 degrees shortly after noon, but yesterday the high winds and rain came.

The 73 degree mark in Chicago was 6 degrees above the previous highest temperature for Nov. 9. This was 67, registered in 1910. The highest temperature recorded in any November was set on Nov. 19 of last year, when the mercury reached 74.9 degrees.

Free 5 Prisoners Seized After Mayor Is Jeered

Five prisoners arrested Sunday night at the Chicago Stadium after Mayor Cermak had been booed by toughs in the audience were released yesterday after investigation of their records by Chief of Detectives William Schoemaker failed to show anything upon which to hold the men. Mayor Cermak yesterday refused to discuss the incident. The booing was blamed on the tardiness of the mayor, who was several minutes late in firing the starting gun of the six day bicycle race. The race has invariably been started on the dot.

PILOT SIGHTS 10 MEN IN LIFEBOAT, ONE ON A RAFT IN CARIBBEAN

[Chicago Tribune Press Service.]

BALBOA, Canal Zone, Nov. 9.—Ten men in a lifeboat and one man on a raft, surrounded by considerable wreckage, were sighted today in the Caribbean sea by the pilot of a Pan-American passenger plane on a regular flight from Cristobal, Canal Zone, to Barranquilla, Colombia. The men are believed to be survivors of an unreported sea tragedy.

H. G. Ormsby, the pilot of the seaplane, on his arrival at Barranquilla reported that a high wind and rough sea prevented him from effecting a rescue. A brief radio message broadcast from Barranquilla announced that Ormsby had sighted the men about forty miles due west of Cartagena, Colombia.

The position of the eleven men is over 200 miles from Colon. There are no naval ships available to go to their rescue. A Dutch liner, proceeding prom Costa Rica to Cristobal, tonight radioed that she is speeding towards the lifeboat and expects to reach it by midnight.

JUDGE REFUSES WRIT TO FOES OF VIVISECTION

Superior Judge William J. Lindsay refused yesterday to grant the Illinois Anti-Vivisection society an injunction restraining the city from delivering live dogs from the pound to medical schools for experimentation.

Judge Lindsay sustained a demurrer to the injunction bill, filed by the city and by Attorney Angus Roy Shannon, representing the medical schools.

ALBERT G. MANG, RETIRED BANKER, KILLED BY GUN

Albert G. Mang, 62 years old, an official of the Central Trust company of Illinois until his retirement several years ago, was killed last night when a pistol he was cleaning at his home, 1118 East 46th street, was discharged, apparently by accident.

Mrs. Mang, who is a sister of the late Fred A. Busse, once mayor of Chicago, and her daughter, Helen, heard the shot and ran into the room where Mr. Mang was shot. They summoned Dr. J. P. Campbell and Dr. John A. Graham, but their efforts were unavailing, and the retired banker died soon afterward.

According to Mrs. Mang, her husband was preparing for a hunting trip. There were several shotguns in the room and Mr. Mang had removed five cartridges from the pistol and it was assumd one left in the chamber had escaped his notice.

Mr. Mang had been in good health recently and, according to the members of the family, was taking a keen interest in the propos.1 hunting trip. He was a close personal friend of Charles G. Dawes.

OLVANY'S INCOME WHILE TAMMANY HEAD 2 MILLIONS

New York, Nov. 9.—[Special.]—The income of George W. Olvany, former leader of Tammany, totaled more than $2,000,000 during the four years and a half of his leadership, according to information obtained by the Hofstadter legislative committee. Mr. Olvany is scheduled to take the witness stand at a public hearing Thursday afternoon, if Samuel Seabury, counsel of the committee, can complete his preparations for examination at that time. Otherwise Mr. Olvany will be called to testify next Tuesday. Mark Eisner and James F. Donnelly, law partners of Mr. Olvany in the firm of Olvany, Eisner, Eisner & Donnelly, have been called for questioning in private tomorrow.

SPRAGUE TO ASK $2,600,000 FOR 4 INCINERATORS

Col. A. A. Sprague, commissioner of public works, announced yesterday that he will go to Springfield next week to ask the special session of the legislature to authorize the issuance of $2,600,000 in bonds without a referendum. The money would be used, he said, to erect four incinerators for the disposal of the city's garbage.

The cost of the incinerators has been estimated by Col. Sprague at $2,300,000. The remaining $300,000 would be used to purchase three sites. The city already has one site at 39th and Iron streets where a city-owned garbage reduction plant was formerly situated.

The city now spends $850,000 a year, according to Col. Sprague, for the privilege of dumping some of its waste and garbage in quarry holes and for having the rest of it hauled away. By operating incinerators, he said, the city would save $600,000 annually.

THIRD ACCIDENT IN FORTNIGHT IS FATAL TO YOUTH

The name of Roy McGiven, 28 years old, 2220 South Morgan street, appears on police accident reports three times within the last fortnight. Oct. 27 he tripped and fell on the street, receiving minor injuires to which police administered first aid.

Nov. 3 McGiven was struck by a hit and run motorist at Adams and Carpenter streets. He was taken to the county hospital and released two days later.

Yesterday he took a short cut over the tracks of the Milwaukee railroad at Union street. He dodged a switch engine and stepped directly in the path of a passenger train. He was killed instantly.

YOU'LL ENTHUSE, TOO
when you have this new
75c DINNER
Others are every day . . . and, of course, that's natural . . . because it is a *very good* dinner.

50c and 65c Luncheons 11 to 5
• • •
Yes! We Still Serve the Dollar Dinner, Too
• • •
Thanksgiving Dinner Will Be $1.00

Here is today's 75c Dinner
5 to 8
ICED FRUIT CUP WITH ICE BALL
TOMATO JUICE CRAB MEAT COCKTAIL
PUREE OF SPLIT PEA
CONSOMME WITH EGG DROP
ASSORTED OLIVES AND CARROT STRIPS
BROILED LAKE TROUT, DRAWN BUTTER
PAN FRIED HALIBUT, ROLLED IN CORN MEAL, BUTTER SAUCE
FRIED CHICKEN, COUNTRY GRAVY
SWEETBREADS AND CHICKEN A LA KING EN CASSEROLE
ROAST PRIME RIB OF BEEF AU JUS
BAKED SOUTHERN HAM, PINEAPPLE RING
BROILED GROUND ROUND STEAK SMOTHERED ONIONS
CANDIED SWEET, BOILED, MASHED, CREAMED, PARSLEY BUTTERED POTATOES OR POTATO SALAD
CREAMED CELERY AND PEAS OR LIME ICE
FRUIT SLAW, WHIPPED CREAM DRESSING, OR HEAD LETTUCE SALAD, THOUSAND ISLAND DRESSING.
BANANA CREAM PIE APPLE PIE APRICOT PIE
CHERRY COBBLER GREEN GAGE PLUMS
BLACK WALNUT FUDGE CAKE
CHOCOLATE, NEW YORK, STRAWBERRY BANANA ICE CREAM
TEA BISCUITS
FRENCH, PARKER HOUSE, OR DINNER ROLLS
WHITE, RYE OR WHOLE WHEAT BREAD
COFFEE, TEA, MILK, CHOCOLATE
STEVENS BUILDING RESTAURANT
ENTIRE EIGHTH FLOOR—RANDOLPH 5780
17 NORTH STATE 16 NORTH WABASH

DRY CLEANING
WE GUARANTEE ABSOLUTELY AGAINST SHRINKAGE
Dress, Coat, Men's Suits, Topcoats, 12 Ties
Cleaned—Pressed—Finished
79c
Plus Insurance—Cash and Carry
WE CALL FOR AND DELIVER ANY SIX GARMENTS AT $4.50
Gloves Cleaned, 15c Per Pair
Men's Hats, 60c
Established 31 Years
220 SO. STATE ST.—ROOM 814
Consumers Bldg. Wabash 8011
These Prices Prevail at Loop Store Only

HOTEL PEARSON
A CULTURED HOTEL-HOME
190 E. PEARSON ST. CHICAGO

Look at Your HAT!
Everyone Else Does
Hats cleaned inside and out; ribbons and bands. Reshaped expertly and permanently. Satisfaction guaranteed or your money refunded.
$1.00
Work Called for and Delivered Anywhere in City and Suburbs at No Extra Cost.
N. PREIB & CO.
Established 1897
Kedzie 0123 Village 5200
4220-26 W. Madison St.

ROTHMOOR COATS
They fairly breathe luxury. The mellow sheen of their deep silken furs . . the rich texture of their distinctive fabrics . . the sheer perfection of their famous needling make . . women actually think they're $125 or $135 . . but all the price tag says . . is
$75
Others $50 to $275—All interlined with lambs' wool
MAURICE L ROTHSCHILD
State at Jackson

Blum's—Vogue
630 South Michigan Avenue
French Frocks
of thin, soft wools
$25
regularly selling as high as $65
There are sensational values in this group of many one-of-a-kind models! A delayed shipment, just received enables us to offer these extremely attractive dresses at such an unusual price.
SIZES 14-16-18
SPORTS SALON—FIRST FLOOR
Also available at Blum's—"North" Michigan at Walton Place

COUPON FOR TRIBUNE ACCIDENT INSURANCE POLICY
For New Policy or Renewal. $1.25 a Year
To secure the Chicago Tribune-Federal $7,500.00 Travel Accident Insurance Policy, or to renew for another year one previously issued to you, cut out and fill in the application below and send it with registration fee of $1.25 to Tribune Insurance Dept., Federal Life Insurance Co., 105 N. Michigan Ave., Chicago, Ill. Remit by money order or check payable to Federal Life Insurance Company. (During the first five years, as provided in the policy, the value of all specific indemnities increases 10% each year the policy is renewed.)
☐ NEW POLICY OR ☐ RENEWAL
Check here if you wish new policy. Check here if you wish old policy renewed.
APPLICATION for $7,500.00 TRAVEL ACCIDENT INSURANCE POLICY
Issued to Readers of the Chicago Tribune
If Renewal, write Policy Number here. No.....
(If you wish a new policy ALL QUESTIONS BELOW MUST BE ANSWERED. If you wish to renew a Policy previously issued to you, indicate above and fill in name, address and policy number.)
Do you apply for a $7,500.00 Travel Accident Policy in the Federal Life Insurance Company, issued only to Readers of the Chicago Tribune?.....
What is your Full Name?.....
Address? ..... Number Street
..... City State
What is your Age?.....Place of Birth?.....
Date of Birth? Month.....Day.....Year.....
Are you Totally Blind or Deaf?.....Are you Crippled to the Extent That You Cannot Travel Safely in Public Places?.....
What is the name and address of person to whom you want this insurance paid in case you are killed? (If not answered insurance will be payable to your Estate.)
Beneficiary's Name?.....
Relationship? .....
Address? .....
Do you certify that you are or will become a reader of the Chicago Tribune?.....
Sign your name here.....
NOTICE: Not more than one policy will be issued to any one person. Issued Only to Applicants Over 10 and Under 70 Years of Age.

MILLIONS LOST BY FARM BOARD ON GRAIN DEALS

U. S. Effort to Stabilize Prices Fails.

BY ARTHUR SEARS HENNING.
[Chicago Tribune Press Service.]

Washington, D. C., Nov. 9.—[Special.]—The efforts of the farm board, under the provisions of the agricultural marketing act, to maintain high prices of wheat and cotton, an operation known as stabilization, proved a failure and were discontinued when the board began to see the bottom of the barrel of money it had been furnished by congress.

In 1930 after its attempt to stabilize the price of the 1929 wheat crop the board confessed the futility of the scheme as a means of permanently enhancing returns to the farmer. At that time the losses from the 500 million dollar revolving fund incurred by the board in this operation had been tremendous—just how much the board never has disclosed.

Operations Are Resumed.

Shortly thereafter, notwithstanding the confession of failure, the board resumed stabilization operations in an attempt to keep the price of the 1930 crop above a dollar a bushel. Later it transpired that the resumption of stabilization was not so much in the interest of farm relief as of bank relief. It was entered upon, so the board now says, to avert failure of numerous banks bulging with loans on wheat, the closing of which might have precipitated a panic.

The sluice gates of the revolving fund were opened and day after day, week after week George Milnor, president of the grain stabilization corporation, and his aids stood in the pits of the Chicago, Minneapolis, and Kansas City grain exchanges and bought all the wheat offered—frequently a million bushels a day. For several months the domestic price of wheat, though gradually sliding downward, was held from 20 to 25 cents above the world price. The wheat belt banks were saved, for the time being, at least. Many of them, however, have gone under since.

Withdrawal Announced.

The withdrawal of the board from the second attempt at stabilization was announced last spring when it became apparent that there was not money enough in the treasury to buy and store all the wheat that it would be necessary to buy and store in order to keep the price within shouting distance of a dollar a bushel.

How much the stabilization experiment has cost the taxpayers will not be definitely known until the board disposes of its present holdings of wheat. At one time the stabilization corporation owned more than 800 million bushels of wheat. On July 1 last it had 255 million bushels, that had cost an average of $1.05 a bushel, including carrying charges. On its sales up to that time of both 1929 and 1930 wheat it had lost approximately 40 millions of dollars.

Holdings Reduced Some.

A month ago the holdings of the corporation had been reduced to 193 million bushels by the sale of 47,500,000 bushels to the German, Chinese, and Brazilian governments on credit and 15 millions on the domestic market. Since then 20 million bushels have been sold abroad and 5 millions at home.

The price of wheat has been going up for a month, with the effect of decreasing the potential losses of the board on its holdings. On the basis of current prices, with carrying charges taken into account, the board stands to lose about 90 million dollars on wheat sold since July 1 and yet to be sold, in addition to the 40 millions previously lost, a total of 130 millions.

The cotton stabilization experiment has been in progress about 16 months. The Cotton Stabilization corporation owns 1,300,000 bales bought with farm board funds at 16 cents a pound. The American Cotton Coöperative association has 2,000,000 bales bought at an average of 10 cents a pound, chiefly from funds loaned by the farm board. At current prices the board stands to lose nearly 65 million dollars on the stabilization corporation's cotton, including carrying charges, and 30 millions on the coöperative association's cotton, a total of nearly 95 millions of loss on cotton. As in the case of wheat, this potential loss would be decreased by a rise in the price of cotton.

Loss May Be 130 Millions.

Altogether, therefore, with 130 millions of actual and potential loss on wheat and 95 millions of potential loss on cotton, it is apparent that unless the prices of these staples rise materially the cost of the stabilization venture to the taxpayers may touch 225 millions.

Of its first stabilization operation, the board said it had proved "all that had been hoped for," and "while some contribution was made toward stabilizing wheat prices at no mean cost, in various forms, declines in prices of wheat and other agricultural products, while retarded, were not permanently prevented." The accumulation of the vast amount of the commodity necessary to influence prices had resulted in a "somewhat depressing effect upon prices."

Purchases of cash wheat, the board found, were inadequate to support prices and it was necessary to purchase future sales on a large scale. Cash prices were thrown out of line with futures, with resultant injury to the hedging operations of the millers. The storage capacity of the country was monopolized by the holding of so large a proportion of the visible supply, the millers and other processors suffering from the storage shortage.

For Production Adjustment.

"There is a field for stabilization measures," the board said, but just how large a field it could not determine. It was of the opinion "that no important stabilization efforts could succeed, except temporarily, unless farmers themselves adjusted production to prospective demand."

By March 23, 1931, the board had begun to see the bottom of the barrel. "Stabilization operations," it said, "are emergency measures and entail a heavy cost. The Grain Stabilization corporation has acquired and is acquiring very large stocks of wheat. It cannot indefinitely buy more than it sells or indefinitely hold what it has bought. It cannot follow a regular policy of buying at prices above the market, paying heavy storage charges, and selling below cost."

MARRIED

MRS. WALTER HUSTON,
(Nanette Sunderland).
[Florence Van Damm Photo.]

Hollywood, Cal., Nov. 9.—[Special.]—Walter Huston, film actor, married Nanette Sunderland, actress, at a civil ceremony performed this evening by Superior Judge Walter Guerin in the offices of Huston's attorneys. Huston recently was divorced from his second wife, Bayonne Whipple, also an actress.

PLUMP CRUSOES RETURN; MUM ON PIRATE ISLE LIFE

BY TOM PETTEY.
[Chicago Tribune Press Service.]

New York, Nov. 9.—[Special.]—The three Robinson Crusoes of Cocos island arrived in town today pale as night club waiters and as overweight as a brace of Iowa Thanksgiving turkeys after their six months of hardships under a blazing tropical sun on the strand that was once a pirate domain.

GORDON BRAUNER.
[Acme Photo.]

The castaways of the Antilles who were rescued by the U. S. S. Sacramento and brought here from the Canal Zone by the Panama-Pacific liner Virginia played the rôles of strong silent men today upon advice of their manager, a Broadway song and dance man named Hal Jerome.

"Real Dough Boys."

Robinson Crusoes of the 1931 model, Mr. Jerome explained to a breathless pack of reporters, are "real dough guys, do-re-mi boys," and only talk when "uncle tells them to wiggle the chin." Consequently the interviews today concerned mostly the prospects of the sale of a signed story, the possibilities of vaudeville engagements and similar matters of vital interest to men returning from primitive life to what has been referred to as civilization. It also was rumored that a motion picture with the Cocos island as its locale soon would make its appearance in our theaters.

The 1931 model Crusoes are Paul Stachwick of Huron, S. D., and Gordon Brauner of Springfield, Ill., each twenty-one years old, and Elmer J. Pallister of San Diego, a gray haired man of fifty-eight. The castaways had close cropped hair and stood grinning broadly as a score of camera men shot theme fore and aft. The lad from Springfield is the fattest of the lot and none of them have any more sunburn than a ribbon clerk in mid-January.

Left to Explore River.

The story of the castaways is that last December they left San Diego aboard a 26 foot yawl, the West Wind, bound for the Canal Zone. They planned to explore the San Juan river in Colombia and write magazine articles. They had no previous sea experience or magazine writing experience, but did not consider either essential.

Somewhere off the Panama coast they struck a big storm and made good in a big way when the yawl sprung a leak and was beached on Cocos, 550 miles southwest of Panama. High seas soon destroyed the yawl, but not before the amateur seamen had salvaged rifles, boxes of ammunition, three comfortable mattresses, hammers, saws, axes, rice, flour, and sugar. There were several deserted houses on the island, relics of a pirate's stronghold on other days.

They ate cocoanuts, shot wild pigs, and fished when they were not following a subterranean river or climbing steep cliffs with the aid of ropes. Late in October Julius Fleischmann's yacht, the Camargo, stopped to stock the island with chickens, pigeons, and geese, which may or may not account for the plumpness of the three castaways. Sailors found a note left in one of the houses and searched for the castaways, but did not find them. The story of the plight of the three men was broadcast to the world by the Fleischmann yacht and an American gunboat steamed out to get them. The gunboat picked them up Oct. 27 and here they are, the heroes of the Cocos.

Under the management of Mr. Jerome, who just happened to be aboard the ship, the castaways already have signed a vaudeville contract. A monthly magazine is bidding for their exclusive story, and there may be something doing in the movie line. The trio wil lremain in New York for the present.

U. S. Investigates Art Suspected as Obscene

Three of thirty-two electroplates of famous etchings that arrived in Chicago yesterday from Germany were held up by Collector of Customs Anthony Czarnecki on suspicion that the plates had been tampered with and made obscene. Mr. Czarnecki said that he intended to send the plates to Washington to ascertain whether or not certain details on the nude figures had been retouched. The plates, shipped to Franklin J. Meine, secretary and manager of the Chicago Book and Art Auctions, Company, Inc., were "Three Sisters" and "Shallow," by Anders Zorn, and "Venus," by James McNeill Whistler.

HUNT JEWELER BELIEVED HELD BY KIDNAP GANG

Police squads from the detective bureau were searching last night for Meyer Gordon, owner of a jewelry business at 800 North Clark street, who is believed to have been kidnaped on Saturday by men who credited him with having possession of uncut diamonds valued at about $200,000. The gems were reported stolen from Joseph C. Newman, salesman for a New York concern, in the loop on Nov. 3.

Gordon was convicted in 1929 of receiving stolen property and sentenced to one to ten years in prison, but a retrial was ordered by the Supreme court.

He was in his office Saturday morning, and when he left placed a notice on the door stating that he would be back after lunch. Some one pretending to be Gordon called the janitor of the building on Sunday and asked if a box of shoes had been left there for him. The police theory was that the kidnapers had made this call.

Six men were arrested yesterday on orders of Chief of Detectives Schoemaker, who announced they were being investigated in connection with another kidnaping. Among them is Dago Lawrence Mangano, Capone henchman. The others are Louis Spenilli, 100 West 55th street; Angelo Caruso, of New York; Paul Palmeri, of Niagara Falls, N. Y.; Frank Chiaravalloti, 1180 South Elmwood Park, Oak Park, and Sylvester Agoglia, 1128 Newberry avenue.

The men seized were said to be wanted for questioning in connection with the kidnaping of Alexander Berg, rich furrier of St. Louis. He was abducted in St. Louis Friday and is now being held for ransom, police believe.

One of the Treats for CHICAGO VISITORS
IMPORTED FROM IRELAND'S World's Largest Fish House
65c—Luncheon—65c
FAMOUS For Delicious
Sea Food Dinners
Oysters, Lobsters, Jumbo Frogiegs, Scallops, Shrimps and Choice of 16 Kinds of Fish
MIDNITE LOBSTER SUPPER
632-4-6-8 N. Clark St. at Ontario
PHONE DELAWARE 3000
OYSTERS, LOBSTERS and Fish to Take Home
Retail Fish Market next door to restaurant. Orders delivered. Ph. Del. 3000

Advertise in The Tribune

FOUR AIMS—

This Store endeavors always to be:

QUALITY RIGHT—Does this article, in material and workmanship, measure up to Marshall Field & Company's standard?

FASHION RIGHT—Is this very thing now favored by fashion leadership and cultured preference?

PRICE RIGHT—Is this price the lowest at which an article of equal character can be purchased?

SERVICE RIGHT—Is this article shown courteously, represented accurately, and sold intelligently?

Our claim to your patronage rests on our ability to achieve these aims.

MARSHALL FIELD & COMPANY

To Get Savings Interest From November 1

If you plan to deposit money in a savings account, your deposit made at this Bank any time before 2 p.m. today, November 10, earns interest for the whole month of November—just as though it had been made on November 1

CONTINENTAL ILLINOIS BANK AND TRUST COMPANY
CHICAGO
231 SOUTH LA SALLE

SONS OF RICHEST MAN TO MARRY 2 CINDERELLAS

Prince Seals Contract with $1,200,000 Gift.

PARIS, France, Nov. 9.—(AP)—Sir Osman Ali Khan, nizam of Hyderabad, and probably the wealthiest man in the world, arranged today for the marriage of his two sons and sealed the contract with gifts of $200,000 in cash and jewels worth $1,000,000.

The double wedding, to be performed with gorgeous ceremony here on Thursday, unites the dynasty of the principal native state in India with the house of Prince Abdul Medjid, former caliph at Istanbul.

Prince Azam Jah, 24, heir to the throne of Hyderabad and to the great hoards of gold and precious stones accumulated through the centuries by the Mogul emperors, will become the husband of Princess Dural Shehvar, aged 18. She is slim, brunette, and the epitome of oriental beauty. She is the only daughter of the former caliph.

A Cinderella Touch.

Prince Moazzam Jah, younger son of the nizam, will wed Princess Niloufer, 16, niece of the former caliph.

There is a Cinderella touch to the romance, for since the caliph was exiled from Turkey seven years ago by Mustapha Kemal he has been forced to rely on the generosity of his faithful to keep his household going.

Once he ruled untold wealth. The jewels of the caliphate alone were valued at $300,000,000. Now, at the age of 70, he lives in a suburban villa with one of the sources of his livelihood has been an allowance of $1,000 a month from the nizam. Under the terms of the marriage agreement that allowance is increased to $2,000, and his daughter and niece, who have shared his evil days, are raised to affluence.

Brides-to-Be Made Rich.

The brides-to-be were the recipients of the nizam's gifts of $200,000 cash and $1,000,000 in jewels.

The former caliph, supreme spiritual ruler over 300,000,000 Mohammedans, will himself celebrate the marriage ceremony, which will take place on the birthday of the nizam, most faithful of Mohammedan rulers.

The nizam of Hyderabad has power of life and death over his 15,000,000 subjects and is so wealthy that his gold alone is estimated at $500,000,000. But he has the reputation in India of being a little close.

His wealth is matched by his magnificence of title. He is Lieut. Gen. His Exalted Highness Asaf Jah Muzaffar-Ul-Mulk-Wal-Mamalik Nizam-Ul-Mulk Nizam-Ud-Daula, Nasab Mir Sir Osman Ali Kahn Bahadur Fateh Jang, G. C. S. I., G. B. E.

Has Only One Wife.

The nizam has broken with tradition. His father was reputed to have 300 wives, but he has had only one. It has been his contention that one was all he could afford.

The princess who will marry the heir to more wealth than that held by all the Fords, Rockefellers and Morgans never has worn the veil or lived in the seclusion of the harem. She is thoroughly modern, but she has no use for such western items as lipstick and short hair. Able to speak English, German, French, Italian, Turkish, and Persian, she has been helping out her father by serving as his secretary. Incidentally, she claims descent from Mohammed.

POLICE FREE CAPEZIO; STILL FACES U. S. QUIZ

"Tough Tony" Capezio, Capone gunman marked for deportation, was released from the detective bureau last night. He grumbled about bedbugs disturbing his sleep.

Capezio will appear before government immigration authorities on Wednesday bearing a baptismal certificate or other documentary evidence that he was born in this country.

Nizam Pays $1,200,000 to Brides

PRINCESS DURAI SHEHVAR.
[Picture made in 1934.]

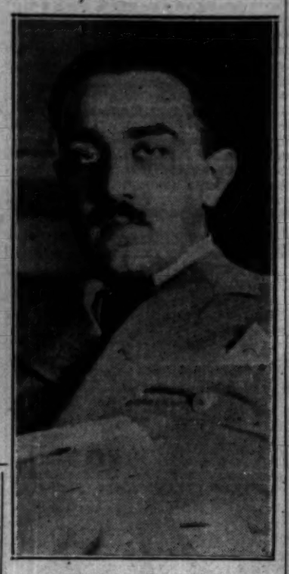

PRINCE AZAM JAH.

INDICT BOMBERS CAUGHT IN ACT; SPEED UP TRIAL

Joseph Siegel and Roy Rapp, caught early Saturday as they were placing a bomb on the roof of a bakery, were indicted yesterday. The grand jury returned the indictments, charging attempt to destroy property by bombing, before Chief Justice Harry M. Fisher of the Criminal court, and fixed bonds at $25,000 for each man.

The men probably will be arraigned today, since State's Attorney Swanson said yesterday that he will seek an immediate trial of the case. Prosecutor John Holman said that he would arrange to have Siegel, who was shot through both ankles by Sergt. Michael Toohey as he fled from the scene of the bombing attempt, carried into court on a stretcher.

Rapp was questioned yesterday by detectives. They believe he was only a "hired man" in the bombing plot, and that Siegel is a professional bomber.

FORMER JOCKEY KILLS BROTHER IN THEIR HOME

James Cohrn, 52 years old, 3528 Calumet avenue, a colored painter, was shot and killed yesterday by his brother, Jerry Cohrn, a former jockey, following a quarrel in their home, where they lived with their sister, Miss Henrietta Cohrn. The painter was shot when he tried to stop a quarrel between his brother and their sister.

Jerry Cohrn, who escaped after the shooting, was well known as a jockey on the old Washington Park race track in the early nineties. He later went to Australia, where he is said to have been a jockey for years.

GANDHI ADMITS DEFEAT; DECIDES HE'LL GO HOME

Eager to Start New Fight Against British.

BY JOHN STEELE.
[Chicago Tribune Press Service.]

LONDON, Nov. 9.—Mahatma Gandhi, India's Nationalist leader, today announced that he would sail for home on Nov. 29. He declared that the round table conference on India was certain to fail and that he wanted to return to India to launch a new fight against British rule.

His announcement followed on the heels of the request of the All-India congress that he quit London and come home. The "holy man" decided there was no use for him to stay today when an agreement was reached by all the Indian minorities to act together.

Hindus Are Infuriated.

This development infuriated the Hindus, who charge that Gandhi's efforts only have had the effect of uniting all the other races and religious sects in India against them. Dr. D. S. Moonje, a powerful Hindu leader, stated that the Hindus, instead of controlling the situation, are now in a minority and will have to change their tactics.

"I have already canceled my continental engagements," Gandhi said. "My eyes are constantly on the events in India, and up until now I have felt it would be wrong on my part to leave England as long as there is any conference work to keep me here. But neither the king nor Prime Minister MacDonald has given me any tangible basis for hope that any of our demands will be granted. I feel now that I am just wasting my time here.

"I am afraid that there are fiery days ahead, but no people ever won liberty without suffering. Before I leave I shall go to the last extreme to avert the disaster which looms ahead. If I fail then I shall return to India with an absolutely clear conscience."

Unite to Fight Boycott.

One result of an accord reached between the British and the Moslems is the organization of the East and West corporation with a capital of over $7,500,000. Prince Aga Khan, moderate Indian leader, is chairman of the board. The object of this company is to develop trade between England and India and counteract the effects of the Hindu economic boycott.

THREE HUNTERS MISSING; FEAR ALL DROWNED

Three hunters, missing since Saturday evening when they started out in a heavily laden rowboat for an island duck camp in the Illinois river near Morris, were believed yesterday to have drowned.

The missing men are Ralph Salisbury, 40 years old, 414 Bridge street, Joliet; Charles Anderson, 38 years old, who lived on the Channahon road outside Joliet, and Daniel Stryker, 42 years old, of Aurora. They departed from Joliet on their duck hunting expedition Saturday afternoon.

The men left their automobile at a farmhouse five miles west of Morris, where they got a rowboat and started for their camp.

SENATOR WALSH HERE TODAY FOR 3 ENGAGEMENTS

Thomas J. Walsh, United States senator from Montana, will spend a busy day in Chicago today, the action starting immediately upon his arrival on the Capitol Limited at 9 a. m.

From the train he will be escorted directly to the Hotel Sherman where he will be the guest of Mayor Cermak, National Committeeman Igoe and other big chiefs of the Democrats. At noon he will speak at a luncheon of the Attic club, 120 West Adams street.

In the evening he will address a banquet of the good will conference of the World Alliance for International Friendship Through the Churches. His subject there will be "Disarmament—Economic Recovery of Human Welfare."

MANDEL BROTHERS
a store of youth . a store of fashion . a store of moderate price*
*Copyrighted

For the Younger Woman
The Chic Chicagoan Shop
Offers This Stunning

Corded Velvet Frock

at a Very Special Price!

$28

Elbow length sleeves and gardenias at the shoulder make it a perfect "3 to 5 o'clock" frock! Fashionable ribbed velvet (along with the excellent lines) make it an unusual value at this price. Black, green, wine, brown. Sizes 36 to 42.

Chic Chicagoan Shop—Fourth Floor—State.

School days School days

A&P Food Stores

Taught by the rule of famous cooks—you may learn a great deal about the art of good cooking at the Tribune Cooking School. Your lessons will include recipes that have been handed down for generations, the secrets of great chefs—and the fundamentals of preparing dishes fit for a king!

SPECIAL SALE OF Del Monte FOODS

DEL MONTE COFFEE LB. 29c

DEL MONTE CORN, PEAS, SPINACH OR TOMATOES 2 NO. 2 CANS 25c

DEL MONTE Bartlett Pears . 2 NO. 2 CANS 35c
DEL MONTE Fruits for Salad . 2 16-OZ. CANS 35c
DEL MONTE Seeded Raisins . 3 PKGS. 25c
DEL MONTE Seedless Raisins 3 PKGS. 25c
DEL MONTE Asparagus Tips 2 PICNIC SIZE CANS 35c
DEL MONTE Tomato Sauce . . 8-OZ. CAN 5c
DEL MONTE Apricots . . . 2 NO. 2½ CANS 35c
DEL MONTE Tomatoes . . . NO. 2½ CAN 15c

Iona Brand Corn . 4 NO. 2 CANS 25c
Iona Tomatoes . 3 NO. 2 CANS 25c
FULL STANDARD QUALITY Peas . . . . . 3 NO. 2 CANS 25c
Vermont Maid Syrup . 12-OZ. JUG 19c
NATIONAL BISCUIT COMPANY'S Taffy Crinkle Cookies . lb. 15c
FOULDS' MACARONI OR Spaghetti . . . 3 8-OZ. PKGS. 22c
(FREE: 1 package with purchase of 3 packages)

FIRM, JUICY Grapefruit SIZE 64-70 4 FOR 19c

THE GREAT ATLANTIC & PACIFIC TEA COMPANY — Middle Western Division

BRUCEWOOD DRESSES
Worth to $59.50 at
$35

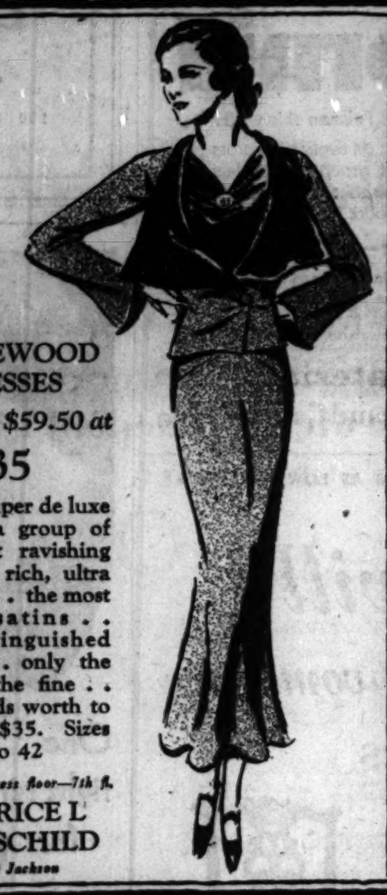

This is a super de luxe event of a group of our most ravishing gowns . . rich, ultra fine silks . . the most gorgeous satins . . rare, distinguished woolens . . only the finest of the fine . . Brucewoods worth to $59.50 at $35. Sizes 12 to 42

On our new dress floor—7th fl.
MAURICE L. ROTHSCHILD
State at Jackson

Caviar or Cheese Pins, Pans or Peanuts Dishes or Dresses

You can get any or all of these . . . and thousands of other things of entirely different classifications . . . but all uniformly adhering to the Davis ideals of quality at a price . . . by taking advantage of The Davis Company's

National Revival of Quality in Merchandise at Low Prices

We invite you to come in and investigate for yourself . . . during The Davis Month of Values

THE DAVIS COMPANY
State, Jackson, Van Buren, Wabash Telephone: Wabash 9800

MANDEL BROTHERS
a store of youth . a store of fashion . a store of moderate price*
*Copyrighted

In the Toilet Goods Department All This Week

Personal Appearance
Barbara Gould
Well-Known Beauty Counselor

Miss Gould will be in Mandel's Toilet Goods Department all week to give you advice and counsel on complexion care and beauty. She has a wealth of beauty secrets to reveal to you, based on her long experience both here and abroad.

Miss Gould will speak over Station WMAQ Wednesday at 11:15 A.M.

Mandel's Toilet Goods—First Floor—State.

WATCH YOUR HUSBAND

Strain—Overwork—Lack of Rest! The Barrage That Breaks Men Down!

Extra pressure—extra strain in the battle to overcome "business depression" ...Watch Your Husband! He may say he can't get away . . . BUT —you know that a rest is imperative.

MEDITERRANEAN CRUISES 28-30 DAYS $9 (up) per day

Covers everything—including complete and expertly arranged shore excursion program.

Not just 3 or 4 hasty calls—but an itinerary covering 12 fascinating interest centers, no one of which should be omitted.

BRITANNIC SAILS JAN. 9
(England's largest motor liner)

HOMERIC SAILS JAN. 22, FEB. 22
(Ship of Splendor)

WHITE STAR LINE
INTERNATIONAL MERCANTILE MARINE COMPANY
G. P. Corbin, G. P. A., 180 N. Michigan Ave., Chicago

Inexpensive—$9 a day gives you a wonderful time. Can you live at home for that?

You've always thought of a real Mediterranean Cruise as taking weeks and weeks. Not so with these. In four weeks you see the high spots of interest—the absolute minimum of time for a leisurely, worthwhile cruise to the Mediterranean.

First Class fares as low as $475 and Tourist at $345.

For beautiful descriptive pamphlet apply to any authorized steamship agent or mail the coupon.

Please give me all details of the 28-30 day Mediterranean Cruises of the Britannic and Homeric.
Name_____
Street_____
City_____

It Pays to Advertise in The Tribune

I'd try
WANZER'S
MILK
if I were you

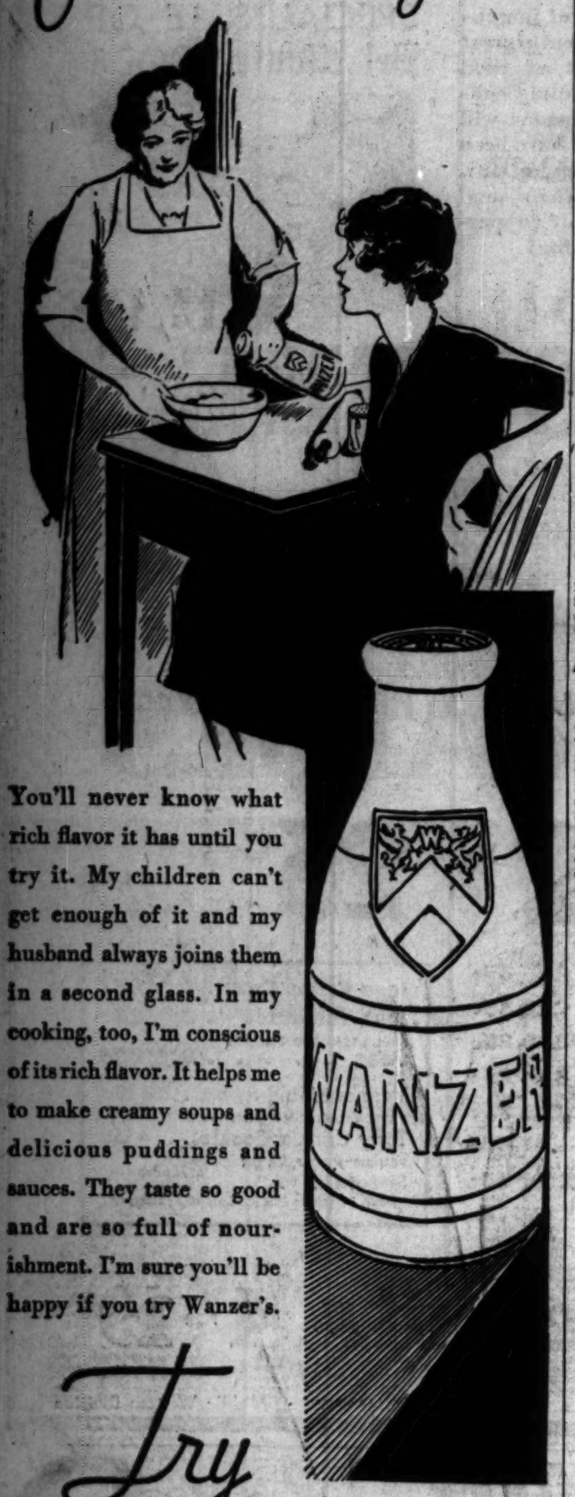

You'll never know what rich flavor it has until you try it. My children can't get enough of it and my husband always joins them in a second glass. In my cooking, too, I'm conscious of its rich flavor. It helps me to make creamy soups and delicious puddings and sauces. They taste so good and are so full of nourishment. I'm sure you'll be happy if you try Wanzer's.

Try
WANZER'S
MILK

Phone Boulevard 7900

- Go to your telephone now. Call Boulevard 7900, and say that you want to try Wanzer's Milk for one month. You'll soon find out why Wanzer's customers are so enthusiastic.
- Sidney Wanzer & Sons, established in 1857, is Chicago's oldest milk company. It is still owned and operated by the Wanzers, who have done every possible thing to better the quality of their dairy products and maintain the highest standard of service.
- Wanzer's Milk is available to you whether you live in Chicago or in the surrounding suburbs—Evanston, Wilmette, Kenilworth, Winnetka and Glencoe on the North, Oak Park and surrounding suburbs West, and all suburbs South.
- *Phone Boulevard 7900 for all branches.*

WANZER ON MILK IS LIKE STERLING ON SILVER

SIDNEY WANZER & SONS—*Est.* 1857
CHICAGO'S OLDEST MILK COMPANY

SILVER PRICES SOAR; MEXICO REAPS PROFITS

But Value of Peso Does Not Increase.

(Continued from first page.)

the price of silver means an increase in the purchasing power of Chinese money abroad, but a decline in the purchasing power of foreign gold in China. China does not buy her imports abroad with silver, but with the excess of her visible and invisible exports over her imports. These exports are hurt by a rising silver market, it is claimed, since it takes more gold to buy the silver with which to purchase Chinese commodities. Moreover, it is argued, the rise in silver will mean that China will have to give more goods in order to purchase her supply.

Reasonably Stable Silver.

What China and the silver basis countries need, say the experts, is neither a high silver price nor a low one so much as one that is reasonably stable.

India, the other great silver importing country, will not be so immediately affected, it is held, because her currency is linked to the pound sterling. The rupee held its value fairly well during the falling silver market, but fell when England went off the gold standard.

Both China and India have great stocks of hoarded silver, which will be enhanced in value as silver rises. Some popular disaffection may be stilled, therefore, by the upturn in silver, but by virtue of their very name, "hoards," these collections of silver, it is explained, exert little outside influence.

An Unanswerable Argument.

Those who oppose the bimetallist theory—and that may be conservatively figured as including 95 per cent of official Washington—are bringing to the fore what they claim is an unanswerable argument against the silver advocates claim that the world stock of gold is too small a metallic base to uphold the world's credit structure.

If the gold supply was adequate in 1929 and before why, it is being asked, is it not adequate now when the value of the credit and commodities structure it has to bear is a third lighter?

Body of Divorcee Is Recovered from Lake

The body of a woman, identified through cards in her purse as Mrs. Theresa Nelson, 6145 Winthrop avenue, was recovered from the lake at the foot of Granville avenue by police yesterday. Mrs. Nelson, who was about 35 years old, was a divorcée. She was last seen alive when she left her apartment about 10 o'clock Sunday night. It was said she had talked of ending her life because of despondency.

NEW LANDSLIDE HITS PANAMA CANAL AND BLOCKS 46 VESSELS

[Chicago Tribune Press Service.]

BALBOA, Canal Zone, Nov. 9.—The Panama canal's two giant dipper dredges today pulled up 20,000 cubic yards of earth and rock which had slid into the northern end of the Gaillard cut at the canal's narrowest point and had closed the canal for the third successive day. Forty-six vessels are tied up at both ends of the canal and 18 more are expected to be stopped tomorrow.

The approximate cost of dredging the canal at this point is $250,000. The dredged material is barged and carried to the Pacific. The slide, discovered at dawn today, was 125 feet wide and 25 feet deep. Another slide developed later, narrowing the channel's width from 300 feet to 80 feet. It is stated that there is only the slightest possibility that canal traffic may be resumed tomorrow.

The slide at Gaillard cut, caused by incessant rains, was from the eastern side. It is estimated that the first movement unlodged 130,000 cubic yards of earth and the second 70,000 cubic yards more. Because of the amount of broken rock, it is impossible to use suction dredges.

F. T. HASKELL FILES ANSWER TO WIFE'S SUIT

Frederick Tudor Haskell, capitalist, yesterday filed an answer in the Circuit court to the suit for separate maintenance brought by his wife, Mrs. Lila Hotz Haskell, society matron, on Sept. 22.

Mr. Haskell denied his wife's assertion that he possessed $6,000,000 and received an annual income of $100,000. He added that Mrs. Haskell received $15,000 a year from property in her own name amounting to $350,000.

In the original action Mrs. Haskell, who is the widow of Robert S. Holtz, charged her husband with cruelty, asserting that he had struck and choked her on several occasions. Mrs. Haskell left her husband's home at 1200 Lake Shore drive on Aug. 11. She now is living at the Lake Shore Drive hotel, 181 Lake Shore drive.

Mr. Haskell is 71 years old. He is a pioneer resident of Chicago. Connected with banking since his youth, he is a director of the Continental Illinois Bank and Trust company, Chase Securities company, the Petroleum Corporation of America and the Elgin National Watch company. He also is a director or trustee for many philanthropic institutions.

Public End Fails; Couzens Revises Gift to Jobless

Washington, D. C., Nov. 9.—(AP)—Senator Couzens sent a check for $200,000 today to Detroit for unemployment relief to be administered through a special fund apart from the city government or established welfare organizations. The Michigan Republican said the contribution replaced his offer of $1,000,000 to the city government of Detroit which was conditioned upon contributions of $9,000,000 from others. Attempts to collect the remainder of that fund collapsed.

SUES EX-HUSBAND ON A BREACH OF PROMISE CHARGE

(Picture on back page.)

An ex-wife's suit for $100,000 against her former husband, whom she charges with breach of promise to remarry her, went to trial yesterday before Judge Joseph B. David in the Superior court.

The plaintiff is Mrs. Olive Anne Hall, 2644 Lunt avenue. She was married in 1914 to Harris Lee Hall II., president of the Chicago Case Manufacturing company. They have a son, Harris Lee III. Mrs. Hall obtained a divorce in 1926, along with a cash settlement and an order upon her husband to pay $50 a month for the support of their son.

A year later, she charges, he began to court her again, and in January, 1928, proposed and was accepted. He gave her an engagement ring and other jewelry, her bill states, but on July 28, 1928, married another woman.

Judge David raised a question of law as to whether Mrs. Hall is entitled to recover damages from her former husband while she is receiving payments under her divorce decree.

THE CHIEF—is still chief

still the fastest, the most exclusive and only extra fare train to

California

Will carry a special Phoenix Pullman this winter

A distinctive train—carrying on every trip across the continent a distinguished group of travelers who appreciate its time-saving schedule, its suave, smooth service and famous food.

After California—Hawaii

Make your Pullman reservations early to assure getting just the space you want.

J. R. MORIARTY, Div. Pass. Agent,
SANTA FE RY.
179 West Jackson St., CHICAGO, ILL.
Phone: HARrison 4900 or Ticket Offices—Dearborn Station, Congress Hotel, Palmer House, Great Northern Hotel, LaSalle Hotel, Sherman Hotel, Stevens Hotel, and Uptown Union Ticket Office, Wilson Avenue and Broadway.

The Indian-detour-Grand Canyon Line

Walter Morton
CLOTHES

In Harmony with New Standards of Value

Suits $50 to $85

The World's finest fabrics, tailoring of unqualified excellence, individualized style—suits fashioned by the foremost makers of Gentlemen's Clothes ready-for-wearing. Value such as is represented in Walter Morton Suits at this figure, has not been available for many seasons.

Capper & Capper
LTD. LONDON DETROIT CHICAGO MINNEAPOLIS
OUTFITTERS TO GENTLEMEN
100 SOUTH MICHIGAN AVENUE

NEVER BEFORE HAS FURNITURE OF DANERSK QUALITY BEEN OFFERED AT PRICES AS LOW AS THESE

Look *where you will*
you'll find no furniture values to *compare*
with these DANERSK pieces

For a limited time only all Danersk Furniture may be had at reductions of 50%

FURNITURE sales come and go, but never has there been a sale to compare with this one—for these are no ordinary pieces of furniture. Every one is a Danersk piece of faultless craftsmanship. Each one has all of those qualities of lasting loveliness, comfort, and innate distinction that have made the name Danersk famous wherever choice furniture is understood.

Hundreds of superb pieces are offered in this sale at such prices as, we firmly believe, will never come again. Come in before our stock is depleted. Many of the handsomest pieces have no duplicates, others are available in but two or three examples. Danersk Furniture is sold direct to the user and can be seen only in our own stores. We take full responsibility for lasting satisfaction.

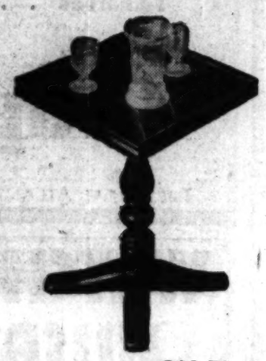

Deerfield Stand, now $13.50
A small and graceful low stand, based on a Colonial candlestand found in Deerfield, Mass. The top is of eggshell Bakelite, impervious to heat and liquids. It is housed in molded maple.

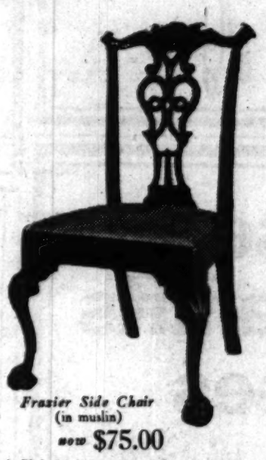

Frazier Side Chair (in muslin)
now $75.00
A Philadelphia chair of graceful Chippendale pattern, made of mahogany. With carved claw-and-ball feet. Definitely a collector's piece.

Duncan Phyfe Library Table, formerly $270, *now* $135
Made of sawn San Domingo mahogany with drawers banded in satinwood bordered with holly and ebony. The legs, fitted with claw casters, are gracefully carved by hand. The top, when extended, is supported by beautifully fitted brackets with old-time wooden hinges.

Ives Two-Seat, formerly $240 (in muslin) *now* $120
This quaint and lovely seat closely follows an historic early American original. An unusually sturdy and comfortable design. Most unusual are the wooden arm rests—highly practical too, since it is at these points that upholstery shows most wear.

Brittany Arm Chair formerly $93 (in muslin) *now* $46.50
Based on an old Brittany original, this chair has sturdy long tenons which are hand-fitted and beautifully joined. The cushion is filled with best grade goose down.

Westover Poudreuse formerly $135, *now* $67.50
This Duncan Phyfe style mahogany powder table is a graceful utilitarian piece for the boudoir. With reeded legs and beautiful crotch mahogany front.

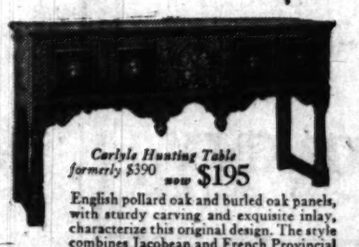

Carlyle Hunting Table formerly $390 *now* $195
English pollard oak and burled oak panels, with sturdy carving and exquisite inlay, characterize this original design. The style combines Jacobean and French Provincial elements.

DANERSK FURNITURE
ERSKINE-DANFORTH CORPORATION
Designers and makers of choice furniture
620 NORTH MICHIGAN AVENUE, CHICAGO

One right remedy for COLDS

When you've caught cold, good sense urges that you get rid of it as quickly as possible before the infection has time to spread.

There is nothing like Bromo Quinine to drive out colds and prevent other serious illness which often follows.

This is the reason why millions more people throughout the civilized world use Bromo Quinine than any other remedy for colds.

LAXATIVE
BROMO QUININE

LOOK FOR THIS SIGNATURE E. W. Grove IT IDENTIFIES THE ONLY BROMO QUININE

NEW YORK
In a Nutshell

At the Taft, Times Square's largest hotel, you're a next door neighbor to all New York. Theatres, shops, business districts, terminals cluster closely about the Taft. Each of its 2000 spacious, quiet rooms makes you feel at home away from home. Many unique extra services without extra expense. Rooms from $2.50, with bath.

HOTEL TAFT NEW YORK
Write Dept. C-1 for booklet "New York in a Nutshell"
7th Avenue at 50th St., Adjoining Roxy's
A BING AND BING HOTEL

EVERY HOUR ON THE HOUR
MILWAUKEE
RACINE
KENOSHA
from Adams & Wabash
Stops at Belmont, Wilmot and Howard (on the "L")

STANDARD FIVE DOLLAR ROOMS $3 WEEKLY $17.50
CHICAGO'S HOTEL A REVELATION IN HOTEL LIVING
KNICKERBOCKER
ADJOINING PALMOLIVE BLDG (OPPOSITE THE DRAKE)

PRAISE AID GIVEN CHARITY SHOW AS PILOTS DEPART

Business, Aviation Chiefs Co-operate in Event.

BY HUGH SEXTON.

Twenty famous pilots flew out of Chicago airport yesterday morning after participating in the great charity air show at the Grant park lagoon Sunday afternoon. Almost $18,000 was realized at the air show, which was sponsored by The Tribune, and the entire sum was given to the Chicago Emergency relief fund for the unemployment relief this winter.

MISS MAUDE TAIT.

Among the early departures were those of Hugh Herndon Jr. and Clyde Pangborn, around the world flyers who flew nonstop across the Pacific ocean. They took off in their red Bellanca monoplane, accompanied by Mrs. Herndon. Pangborn was taken on a fast ride to the airport by Louis Wolf, TRIBUNE photographer, after he slept late. He was obviously relieved to get out of Wolf's automobile, remarking that the photographer "did more stunts on the ground than I'd care to do in the air."

Bayles Makes Fast Trip.

Lowell R. Bayles, flying what is considered the fastest land plane in the world, lifted the little Gee Bee racer off the airport and 1 hour and 7 minutes later landed at Detroit airport, a distance of more than 250 miles by air. Bayles was favored by a tail wind, but said he "could have rolled 70 miles an hour faster, if I'd used all the motor's power."

He was followed immediately by Miss Maude Irving Tait, society girl of Springfield, Mass., flying her larger Gee Bee racer. Both are powered by Wasp motors, but Bayles' motor is a new one, highly supercharged, with which he hopes to break the world's speed record for land planes this week at Detroit. E. D. Granville, president of the Springfield firm that manufactures the Gee Bee racers, flew with Miss Tait.

One after another the other famous planes took off from the airport, zoomed down in salute, and headed for their home ports.

The Show Was Success.

The complete success of the charity air show, which was said to have been the most concentrated and diversified show of new types of aircraft and motors ever staged in Chicago, was due to the wholehearted cooperation of Chicago's leaders in the aviation industry, and many firms which donated their products and services to the show.

Outstanding among the contributions was that of the Standard Oil Company of Indiana, which gave 4,000 gallons of Stanavo high test aviation gasoline and 75 gallons of Stanavo aviation oil to the participating flyers. This amount of gasoline and oil would sell for more than $1,300. Also, employes of the oil company worked overtime on Sunday servicing the visiting planes.

Another donation that proved of immense value was that of the Franklin Illinois Co., Inc., which supplied a fleet of Franklin automobiles that transported the flyers throughout their stay in Chicago.

Eleven Hotels Give Service.

Eleven of Chicago's best hotels contributed free accommodations to the visiting pilots. They were the Drake, Morrison, Stevens, Palmer house, Auditorium, Sherman, Knickerbocker, Blackstone, Bismarck, Congress, and La Salle. The pilots said they received most courteous treatment.

All the hangars at the airport were thrown open to care for their planes free of charge. These included the Blue Bird, Central Air terminal, Century, Standard Oil, Air Associates, Northwest Airways, and others.

Vincent Bendix, president of the Bendix Aviation corporation, entertained the visiting pilots and others assisting in the organization of the show at a reception and dinner at the Bendix galleries, formerly the Potter Palmer residence, at 1250 Lake Shore drive. Miss Beatrice Lillie and Ernest Truex, starring in the "Third Little Show" at the Great Northern theater, had the flyers and their friends as guests at the Sunday night performance following a TRIBUNE reception and dinner at the Hotel Sherman.

At the reception Ben Bernie acted as master of ceremonies, introducing the Cutler sisters, Pat Kennedy, Florio West, Imogene Carpenter, Margie White, Don and Dorothy Dade, Miss Alma Clausen, Claire Powell, and Miss LaTarte. Miss Margaret Irving, of "Once in a Life Time," sang.

Hospital Unit on Duty.

The Chicago Rapid Transit company's hospital unit No. 1, complete in every degree for emergency medical treatment and with a staff of more than 65 persons, was set up near th speakers' stand in Grant park, ready to function if necessary.

The south park police did excellent work in keeping traffic moving and spectators out of the emergency landing area, while the coöperation of the board's officials was complete.

Courteous motorcycle policemen of the city department escorted the flyers and Vice President Curtis and his sister, Mrs. Dolly Gann about the city. The traffic department of the Chicago police force handled the extremely heavy flow toward Grant park, and returning from it, with its usual efficiency.

The river mouth and Jackson Park stations of the coast guard had five boats patrolling the lake front to act in the event of forced landings in the water.

A running description of the air show events was broadcast to the spectators over a public address system composed of equipment loaned by the Operadio Radio company of St. Charles, Ill.; Kohler of Kohler, Wis., and the Bodine Electric company of Chicago. Money collected at the various entrances to Grant park was picked up by a truck of the Brinks Express company.

Band and Drum Corps.

A 35 piece band was supplied by the Chicago Federation of Music to lead the flyers' parade, and the Melin Romer post of the American Legion sent a drum and bugle corps for the parade.

All the airlines operating out of Chicago entered air liners in the parade of big planes, including the Century Air lines, American airways, United Air lines, Transcontinental and Western Air, Northwest airways, Braniff airways, Continental airways, and Trans-American Air lines.

Officials of airports around Chicago organized groups of sportsman pilots to participate in their parade. Groups took off from Stinson, Chicago, Pal-Waukee, Sky Harbor, Waukegan, and Curtiss-Reynolds airports.

The Royal Typewriter company supplied a machine to the show headquarters established in the Stevens hotel by Maj. R. W. Schroeder, and the Thearle-Duffield Fireworks company supplied aerial bombardments at the beginning and close of the program. The bombardment at the beginning was cut short at the request of engineers of station W-G-N, which was broadcasting the air show descriptions, because of their fear the noise would injure the sensitive microphones. The bombardment cessation was not due to inefficiency, as was previously stated.

Capt. Homer Berry and Art Caperton, pilots of two Sikorsky amphibions owned by Britton I. Budd and Col. R. R. McCormick, flew them on a shuttle service between the ramp and the airport, carrying the famous flyers.

The Chicago Motor Coach company advertised the air show on its buses and suspended the bus line into Grant park on Sunday afternoon. Both the Chicago, North Shore and Milwaukee and Illinois Central railroads also advertised the show extensively.

Send Blimp to Show.

The Enna Jettick Shoe company sent its blimp to the air show at considerable expense in order to have lighter than air craft represented.

The Illinois National Guard cooperated by lending ground troops to the occasion and by sending the observation squadron of the 33d division, commanded by Lieut. Col. M. D. Mann, to fly in the show.

Maj. Reed G. Landis, chairman of the state aeronautics commission, and George W. Vest, in charge of aviation inspection for the department of commerce in this district, went to considerable trouble to make the show as safe as possible for both participating pilots and the public.

Flying Forecasts

Special flying route forecasts for the period from 9 p. m., Nov. 9, to noon, Nov. 10:

Chicago-Evansville and Chicago-Cincinnati—Increasing cloudiness, possibly showers over extreme north portion by Tuesday morning; strong southwest winds and gales.

Chicago-Cleveland and Chicago-Detroit-Cleveland—Increasing cloudiness, possibly showers over extreme west portion by Tuesday morning; strong southwest winds and gales.

Chicago-St. Louis—Increasing cloudiness, showers probable by Tuesday morning; strong southwest winds and gales.

Chicago-Twin Cities—Mostly cloudy; showers in north and central portions tonight and by Tuesday morning in extreme south portion; strong southwest winds and gales, except fresh to strong northwest over extreme north portion and shifting to northwest over central portion by morning.

Chicago-Omaha—Partly cloudy to cloudy, showers probable in east portion; strong southwest winds and gales over east portion and fresh to strong northwest over west portion, shifting to northwest by morning over central portion.

Route forecasts for 12 hours ending at noon:

Cleveland-New York—Clear sky, except partly cloudy near Cleveland; fresh south or southwest winds near Cleveland and moderate south or southwest winds over and east of mountains up to 1,000 feet, and fresh to strong southwest winds near Cleveland and moderate west, southwest or west over and east of mountains at 5,000 feet.

Evansville-Atlanta—Clear sky near Atlanta and increasing cloudiness near Evansville; gentle southeast or south winds near Atlanta and fresh southerly near Evansville up to 1,000 feet and light variable near Atlanta and fresh southwest near Evansville at 5,000 feet.

AVIATION NOTES

Smokers have won a poll taken of passengers on the New York-Chicago-Dallas planes of the United Air lines, and now smoking will be permitted on all transport planes on the line. Those who wanted to smoke, including women, so far outweighed the nonsmokers that the rule was abolished.

The number of fatal accidents decreased in proportion to the volume of flying, and the number of all accidents increased in ratio to miles flown during the first six months of the year, according to the department of commerce report.

J. F. Tounnisson, assistant airways traffic supervisor, has been appointed in charge of department of commerce air navigation, radio and communication facilities for the district, including the area of the Milwaukee district north of Omaha, east of Iowa City, north of Peoria and north of Indianapolis, not including Peoria and Indianapolis. His headquarters are at United States Airway Teletype station, Department of Commerce, 6000 South Cicero avenue, Chicago.

CITY FIGHTS FOR WIDENING OF STATE STREET

Refutation of the assertions of North State street property owners that the surface of the pavement is in good condition and the street's traffic capacity is more than sufficient was the order of business yesterday in the court of Superior Judge Ross C. Hall. Forty near north side real estate holders are contesting the city's condemnation proceedings preliminary to widening the street and digging a subway.

T. E. Flanigan, office engineer of the bureau of subways for the city, testified in answer to allegations by the owners that North State street was little used. On two days in May, 1930, when tabulations were kept of the traffic between the river and Chicago avenue, Flanigan said 1,908 automobiles used the 178 parking spaces along the street. The street, 68 feet wide, was so congested with parked cars that only two lanes were left for traffic, he said.

C. E. De Leuw, assistant chief engineer for the city, explained 76 photographs which were introduced in evidence. The prints depicted the rough and sunken cobblestone surface of the street, which was laid in 1888.

NORWOOD PARK OFFICIALS NEAR TO FIST FIGHT

Two members of the Norwood Park board attended a meeting of 250 taxpayers of the district last night at 6100 Northwest highway. One was Charles Gindele, who belongs to a minority faction on the board; the other was Carl Peterson, who votes with the majority.

Mr. Gindele told the taxpayers that his own plan to purchase land for a small park at Imlay and Newcastle avenues for $18,000 had been turned down by the majority, which voted to pay $36,000 for the site.

Then Mr. Peterson said that Mr. Gindele was a liar. He also took off his glasses to be ready for a fist fight, but some taxpayers intervened and no blows passed.

The taxpayers discussed a report that equipment for the park was being purchased by the board without competitive bids. John Chapman, president of the board, promised to give a full account of all the expenditures at the next meeting of the taxpayers, three weeks hence, and on this pledge an adjournment was taken.

2 PLEAD GUILTY TO CONSPIRACY IN GAS TAX FRAUDS

Poole Harrison and John F. Connor, officials of the Reliable Oil company, pleaded guilty to the charges of conspiracy to evade the state gasoline tax before Judge John Prystalski in the Criminal court yesterday. Their sentence was deferred.

Both Harrison and Connor are expected to take the witness stand for the state in the trial of eleven other men on the same conspiracy charge.

We Should Like to Have You Meet Our

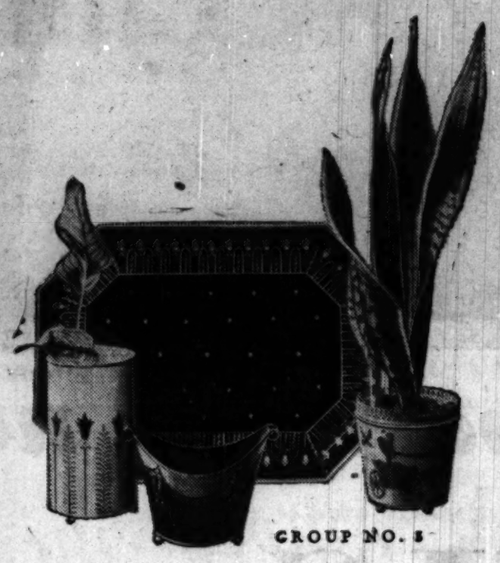

GROUP NO. 5

NEW GIFT SHOP

And here are a few characteristic gifts to show you what very smart things you'll find here

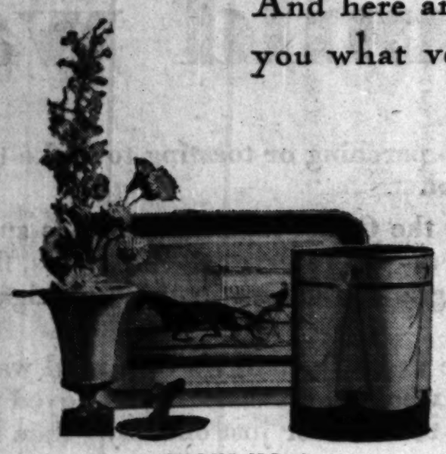

GROUP NO. 2

GROUP No. 1

Italian Pottery Wine Jug with Marine Decoration	$10.00
Venetian Plate	6.25
Sicilian Donkey Cigarette Holder	8.75
Italian Candle Stick	7.50

GROUP No. 2

Wooden Tray with Currier and Ives Print	$6.00
Painted Metal Wastebasket Federal Period Design	9.50
Borghese Urn	7.50
Modern German Pottery	3.75

GROUP No. 3

Black Metal Tray Empire Period	$8.00
Yellow Tole Cashpot Empire Period	7.50
Black Tole Cashpot Empire Decoration	6.50
Yellow Tole Vase Empire Decoration	8.50

GROUP No. 4

Old Book Cover Wastebasket, Brown Leather, Hand-tooled	$14.50
Bird Book Ends of Green Composition	4.75
Frog Ash Tray of Brown Composition	1.25

Seventh Floor

GROUP NO. 4

GROUP NO. 1

CARSON PIRIE SCOTT & CO

We Have Shopped Chicago!

And Have Proven Conclusively That Our Hand-Woven

Superb Royal Sarouk Rugs

Approximately 9x12 feet

$285

Represent the supreme value in this most luxurious of all floor coverings

Other Sizes Sale Priced

7 x 10 Feet	$235.00
4 x 6½ Feet	69.50
2 x 4 Feet	29.50
Mats	14.75

These rugs may be purchased according to our Extended Payment Plan. Ask us about it.

Rugs, Ninth Floor

CARSON PIRIE SCOTT & CO

PROSPERITY begins in the Business Office

A visit this week to the National Business Show will point the way to the kind of business efficiency—that will hasten the arrival of prosperity. Companies—partnerships—individual business workers—plan to attend this timely exhibition.

NATIONAL BUSINESS SHOW
AMERICA'S EFFICIENCY EXPOSITION

Stevens Hotel Exhibition Hall
Michigan Ave., 7th to 13th Sts.
CHICAGO

FLY
Fastest Tri-Motored Planes

EAST

Cleveland	2¼ hrs.	$19.75
New York	6½ "	38.50
Washington	6½ "	41.75

SOUTHWEST

Kansas City	4¼ hrs.	$35.00
Oklahoma City	7¼ "	64.50
Dallas	10 "	84.50

WEST

Los Angeles	22¼ "	$150.00
San Francisco	23½ "	150.00
Seattle	26½ "	150.00

23,000,000 Miles Experience
400 SO. MICH. BLVD., WAB. 0230
Leading Hotels; All Western Union Offices
UNITED AIR LINES

EDUCATIONAL

Register now
C·P·A
Review Classes

Thorough training for May 1932 State Examination. Friday night section begins Nov. 13; Monday night, Nov. 16.

For information call Educational Advisor, Superior 4500.

NORTHWESTERN UNIVERSITY SCHOOL OF COMMERCE
Lake Shore Drive & Chicago Avenue

NU

EDUCATIONAL

C.P.A.
Coaching Class

Loop Evening Class Now Forming

LaSalle Extension University is organizing a coaching class for a limited number of men who wish to prepare for the May C. P. A. examination.

As a result of many years of experience in this particular field the University has been highly successful in preparing candidates for these examinations.

The coaching will include C. P. A. and American Institute Problems and a complete review of

Theory of Accounts — Business Law
Auditing Procedure — Accounting Systems
Cost Accounting Procedure — Income Tax Procedure

For complete information call, write or phone

LaSalle Extension University
29 E. Van Buren St.
Phone Harrison 4200

WALTON SCHOOL COMMERCE
332 S. Michigan Ave.
ACCOUNTANCY INSTRUCTION by Correspondence Also Day and Evening Classes

DePaul University
ALL COMMERCE SUBJECTS Liberal Arts, Music, Art, Law Secretarial, High School Day or eve. Free Bulletins. 64 E Lake St. Tel. Con 8194

LOYOLA UNIVERSITY
Rogers Park Campus and Downtown College, 28 N. Franklin Street. Address The Registrar, Dept. T., Rogers Park, Chicago.

EDUCATIONAL

Evening Classes

Fit you for sure advance to executive rank

16 college grade courses. Business Administration, Executive-Secretarial, etc. Special classes in commercial French and Spanish.

Over 125,000 graduates, many now leading executives. Co-educational.

CATALOG ON REQUEST

Bryant & Stratton COLLEGE
18 So. Michigan Ave. Tel. Rand. 1878

CENTRAL Y SCHOOLS
Fully accredited day and evening high school and junior college; also practical commerce course of collegiate grade. Free Catalog. 19 S. LA SALLE ST. CEN. 6787

ADVERTISE IN THE TRIBUNE

WHEN IS A WAR? LEAGUE DOUBTS THERE'S ONE NOW

Says Ma Lacks Authority to Declare One.

BULLETIN.

LONDON, Nov. 10.—(Tuesday.)—(AP)—China has requested the league of nations to send an international force of 4,000 men to police the South Manchurian railway pending a settlement of its disputes with Japan, the London Express says today.

GENEVA, Switzerland, Nov. 9.—(AP)—Reports that Gen. Ma Chan-shan has taken it upon himself to declare war against Japan have injected skepticism into the confusion which reigns in Geneva as to the true status of hostilities in Manchuria.

While Gen. Ma, or any other general with an army, may actually make war in the most dreadful form, he may not "declare war," in the opinion of league of nations authorities and international law experts.

Only governments are competent to declare war, it is insisted, and both Nanking and Tokio have made clear that they have no intention of going to war over Manchuria.

Refuses to Recognize War.

Certainly the league—an organization of governments—cannot recognize a formal status of hostilities when no government is willing to accept such status.

This is the technical and legal status—but, of course, to the practical mind, which rejects the subtleties in favor of the facts, the situation in Manchuria assumes the appearance of war.

Soldiers of two nations are fighting and killing each other in the far east, and that is "war," to the average man in Geneva as truly as to the man in the street elsewhere.

Even diplomats speak of the "Chinese-Japanese war" in private, but they would not dare to use such a phrase publicly.

Chinese Scoff at Report.

This conflict of diplomatic language with unofficial recognition of the facts is what causes confusion in international quarters. The diplomatic attitude is: "Don't call it war and maybe it isn't." The other attitude is: "It's war; let's stop it."

The latter point of view is growing here. Then tendency is noted in some quarters, indeed, to disregard subtle technical distinctions between formal war and informal mass killing. It is not forgotten here that the Japanese sank the Russian fleet before the declaration of the Russo-Japanese war.

Chinese in Geneva scoffed at the idea of Gen. Ma declaring war. They said the reports were similar to erroneous rumors that the Japanese consul at Tsitsihar had been assassinated.

It Isn't Done, Chinese Say.

"It is not customary for generals to declare war," a Chinese spokesman asserted. When it was suggested that perhaps Gen. Ma did not know that, he laughed.

But whether or not Gen Ma has declared war, there is no war at present as war is understood under the league covenant. The Manchurian fighting still comes under the head "disorders," or "disturbances."

The Japanese speak of their army's activities as "punitive"—a term which invokes memory of Gen. Pershing's expedition into Mexico in 1916, which was not war.

TOKIO REPORTS WAR DECLARED BY MANCHURIA

Offensive Opened by Japanese Army.

(Continued from first page.)

said to have been put in action in the western section of the city.

The dispatches did not say which side, Japanese or Chinese, was using the machine guns.

Japanese Version of Riots.

Japanese reports today said the fighting at Tientsin last night began when a faction opposed to Marshal Chang Hsueh-liang, Manchurian governor, tried to oust Chang Hsueh-ming, the former's brother, who is mayor of Tientsin. The fighting spread to the edge of the Japanese concession and one Japanese private and one sergeant major were killed.

Alleging that the real motive of the Chinese was to occupy the foreign concessions in Tientsin, the Japanese forces, according to the reports, "in order to protect Japanese lives and properties, as well as the lives and properties of other foreigners, were forced to take drastic action."

30 Slain in Another Clash.

Regarding the situation in Manchuria proper, the official Japanese report said that Chinese bandits had cut the South Manchuria railway's telephone and telegraph line near Haicheng, midway between Mukden and Dairen.

This, it was declared, caused the Japanese to dispatch a battalion of railway guards, who fought an engagement with 1,000 Chinese troops near the junction of the South Manchuria railway and the Yingkow branch line. Thirty Chinese were killed and two Japanese were wounded.

Further engagements between Japanese forces and mixed bodies of Chinese troops and bandits, the Japanese report, occurred north of Ssupingkai, between Tiehling and Kaiyuan, south of Heinmin; west of Mukden, and 12 miles northwest of Saichung. In the latter fight, one Japanese company was said to have wiped out a Chinese force of 700 men. Two Japanese were killed and four wounded.

The Japanese claim Chinese troops have combined with bandits to take advantage of the shifting of Japanese troops to the Nonni river area and are beginning to harass Japanese lines of communication.

Hoover Plans New Peace Move.

[Chicago Tribune Press Service.]

Washington, D. C., Nov. 9.—White House and state department officials today viewed the latest developments in the Manchurian situation with fresh alarm.

The whole Manchurian problem, together with the new flareup in Tientsin, was discussed today by President Hoover and Secretary of State Stimson under circumstances which pointed to some new American peace move. Reports were circulated that new representations were to be made by Ambassador Forbes at Tokio.

It is known that considerable thought is being given by Secretary Stimson to the question of what this country will do when the league powers meet next Monday to consider Japan's answer to the league's demand for the withdrawal of Japanese troops from outside the Manchurian railroad zones. As conditions become more critical in the orient, it is becoming more and more apparent that the Hoover-Stimson flirtation with the league in Manchurian peace moves is likely to entangle this government in future league moves to enforce its demands that Japan and China cease hostilities.

Report Plot to Draw in Russia.

MOSCOW, Nov. 9.—(AP)—A message received by the Tass news agency from Khabarovsk, Siberia, today reported a rumor that proposals had been made to white Russians to provoke a conflict with the soviet republic and draw Russia into the Chinese-Japanese trouble.

An official of the Japanese military mission in Harbin—Osaya by name, who was identified as editor of the Japanese newspaper Kharbinskoe Vremia—was said in the message to have invited the white Russian Gen. Kosmin on behalf of the mission to organize a plot against the Chinese Eastern railway and to arrest prominent soviet officials, such as the consul and the manager of the railway.

He was said to have suggested that the white guards aim at seizing the soviet consulate in Harbin, the management of the railway, its repair shops and depot, the Far Eastern bank, and other soviet economic organizations. He was reported to have promised to obtain money, arms, and hand grenades to aid the plotters in their designs.

ROB RESTAURANT SAFE.

Three men, armed with revolvers, took $500 from the safe of the Lions restaurant at 4300 North avenue yesterday.

MRS. JUDD HELD FOR TRIAL; JOLT GIVEN DEFENSE

Victims Shot in Sleep, Doctor Hints.

Phoenix, Ariz., Nov. 9.—[Special.]—Mrs. Winnie Ruth Judd, confessed "trunk" slayer of Mrs. Agnes Anne Le Roi and Miss Hedvig Samuelson, was held to Superior court for trial today without bail.

This action was taken by Justice Clarence E. Ice of Phoenix after 11 witnesses had been examined at a preliminary hearing. No indication was given as to when Mrs. Judd will be tried.

The most important testimony today was that of Richard Swartz, an express driver, who testified that neither of Mrs. Judd's hands was bandaged on the night he was called to the Le Roi-Samuelson apartment to transfer the trunk containing the two bodies to the home of Mrs. Judd.

Swartz's testimony contradicts the only story the physician's wife has told thus far, that a bullet wound found in her left hand, following her surrender in Los Angeles, was inflicted by Miss Samuelson during a quarrel which led to the slaying of both Miss Samuelson and Mrs. Le Roi.

County Physician J. B. Maudlin testified that both victims had been shot from above. His testimony was interpreted as meaning that both women had been slain while they slept.

Today's hearing was conducted behind closed doors. Justice Ice ordered the courtroom entrance locked after dozens of newspaper men had filed into the chambers. Hundreds of curiosity seekers jammed the corridors of the Maricopa county courthouse and the sidewalks leading to the entrance of the building. Most of the crowd was made up of women.

JOBLESS MAN KILLS HIMSELF.

Peoria, Ill., Nov. 9.—[Special.]—Ill health and unemployment were assigned as reasons for the suicide of Edward M. Faris, who attached a hose to a gas jet and then stuck it in his mouth.

ANY DRESS CLEANED

Pressed—Finished
Sweaters and Coats Dyed
Fur Coats Cleaned, Glazed, $2.25
Sterling Coats, Dyed or Any Color

69¢ Each For 3 or More

MEN'S SUITS
CAMEL PRICE
Single Garments 79c Each
SPECIAL, 6 FOR $4
Garments Insured, Cash-Carry

STERLING
DRY CLEANERS
202 S. State St. 190 N. State St.
4th Fl. over Adams 2nd Floor Near Lake Sts.
Abbott Hart 5073 State 0120
Op. Palmer House Dearborn 6100
Evanston, 1713 Sherman Ave. Gar. 6198
6 Gar. $4.50; 3 months, $2.50
Free Pickup and Delivery

Advertise in The Tribune

Never parched, never toasted

CAMELS are FRESH

in nature's own mild way!

EVERYONE knows now that Camels are the *fresh* cigarette.

If inquiry went deeper, it would reveal that Camels are the *natural* moisture cigarette.

That's important, because in handling fine tobaccos, when you process out natural moisture, you sacrifice freshness and flavor too.

Camel smokers needn't worry about that, because Camels are blended of fine Turkish and mild Domestic tobaccos that are never subjected to violent processing. They need no parching or toasting to make them smooth, palatable, cool.

That's why the Camel Humidor Pack is such a boon to Camel smokers—it preserves the *freshness*, flavor, natural moisture, fragrance that are in this fine cigarette to start with.

Camels are *fresh* in nature's own mild way, and if you want to see what that means in unalloyed smoke-enjoyment, switch to them for just one day—then leave them, if you can!

R. J. REYNOLDS TOBACCO COMPANY, *Winston-Salem, N. C.*

R. J. REYNOLDS TOBACCO COMPANY'S COAST-TO-COAST RADIO PROGRAMS

CAMEL QUARTER HOUR, Morton Downey, Tony Wons, and Camel Orchestra, direction Jacques Renard, every night except Sunday, Columbia Broadcasting System

PRINCE ALBERT QUARTER HOUR, Alice Joy, "Old Hunch," and Prince Albert Orchestra, direction Paul Van Loan, every night except Sunday, N. B. C. Red Network

See local paper for time

CAMELS

Made FRESH—*Kept* FRESH

● *Don't remove the moisture-proof wrapping from your package of Camels after you open it. The Camel Humidor Pack is protection against perfume and powder odors, dust and germs. In offices and homes, even in the dry atmosphere of artificial heat, the Camel Humidor Pack delivers fresh Camels and keeps them right until the last one has been smoked*

© 1931, R. J. Reynolds Tobacco Company

SECOND OF THREE ESCAPED BANDITS CAPTURED IN N. Y.

The second of three robbers who escaped from the lockup of the Shakespeare avenue police station Aug. 16 was captured in New York last night.

He is Robert Kearney, alias Terhey, 31 years old. Of the other two men, one, Michael Romano, was recaptured and is now in Joliet prison serving a term of one year to life, and the other, William Dardowski, is still at large.

Kearney told New York police that he left Chicago immediately after his escape and settled in New York. While a fugitive he committed more than twenty robberies, he said. Most of his victims were owners or employes of cordial stores and hat and haberdashery shops. His New York crime excursions netted him over $6,000, he confessed.

HOLDS UP CAFE; GETS $1,000.

A bandit forced Charles G. Parker, owner of Parker's cafe at 1510 Hyde Park boulevard, to open the safe yesterday and hand over $1,000.

Corns

Stop Hurting Instantly

then Lift Right Off!

Drop FREEZONE on that aching corn. Instantly it stops hurting; then shortly you lift the corn right off with your fingers. You'll laugh, really! It is so easy and doesn't hurt one bit! Works like a charm, every time.

A tiny bottle of FREEZONE costs only a few cents at any drug store, and is sufficient to remove every hard corn, soft corn, and calluses. Try it!

FREEZONE

ALL DRUGGISTS

15 TO 23 PER CE TRIM IS URGED COUNTY EXPEN

Reduction Would Lop 675 to 1,000 Job

BY OSCAR HEWITT

The county controller state a cut of at least 15 per cent county's expenses in 1932 is tive. He deems such a cut ne regardless of what the special of the legislature does, and if economists and collections cont during last year, he urges a re of 15 per cent. These recommen are contained in the controller mates for 1932, which the count is scheduled to consider this we

"It will be necessary for us to the line," commented Preside mett Whealan of the county yesterday. "But if the count be paid for the cost of the re ment, and the taxes could be c promptly, we could get by remedial legislation."

J. Louis Jacobs, efficiency will recommend a minimum cu per cent in city expenditures. ing to persistent reports. Mr. told Gov. Emmerson's revenue ence that such a reduction c made without impairing servic

Excluding fixed charges, O'Connor, assistant deputy controller, estimates that $1 must be trimmed from the e of the county in order that the commissioners may avoid under the new budgetary law reduction is about 15 per cent. Mr. O'Connor also urges that ase more be cut out to be discreet. The total, $2,363,000, per cent. It is asserted this constitute the elimination of u mary jobs.

675 to 1,000 Jobs May

This fiscal year the coun about 3,500 regular jobs a equivalent of 900 extra jobs day. A cut of 15 to 23 per cen abolish 675 to 1,000 jobs. commissioners may be expe adopt every expedient to avo a reduction in employes if it form on the 1932 budget, as past.

This is the prospect if the accepts the 1932 estimates of Some of the estimates are tionally high if 1929 and 1930 of actual income are taken as

The limit of the county's ment this year was to order ployes to work the first half tember without pay. The ci ernment under Mayor Cerma like action.

Gen. Emmerson's revenue nce in its report to the leg asserted "We are in a period ing costs" and then continue

"The taxpayer's cost of asea for himself and his fa been reduced in the neighbo 15 per cent during the last y income in most cases has b respondingly, or even more reduced. He is justified in the tion that the costs of governm be correspondingly reduced."

Detroit Cuts School Pa

The last city appropriatio troit, effective last July 1, plates that all of the inst staff of the public schools s mit to a reduction of 2 per c Detroit board of education s automatic increases in salar Chicago board decided again similar action. Laborers in th department of public works ar to three days' work a week.

Philadelphia, at the begi the year, laid off a part of ployes to keep within its a tions. Later employes of ce partments were required to t tions without pay.

The Cleveland board of has suspended automatic s creases for one year. Boston pended all salary and wage i except anniversary wage incr policemen and firemen.

ASTHMA CAU DISCOVERED

Free Booklet Mailed Request

Indianapolis—Those who suf bronchial asthma and hay feve gratified to learn that at last s succeeded in discovering the be of these two stubborn maladies.

This discovery disproves the bronchial asthma is due allergic conditions and hay feve to pollen. The discovery of the of these diseases has proved that purely aggravating factors and some cause lies in the individual

Fortunately for all who suf these diseases a way has also b to overcome this basic cause in vidual instead of merely treating face symptoms, as has been do past.

For full information write fo ask booklet on the discovery of bronchial asthma and hay which be sent free to readers of t paper who will write to Departm Frantz Company, 126 S. Me Indianapolis, Ind.

How Does an Actress Manage?

Matinee a two perfo at the time that her m flow is at i An actre must subm an inconv but does the usu Midol bl possibility menstrual hours at Taken in you will one uncom moment. If the pains hav they are stopped in seven

No woman need be a mar monthly periods. One Mi will convince you. It can't h for it is not a narcotic. All d simply ask for Midol.

5 TO 23 PER CENT M IS URGED IN UNTY EXPENSE

duction Would Lop Off 675 to 1,000 Jobs.

BY OSCAR HEWITT.

The county controller states that ...t of at least 15 per cent in the ...'s expenses in 1932 is imperative. He deems such a cut necessary ...ion of what the special session of the legislature does, and if tax assessments and collections continue as ...g last year, he urges a reduction ...5 per cent. These recommendations ...ontained in the controller's estimate for 1932, which the county board ...scheduled to consider this week.

"It will be necessary for us to hew to the line," commented President Emmett Whalan of the county board yesterday. "But if the county could get by for the cost of the reassessment and the taxes could be collected promptly, we could get by without special legislation."

J. Louis Jacobs, efficiency expert, has recommended a minimum cut of 15 per cent in city expenditures, according to precedent reports. Mr. Jacobs told Mr. Emmerson's revenue conferees that such a reduction could be made without impairing service.

Excluding fixed charges, M. J. Faherty, assistant deputy county controller, estimates that $1,963,000 can be trimmed from the expenses of the county in order that the county commissioners may avoid liability under the new budgetary law. That reduction is about 15 per cent.

Mr. O'Connor also urges that $1,400,000 more be cut out to be legally spent. The total, $3,363,000, is 23.6 per cent. It is asserted this will necessitate the elimination of unnecessary jobs.

675 to 1,000 Jobs May Go.

During the fiscal year the county has about 1,800 regular jobs and the equivalent of 900 extra jobs at $6 a day. A cut of 15 to 23 per cent would affect 675 to 1,000 jobs. But the commissioners may be expected to adopt every expedient to avoid such a reduction in employés if they persist in the 1932 budget as in the past.

This is the prospect if the board accepts the 1932 estimates of income. Some of the estimates are unquestionably high if 1929 and 1930 figures of actual income are taken as a guide.

The first of the county's retrenchments this year was to order all employés to work the first half of September without pay. The city government under Mayor Cermak took the action.

Mr. Emmerson's revenue conferees in their report to the legislature stated: "We are in a period of falling rents" and then continued:

"The taxpayer's cost of maintenance for himself and his family has been reduced in the neighborhood of 5 per cent during the last year. His income in most cases has been correspondingly, or even more rapidly, reduced. He is justified in the expectation that the costs of government will be correspondingly reduced."

Detroit Cuts School Pay.

The last city appropriation of Detroit, effective last July 1, contemplates that all of the instructional staff of the public schools shall submit to a reduction of 3 per cent. The Detroit board of education suspended automatic increases in salaries. The Chicago board decided against taking similar action. Laborers in the Detroit department of public works are limited to three days' work a week.

Philadelphia, at the beginning of the year, laid off a part of its employés to keep within its appropriation. Later employés of certain departments were required to take vacations without pay.

The Cleveland board of education has suspended automatic salary increases for one year. Boston has sustained all salary and wage increases, and anniversary wage increases for firemen and firemen.

Teachers Fight Board's Plan for $125,000,000 Bond Issue

Charges of pork barrel tactics were hurled at the school board yesterday by representatives of twenty-five teachers' organizations who met to consider the board's request that their groups endorse bills, to be presented to the special session of the legislature, authorizing $125,000,000 in school bond issues.

After raking the school board over the coals for two hours in a closed session the representatives emerged with an innocuous statement of their conclusions.

"No action was taken," it was said by their spokesmen. "We are reporting back to our component organizations and will report their decisions on endorsement to the school board Saturday."

Urged to Support Bonds.

Saturday members of the school board, led by Trustee Joseph E. Savage, urged to the teachers' representatives that all their groups go to the legislature and back bills authorizing nonreferendum school bond issues—one of $50,000,000 for building purposes, and one of $75,000,000 to replenish the board's cash working fund and pay back salaries and bills.

Comments on the board's proposals in the closed meeting yesterday were bitter. The angry voices of the participants were heard plainly in adjoining rooms.

Among those who took a prominent part in the discussions were James A. Meade, head of the men teachers' union; Irvin A. Wilson, president of the Principals' club; C. C. Willard, former chairman of the legislative committee of the club; Miss Agnes Clohesy, president of the Elementary Teachers' union, and Charles B. Stillman, chairman of the conference.

Called Bomb for Assembly.

Among the comments made were these:

"The $500,000 building bond issue will be the bombshell of the special session."

"The board has definitely and intentionally tied these two bills together. Savage made what was in effect a threat—'if you don't let this building bond issue go through, I won't be interested in the passage of the $75,000,000 bond issue for salaries.'"

"The school board told us: 'Don't go to Springfield and talk about income, tobacco or cosmetic taxes. They are controversial and will imperil our bills.'"

Assail Hasty Building.

"There always has been waste in intensive building programs, costly misjudgment of population shifts. We should stick to the policy of building our schools from tax receipts, not bond issues."

"I'm not convinced that there is a need for the $75,000,000 bond issue, either. They are asking more money than they have a right to. Sixty millions should be enough."

"To get an idea of the voters' reaction to the board's proposed bond issues, I have asked a number of citizens of the garden variety what they thought. Their reply was, 'What? A $125,000,000 bond issue without a referendum? Not on your life!'"

"In 22 years I have seen school boards come and go. I haven't seen a school board yet I could trust as far as you can throw a bull by the horns, except as concerns their own private and political fortunes."

The bond issues which the school board proposes were frowned on at the last session of the legislature and by the governor's revenue commission.

JUDGE APPOINTS RECEIVER FOR UTILITIES CO.

The Midwest States Utilities company, which operates telephone companies in Illinois and six other middle western and southern states, went into receivership yesterday in the United States District court. Judge Wilkerson appointed Lou J. Lester, general manager of the company, receiver.

The petition for receivership was filed by Bowes & Co., insurance brokers, who claim that a bill for $4,637 for insurance premiums is unpaid. The petition states that the company's assets exceed liabilities, but that they are in a nonliquid state.

The company reported 29,079 telephone customers on Jan. 1, and also operated a small power station in Oklahoma. Its activities extend also into Texas, Arkansas, Kansas, Iowa, Wisconsin, and Minnesota.

The concern is not connected with the Middle West Utilities company, an Insull property.

Rheumatic Sings Praise for Relief

Here's the Safe and Quick Way to Get Relief

No longer need you dope yourself with all sorts of remedies. Now you can get the German Specialist's prescription, Nurito, at Walgreen drug stores. Sufferers from neuritis, rheumatism, sciatica, lumbago and neuralgia report amazingly quick relief. It works so fast some claim Nurito contains narcotics or opiates. But it does not, is guaranteed absolutely safe and harmless even for children to take. Helpless, bed-ridden, pain-racked, sleepless people from torturing pain are the ones who should try Nurito. Get a box from Walgreen's today. If the very first three powders do not drive away the most intense pain your money will be instantly refunded. Try Nurito today.

Nurito for Neuritis

WALGREEN DRUG STORES

Sensational Sale

GENUINE **R.C.A.** GENUINE

RADIOLA

TRIPLE SCREEN GRID

$1.50 Weekly

Beautiful R.C.A. Cabinet With Genuine R.C.A. Speaker

No other radio in the world enjoys the prestige and reputation of Radiola—and deservedly so! A clean saving of over $100 on this famed set is PHENOMENAL and not likely ever to be repeated. Hear it and see it at Wurlitzer's—BUT DO NOT DELAY. The price will make SHORT WORK of our limited stock!

$35

COMPLETE WITH TUBES

WURLITZER

329 S. Wabash Avenue

OPEN EVENINGS

ASTHMA CAUSE DISCOVERED

Free Booklet Mailed on Request

Information—Those who suffer from bronchial asthma and hay fever will be thrilled to learn that at last science has succeeded in discovering the basic cause of these two stubborn maladies.

The discovery disproves the old theory that bronchial asthma is due solely to certain conditions and hay fever entirely to pollen. The discovery of the real cause of these diseases has proved that these are merely aggravating factors and that the real cause lies in the individual himself.

Fortunately for all who suffer from these diseases a way has also been found to overcome this basic cause in the individual instead of merely treating the surface symptoms, as has been done in the past.

For full information write for important booklet on the discovery of the cause of bronchial asthma and hay fever. It will be sent free to readers of this newspaper who will write to Department 7709 Potts Company, 139 S. Meridian St., Indianapolis, Ind.

How Does an Actress Manage?

Matinee and night, two performances, at the time of month that her menstrual flow is at its height. An actress often must submit to such an inconvenience, but does not suffer the usual pain. Midol blocks all possibility of any menstrual pain, for hours at a time. Taken in advance, you will not have one uncomfortable moment. If the pains have begun, they are stopped in seven minutes! No woman need be a martyr to her monthly periods. One Midol tablet will convince you. It can't harm you, for it is not a narcotic. All drugstores. Simply ask for Midol.

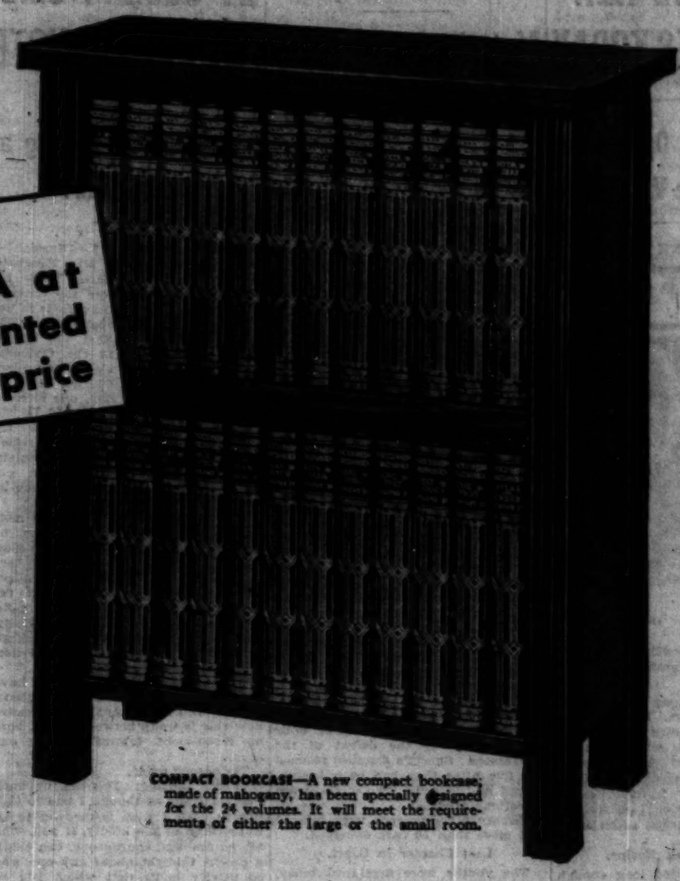

The New BRITANNICA at an unprecedented reduction in price

COMPACT BOOKCASE—A new compact bookcase, made of mahogany, has been specially designed for the 24 volumes. It will meet the requirements of either the large or the small room.

"How can the New BRITANNICA be sold for so small a price as this?"

A SHORT time ago we announced that temporary trade conditions had made it possible for us to offer the latest (14th) Edition of the Britannica at many dollars less than the previous standard price.

This is the lowest price at which the new edition of the Britannica has ever been offered.

Thousands of Sets Already Sold

We knew, of course, that many keen, progressive and prudent people had long wanted to own the Britannica. But we did not expect that so *many* people would take advantage of this offer so quickly.

Thousands of the sets available have already been sold; it will be wise for you to make sure of your set by ordering it immediately.

All your life you have doubtless wished to own the Britannica.

You have hesitated to buy it, perhaps, because you thought the price was more than you could afford. Here, then, is a great opportunity.

If you want one of these remaining sets at this unprecedented reduction of many dollars from the previous standard price, we urge you to mail the coupon today for full particulars.

More Than Your Money's Worth

Since the price of the new Britannica has been so sharply reduced, those who order it now are securing far, far more than their usual money's worth.

There are two sound reasons for this:

First:—The information in the Britannica is not only superbly comprehensive, explaining to you *everything that is worth while*, but to own it is to have *the final authority* of fact or information. It is an essential part of the equipment of every efficiently equipped home.

Next:—To purchase the very latest edition of the Britannica, while the present reduced price is in effect, is to take practical advantage of business conditions which no one expected, and which may never be repeated . . . conditions which enable you to own it for a sum that is almost trivial, when you consider the daily, and unending, usefulness of the Britannica, to *all* in your home.

* * *

To publish the Britannica in its twenty-four clearly printed and beautifully bound volumes—with its 24,000 pages and its 15,000 explanatory illustrations is, usually, a very costly operation—it *must* be.

But during the slow-business period through which we have just passed, fine paper and press work and binding have been considerably less expensive than usual.

We took full advantage of these unusual conditions—and *we ordered that 600,000 volumes of the Britannica be printed and bound;* an order equal to the very largest quantity of the Britannica that has ever been produced at one time.

Now—*every single dollar of the great sum thus saved we are passing on to those who order while we can still fill orders at the new and LOWER price.*

Every child attending (or soon to attend) school *needs* the Britannica, to help make lessons, and *accomplishment*, easier.

The business man finds in the Britannica the quick, correct answer to problems of commerce—law—manufacture—advertising and selling—invention—science—business management—and every phase of industrial development.

Women turn to the Britannica for practical information about running a home—health—literature and the arts—economics—charitable movements—and full explanations of the news of the day.

Write for Particulars

Seize this opportunity before it is too late. The time is now—it is the opportunity for which you have been waiting—tomorrow may be too late. Make sure of your set.

Your Money's Worth

Many people may not realize that the twenty-four large and beautifully bound volumes carry 35,000,000 words, the equivalent of 500 ordinary size books. This text is written by 3,500 authorities and is richly illustrated with 15,000 pictures, many in full color, and with 500 maps. Indexed, with 500,000 separate entries, the books are easily and agreeably read.

$5 Down, $5 a Month

Under our Thrift Plan, only $5 down is required to bring the set to your home for immediate use. Balance is payable in a few monthly instalments of $5 or more.

Send for 56-Page FREE BOOKLET

If you will now detach and then fill out and mail to us the address slip you find below, *we* will promptly mail you complete information about the new *lower* price of the Britannica. And we will explain our new Thrift Plan—which makes it easy for everyone to own and use this great, authoritative work of reference and education.

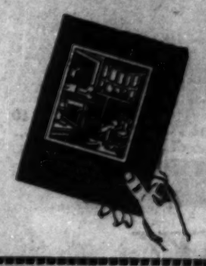

WHAT BRITANNICA OWNERS SAY

Willis A. Sutton
Recent Pres., Nat'l Education Ass'n
From the very beginning of school life the seeking mind of a child should be in a position to acquire reliable information. This he gets in the Britannica, unquestionably.

George C. Warner, *Glen Ellyn, Illinois*
A regular college education has been denied me; but I find its equivalent in these remarkable books.

John Grier Hibben
President, Princeton University
As a source of accurate and interesting information it will be of incalculable value in any household.

Nathan Abbott, *La Jolla, California*
The most for the money of anything I ever bought.

Ernest M. Hopkins
President, Dartmouth College
The new Encyclopaedia Britannica contains material for a very large degree of self-education on the part of any individual having access to it. The new edition is a surprisingly complete compendium of knowledge. I should not be willing to be without it.

Mrs E. D. Skinner, *Glen Cove, N. Y.*
I wish it were possible to put the Britannica in every home, especially where there are children. We are simply devouring our set.

SEND FOR 56-PAGE FREE BOOKLET TODAY

You can see set at Britannica Salesroom, 211 North Michigan Ave.

ENCYCLOPAEDIA BRITANNICA, Inc.
342 Madison Avenue, New York City 1C.T.—E.S

Please send me, by return mail, without obligation, your 56-page illustrated booklet with color plates and maps from the *new* Britannica, together with low price offer representing a saving of many dollars.

Name.....

Address.....

City.....*State*.....

EXPECT COOKS TO CROWD NEW CLASSES TODAY

School to Be Opened for North Side Women.

BY KATHERINE KELLEY.

North side housewives did two days' housekeeping in one yesterday in preparation for attending THE TRIBUNE School of Cookery at the Aragon ballroom, 1100 Lawrence avenue. Today's class will be the first for the north side women.

IRENE RICH.

Many of the women planned to be at the ballroom long before the doors swing open at 12:30 o'clock in order to obtain the 5,000 available seats. Many women had to be turned away from last week's classes on the south side because of the lack of space. The program today will start at 1:45 p. m.

The north side classes will continue until Saturday. Mrs. Ida M. Chitwood, nationally known cooking expert, will conduct the school with the cooperation of Miss Mary Meade, TRIBUNE home economics editor. There will be daily lectures, entertainment by professional musicians, and more than 100 prizes given away daily.

Promises Steak Recipe.

Mrs. Chitwood paused long enough in her preparations yesterday to confide that air-minded husbands on the north side are due for a broiled steak treat.

"I'm going to show housewives how to broil a Lindbergh steak," said Mrs. Chitwood. "How could a steak be connected with aeronautics? That's easy. It's all in the garnishing. There will be airplanes all over the top of the steak, made of carrots, and an image of Lindbergh will be sitting in one. You'll even be able to see his helmet.

"Outside of the garnishing, which, by the way, is quite an important item in cookery, I'll show how to broil steak. It isn't as simple as most young brides think. In fact, there's a scientific trick to broiling steak."

Mrs. Chitwood went on to name several other dishes she plans to make today. For instance, if you've never tasted stuffed dewdrop cake, or frozen peach parfait, or coffee souffle pie, or Spanish macaroni, or cranberry pudding, or stuffed carrots, you'll go right home and try them after you see the tempting dishes prepared by Mrs. Chitwood.

How to Use Leftovers.

"A housewife is going to feel especially virtuous after she has utilized leftover coffee in coffee souffle pie and Spanish macaroni," she added. "And her husband will never suspect they're leftovers. And the creator of a cranberry pudding will have a load off her mind all week, because the longer that pudding stands the better it is."

As for entertainment, the headline event today is the personal appearance of Irene Rich, motion picture actress, who is appearing at the R. K. O. Palace theater. It is reported that Miss Rich will reveal some of the favorite recipes of Hollywood stars.

Then, with Phil Maxwell as master of ceremonies, there will be community singing led by Frank Bennett, assisted by Kathryn Bennett at the piano. Ruth Streeter, soprano, and Henry Phillips, tenor, will sing a duet. Sherwood Thatcher, baritone, will give a solo, accompanied at the piano by Miriam Mims.

Cooking school classes for west side women will be held the week of Nov. 17 and the final classes will be on Nov. 23 and 24 at the Coliseum, afternoon and evening. These may be attended by women from all over the city.

STALLED AUTO ON HIGHWAY HILL CAUSES A RIOT

Motorists Stoned for Ignoring S O S.

Portsmouth, O., Nov. 9.—[Special.]—An antiquated automobile crawled up a small hill four miles east of here yesterday. Other automobiles, shiny and glistening with their engines purring with power, glided past in the busiest hours on the Atlantic and Pacific highway.

Near the top of the rise the dilapidated car sputtered and wheezed, coughed a couple of racking coughs, groaned, and died. It settled down in the midst of the passing lines.

Our poured five youths. They wobbled about the car, pushing a gadget here and a thingum there. Those who worked were given loud advice by those who did not.

They tried everything except to breathe into the engine, which might have made it run.

Try to Flag Passing Cars.

The quintet tried to flag down passing machines. None would stop. The youngest picked up a rock and shied it through the windshield of a car. He soon was joined by an older brother, and finally all five decided that was easier and more enjoyable than working on a busted down automobile.

Rocks and clubs flew at the machines. Windshields and windows were smashed and radiators cracked. Traffic halted and cars were backed up for miles in each direction.

The autoists began to retaliate. They were joined by the villagers of nearby Stoney Run. A three hour battle ended by the defeat of the aggressors. Sheriff's deputies rescued the five after they had been beaten, stoned and kicked. Two of them are in serious condition.

Twenty other persons were injured and more than 50 cars damaged.

Last Chapter in Court.

The youths were arraigned today. Two of them were fined $300 and costs for drunkenness and malicious destruction of property. They were Reuben Jarrell, 22, and Steve Osborn, 19. Newton Osborn, 30, and Theodore May, 26, drew fines of $200 and costs for malicious destruction of property. Emmett Osborn, 17, charged with having participated in the attack, was turned over to juvenile authorities.

Examination showed the ancient car merely had run out of gas.

RUNS SPEAKEASY WHILE IN JAIL; GETS NEW TERM

Gene Phillips of Aurora, charged with operating a speakeasy in his home town while serving 60 days in the Kane county jail at Geneva last spring for violation of the prohibition law, was sentenced yesterday by Federal Judge John P. Barnes to serve an additional year and a day in the penitentiary at Leavenworth beginning Nov. 20.

Phillips was allowed until that date to arrange his "business affairs." Evidence presented by Assistant United States Attorney Daniel Anderson showed that Phillips hired a bartender to run his speakeasy in Aurora for him while he was in the Kane county jail.

MAN IS NAMED BY SOCIETY GIRL IN SUICIDE NOTE

Leaves Letter Hinting at Love Affair.

New York, Nov. 9.—[Special.]—Two notes written by Miss Elizabeth Bates Volck before she committed suicide in her apartment at 400 East 53d street, in the fashionable Sutton place district, early today, one directed to Gerald D. Tiffany and the other unaddressed and incomplete, were given out this afternoon by the police.

ELIZABETH BATES VOLCK.
[Curtis-Bell photo.]

The first note was written on blue ruled yellow foolscap in very legible heavy writing. It finished abruptly. The second note, which was addressed to Mr. Tiffany, was in jerky, uneven writing, indicating the emotional strain of the writer.

The first note read:

"Regardles of what I may have done, regardless of whatever you have done or will do, I want you to realize now this is quits between us. I bear no resentment toward you or our . . . "

The second read:

"Jerry Darling: You see, up until the last I feel as though I had to talk to you. All I wish is for you to always think of me kindly, if you, who are so fine and courageous, can think a decent thought about any one who so utterly lacks that which you so possess to such a marvelous degree.

"P. S.: I leave all my furniture to Diana Durant to keep or sell, according to what she see fit.

"ELIZABETH BATES VOLCK."

GLORIA SWANSON REWEDS FARMER AS FREE WOMAN

Hollywood, Cal., Nov. 9.—[Special.]—Gloria Swanson telephoned from Yuma, Ariz., to her business agent, Lance Heath, here this afternoon and said she had just been married in the Arizona city to Michael Farmer, sportsman of Cork, Ireland, Paris, and New York.

Miss Swanson told Heath she would issue a statement which, presumably, will take up her double marriage to Farmer, the first occurring at Mount Pleasant, N. Y., last Aug. 15, when she was ineligible to marry.

She became eligible to wed only this morning when attorneys filed a final decree of divorce freeing her permanently from Marquis Henry Falaise, her third husband.

STORE COLLECTOR ROBBED.

Edward Marshall, 114 East 50th street, collector for Morris B. Sachs clothing store at 6038 South Halsted street, was robbed of $525 in cash and $640 in checks by three gunmen yesterday while in his automobile at West 85th and South Halsted streets.

Lower Prices in Neckwear

Regardless of Intrinsic Value and the necessary production costs of Quality Merchandise, we have lowered the prices of our Cravats and many other Requisites in accord with country-wide Sentiment. We are showing more Handsome Neckwear Silks now than at any time in our history—many New Ideas in designs and colorings exclusive and original with us.

Well-attired Men in both America and Europe acknowledge the Superiority of Sulka Neckwear and they take pleasure in continually adding to their assortments, also in selecting our Distinctive Cravats for Gifts. We make our Neckwear of Wonderful French and English Silks in Unusual Colorings not possible in cheaper grades—each Cravat an Exponent of Refinement and Engaging Smartness obtainable only in our New York, Chicago, London and Paris shops.

A. Sulka & Company
6 SO. MICHIGAN AVE., CHICAGO

DOCTORS COMBAT TROUBLE HERE • WITH YEAST!

DOCTORS trace 9 out of 10 cases of ill health to trouble...

HERE! To correct constipation in a natural way they advise you to eat...

FRESH YEAST! 3 cakes a day give really natural, lasting relief!

© 1931, Standard Brands Incorporated

Want to correct CONSTIPATION without Medicines?

Here's the simple method famous doctors advise!

ARE you tired taking nasty purgatives... tired "dosing" yourself with pills?

Then here's good news! Here's a really natural way to correct constipation. *It's eating fresh Fleischmann's Yeast, the remarkable corrective food famous doctors advise!*

Eaten regularly, Fleischmann's Yeast corrects the sluggishness that is at the bottom of constipation. It actually "tones" and strengthens the "tired" muscles of the intestines, as it moistens and softens the clogging masses of food wastes.

Thus natural, regular evacuations are restored. Poison-breeding matter is promptly removed from your system. Internal secretions revive.

And you feel the healthful effects in a hundred different ways!

You are more energetic. Appetite revives. Indigestion, bad breath, headaches, etc., disappear as yeast corrects their underlying cause!

Try it! You can get Fleischmann's Yeast at grocers', restaurants and soda fountains, and directions are on the label. *Start eating it today.*

IMPORTANT!—Fleischmann's Yeast for health is sold only in the foil-wrapped cake with the yellow label. It is yeast in its fresh, effective form, the kind famous doctors advise! Rich in vitamins B, G, D.

Eat FLEISCHMANN'S YEAST

COMMONWEALTH EDISON

ELECTRIC SHOPS

72 West Adams Street—*Phone RANdolph 1200*

Save Time—Save Health—Save Money—with Electric Appliances at These Bargain Prices

$49 TELECHRON ELECTRIC CHIME CLOCK

$24.50

Model R803 — Honduras mahogany, lacquer finish, tambour model, 8 in. high by 18 in. wide by 5½ in. deep. Etched numeral dial. Westminster chimes. Discontinued pattern. While they last.

$2 DOWN
BALANCE MONTHLY ON YOUR LIGHT BILL

$137.50 EVEREADY SUNSHINE LAMP
(National Carbon Co.)

$41.95

Automatic control, with time clock; quiet, clean, safe, easily operated on alternating or direct current. Portable (ball casters); adjustable in height. The light duplicates sunlight in all its essential qualities. It contains ultra-violet rays, visible light, and the heating infra-red rays—all in natural proportions. Approved by physicians. Complete with 2 pairs of goggles and 10 extra 12-inch carbons.

$4 DOWN
Balance Monthly on Your Light Bill

$14.50 Universal Electric Percolator

$4.95

6-cup, Empire style (discontinued pattern); with insulated handle, crystal glass top, plug and 6-ft. art silk cord.

$15 Genuine Onyx Table Lamp

$9.95

Genuine Mexican pedrara onyx base; 3-candle light; choice of rosewood, peach, gold, green or rust Celanese shade.

$1 DOWN

$15.00 Everhot Electric Cooker

10 qt. size

$8.95

While they last

Chromium plated waterless cooker—clean, odorless, economical. Complete with heavy aluminum utensils, pan lifter, and recipe book.

$24.50 Federal Electric Cleaners

$18.95

Fully guaranteed floor samples and demonstrators.

While they last

$1 down

Additional BARGAIN Values

$4.95	Fedelco Heating Pad	$2.95
$7.50	Bersted Waffle Iron (chromium)	$4.95
$5.95	Federal 6 Lb. Iron	$2.95
$7.50	Simplex Heater	$3.45
$38.50	Universal Urn Set—discontinued	$16.50
$9.00	Dorset Fireplace Grate	$5.75
$125.00	Federal Electric Speedwasher (floor samples)	$79.50
$69.50	General Electric Sunlamp	$59.50
$184.20	Westinghouse "Columaire" radio (9 tube Superheterodyne, complete with tubes)	$99.50
$2.50	"Foursome" 4-Way Plug	$1.25
$295.00	Kelvinator Electric Refrigerator (1931 Yukon model; 7 cu. ft. size; 3-year guarantee)	$270.00
$10 Down on Kelvinator, Yukon-3 model. Second payment only $6.85. Payments become smaller each month.		
	Federal Electric Alarm Clock	$8.75
	Zoalite (heat-ray) Lamp	$12.50
	Universal Toaster (Chromium plated)	$5.00
	Miller 5-in-1 Sunlite	$33.50
	New Philco Baby Grand Radio (Complete with tubes, including Pentode power tube)	$36.50
$24.75	Sunbeam Mixmaster (with juicer and salad oil dripper)	$21.00
$13.50	5-light living room fixture	$6.95
$14.50	Antique gold movable wall bracket	$7.95
$2—$4	Porcelain bathroom wall brackets (with and without outlet)	95c
$10—$15	Pottery Table Lamps	$3.95

FEDERAL COUPONS GIVEN
To all purchases made on the deferred payment plan, a carrying charge is added.

EDISON SERVICE extends beyond the electric outlet; it supplies guaranteed, tested merchandise of high quality at low cost. EDISON SERVICE includes the repairing of electric appliances, at a small cost, as well as many other services of value to its customers. 'Phone, call, or mail a post card for lamp bulbs to fill empty sockets. Free delivery. 60- and 100-watt bulbs are exchanged for your burned out bulbs without charge. A nominal charge is made for bulbs of other sizes.

GRAYBAR ELECTRIC CONSOLE SEWING MACHINE
REGULAR $89.50 VALUE

$49.50

Complete with adjustable knee control; full set of attachments; electric lamp; double extension wings (54-inch spread); self setting needle; bobbin winder; accessory drawer. Combines all the time and labor saving features of modern electric sewing with the beauty and convenience of this folding walnut console.

$5 DOWN
Balance Monthly on Your Light Bill

SEATS FOR THE OPERA—*For the convenience of our customers, a branch ticket booth has been located in our main ELECTRIC SHOP for the sale of seats for all productions of the Grand Opera.*

We hope you will find this a real convenience; we assure you that you will receive the same courteous attention here that you would be given at the regular Box Office of the Civic Opera Company, 20 North Wacker Drive.

HOOVER ACTION IS ADVOCATED IN HOME BREW CASE

Resolutions Presented to Legion Post.

Resolutions asking that President Hoover take cognizance of a Chicago home brew case were presented to Abraham Lincoln Men's post of the American Legion yesterday while preliminary steps were taken toward a possible reopening of the trial before retired Judge John P. Barnes.

The Legion was asked to come to the assistance of Charles L. Wiley, a haberdasher and owner of a drapery business in the Furniture Mart, who was ordered held for trial on a charge of conspiracy when he came to the defense of Boleslaw Lidikewicz, his janitor, who made a batch of home brew. Attorney Stephen A. Day, son of the late Supreme court justice, W. S. Day, is representing Lidikewicz, but is acting independently of Wiley's defense.

Wiley on Developments.

Wiley's attorney, William C. Dunn, retained by the Crusaders, said yesterday he would make no move until Wiley is indicted. Wiley was arrested after he told Judge Barnes that Lidikewicz was not making beer to sell but for a party of Legion members, whereupon Assistant United States Attorney Walter E. Wiles moved for Wiley's arrest and Wiley was held until a $1,000 bond was provided.

The defense in the defense of the home brew was explained by Attorney Day, who said the Crusaders' policy was not to defend any person accused of anything that savors of bootlegging. Attorney Day's contention is that the searching of Lidikewicz's home without a warrant was illegal. Wiley, both lawyers said, is an innocent victim whose predicament was caused by his plea for the janitor.

Attorney Day served notice on Assistant Wiles that he would appear this morning before Judge Barnes to move that the conviction and sentencing of Lidikewicz be set aside and that he be allowed to withdraw his plea of guilty, which, Day said, was conditional in this language: "If it is wrong to make home brew then I am guilty." The lawyer indicated that he would seek a jury trial.

The Legion Resolutions.

The resolutions offered regarding Wiley, which were referred to the resolutions committee of the Legion post, said:

"C. L. Wiley, while in the act of befriending one who was charged with a violation of the Volstead act, was ruthlessly arrested by a federal officer and imprisoned without being given an opportunity to furnish bail and without the benefit of counsel; all of this without a warrant or complaint filed.

"The rights and liberties of Wiley have been invaded and infringed by a federal officer in his zeal for sacrifices upon the altar of the Volstead act."

The Legion petition then asked that President Hoover be "requested to instruct the officer who caused the arrest to make an apology and whatever restitution may be deemed fit and proper to Wiley," and that the President be asked "to take whatever steps are necessary to assure the people of this nation that their rights and liberties shall not be encroached by overarduous federal officers in their enforcement of the Volstead act or any other laws."

LAWYERS ASK FEES OF $625,000 FROM WANAMAKER ESTATE

Philadelphia, Pa., Nov. 9.—[Special.]—A bill of $625,000 for counsel fees against the John Wanamaker estate started a contest in the Orphans' court today when the audit of the estate was called before Judge John M. Gest. Lawyers representing the heirs protested that the entire estate was valued now at only $2,000,000, but attorneys for the estate replied that their bill was not excessive inasmuch as they had fought successfully attempts of the state and federal governments to collect inheritance taxes of $10,000,000. Briefs will be filed and a decision announced later.

A bill for $450,000 for contesting the inheritance tax claims was put in by Owen J. Roberts, now an associate justice of the United States Supreme court, the law firm of Saul, Ewing & Saul of this city, and J. Marvin Haynes of Washington. An additional $125,000 was charged as attorneys' fees for the executors.

The inheritance tax claims were opposed successfully on the ground that Mr. Wanamaker was not contemplating death when he transferred his business, valued then at about $50,000,000, to his son, the late Rodman Wanamaker, within two years prior to the testator's death in 1922.

Do You Have These Complexion Defects?

Pimples, Enlarged or Clogged Pores, Roughness and Dryness

Then try the Resinol treatment—Resinol Soap to cleanse and reduce the pores—Resinol Ointment to clear away the pimples, roughness, dryness. The treatment that changed many an ugly skin to one that is clear and velvety.

Sample each free. Write Resinol, Dept. 24-R, Baltimore, Md.

Resinol

500,000 PUPILS GIVE ARMISTICE PROGRAMS TODAY

Celebration Will Reach Climax Tomorrow.

Observance of Armistice day was begun among a few organizations yesterday, will be marked by others today and culminate tomorrow in a city wide patriotic celebration.

More than 500,000 children in the public schools will take part in programs in their schools today. Schools will be dismissed all day tomorrow. Most of the programs will be held in morning assemblies in the schools.

At the Pope elementary school, 1855 South Albany avenue, 1,000 pupils will parade this morning. State Representative Sol Roderick will address the pupils.

Col. W. R. Matheny, president of the Cook County Reserve Officers' association, and signal corps commander of the sixth corps area, will speak at the Lane Technical High school. Municipal Judge John H. Lyle will speak at the Senn High school. Gen. Frank J. Dickson will address the Lake View High school pupils at a morning assembly and the Rev. Homer C. Bobiitt will speak at the afternoon assembly.

Addressing the Advertising post of the American Legion yesterday in the Hotel Sherman, Ferre C. Watkins, formerly state commander of the American Legion, urged that the Legion oppose with its entire force the President's proposed plan of cutting expenditures of the army and navy.

"These are times when courage and unfaltering decision are needed," said Mr. Watkins. "Strange doctrines are being preached in high places. The nation's defense is attacked and we are forbidden to speak out."

Rotary Celebration Today.

Sydney W. Pascall of London, president of Rotary International, will speak on "Rotary's International Efforts Toward World Peace" at the Chicago Rotary club tonight, when directors of Rotary International, representing eight countries, will be guests of the directors of the Chicago club.

At 11 a. m. tomorrow, the hour of the Armistice, all trains of the Rapid Transit, North Shore, Aurora and Elgin, and South Shore line will stop in respect to the world war dead.

An "Armistice eve riot" will be held in the Rainbo gardens, Clark street and Lawrence avenue, tonight for the benefit of the North Shore Animal Shelter, 4500 North Clark street.

Keehn Speaks in Oak Park.

Maj. Gen. Roy D. Keehn, commander of the 33d division, addressed the Oak Park lodge, B. P. O. E., at the lodge's clubhouse last night. Capt. Edward A. Evers, U. S. N. R., participated in the services. A parade was led by the drum and bugle corps of the Cicero post of the American Legion. The Oak Park and suburban posts took part.

Circuit Judge Philip L. Sullivan, a member of Eaton-Priddy post of the legion, will address the Emil Hirsch Jr. High school this morning. William Metzer and John Vesper, only surviving members of the John Drury camp, G. A. R., will speak. The Eaton-Priddy post will conduct the program.

The Chicago Historical society announced yesterday that because the auditorium of the society headquarters, Dearborn and Ontario streets, is torn up in anticipation of the society's moving to its new building, the society will not hold its annual Armistice day program this year, as was announced in THE TRIBUNE yesterday.

PROBE TRAVEL BUREAU AFTER ROBBERY CHARGE

Investigation of the Automobile Travel bureau, 25 East Jackson boulevard, is to be started this morning by the racket bureau of the state's attorney's office and by the police department on the complaint of two men who were introduced by the bureau to a third, who was to drive them to Florida but who robbed them soon after the start of the trip.

The victims were E. B. Carr, 30 years old, 3039 South Halsted street, and Thomas Cartwright, 56 years old, 1854 East 48th street. Through the travel bureau they were introduced to J. A. Purcell, 2543 Moffatt street, who owned an automobile. All expenses of the trip were to be divided. At Terre Haute, Ind., the three visited a restaurant for lunch. Purcell, on a pretext, left to see about the automobile and drove away, taking with him the money and suit cases belonging to Carr and Cartwright, it is charged.

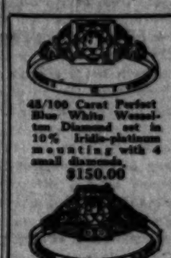

.42/100 Carat Perfect Blue White Wesselton Diamond set in 10% Iridio-platinum mounting with 4 small diamonds. $150.00

.80/100 Carat Perfect Blue White Wesselton Diamond set in 10% Iridio-platinum mounting with 12 small diamonds. $175.00

Perfect Blue White DIAMONDS

Direct from Importer to You

The reputation of this establishment is known for fair dealing and the quality and selection of its jewelry.

We have not been forced to sacrifice our quality, we are adhering to our principles of quality at a price. We invite you to compare our merchandise with that of others.

A small deposit will hold any article till Christmas.

Wedding RING

Channel set 10% Iridio-platinum ring.

20 DIA. .$35
40 DIA. .$55

J. W. FITZPATRICK

IMPORTERS

JEWELRY — 2nd Floor, State-Lake Bldg.
DIAMONDS — 190 N. State St.
WATCHES

Phone State 5889. Open Saturday Till 6 P. M.

ADVERTISE IN THE CHICAGO TRIBUNE

Mrs. Ida M. Chitwood
uses the
Oxford Range
from Peoples Gas Stores
for her daily demonstrations
at the CHICAGO TRIBUNE
School of Cookery

See it at the Aragon Ballroom Tuesday, Wednesday, Thursday and Friday of this Week

It's the latest achievement of the Universal Stove Company—this beautiful Oxford Gas Range. See how easily Mrs. Ida M. Chitwood prepares food on this modern console range in her daily cooking classes.

A kitchen table and gas range in one! One side of the table top raises to reveal the cooking top. It automatically controls its own oven heat—is insulated to keep your kitchen comfortable and save gas. Gives you a convenient drawer and cabinet for utensils—large ovens for baking and broiling. And with its beautiful rich green marble and ivory finish it adds distinctive charm to your kitchen. See it at the cooking school—then select one for your own home at Peoples Gas Stores.

SMALL DOWN PAYMENT
—convenient monthly terms.

Peoples Gas Stores
Michigan Ave. at Adams St., *and* 12 Neighborhood Stores

4120 Broadway	2142 W. Madison Street	846 W. 63rd Street
1800 Lawrence Street	1520 Milwaukee Avenue	7459 Cottage Grove Avenue
3315 N. Marshfield Avenue	4829 S. Ashland Avenue	8933 Commercial Avenue
4859 Irving Park Blvd.	12 W. 35th Street	11031 S. Michigan Avenue

FOR YOUR CONVENIENCE there is a branch box office of the Chicago Civic Opera Company on the main floor of the Peoples Gas Building. You can purchase single performance or season tickets here, and get full information on the opera repertoire.

STANDARD RED CROWN
—*the better gasoline*
POWER—when you want it!

There's a roar from the grandstand. The full-back comes plunging down the line. He smashes through the secondary defense. A magnificent display of power—perfectly controlled.

Standard Red Crown—the better gasoline—has a tremendous reserve of power. It's there when you want it. And as much as you want. With calm confidence you can drive through winter's worst bogs; over steep, stiff hills; or cut ahead in heavy traffic. For Standard Red Crown sends a steady surge of power to your engine.

This brilliant, sparkling, modern fuel is completely adjusted to all seasons and all driving conditions. It burns clean at any speed. It gives maximum performance, and at a moderate price. Try it today.

Sold where the Red Crown emblem is displayed

Tune in Station WGN Saturday, November 14, 2 P. M. for Illinois vs. Chicago Football Game

STANDARD OIL COMPANY
(Indiana)
910 South Michigan Avenue, Chicago, Illinois

For complete greasing service, drive to Standard Oil Greasing Stations at—

39th & Michigan Avenue
Crawford & Jackson
Ashland & Lawrence
Lawrence & Sacramento
79th & South Park
Fullerton near Kedzie
Harper & Lake Park
70th & Stony Island Ave.
Addison & Sheffield
Washington & Green
Albion & Sheridan
Madison & Kilpatrick
Broadway & Diversey
Washington & Crawford
Chicago & Harlem, Oak Park
Hayes & North, Oak Park
Euclid & South Blvd., Oak Park
Marion & York, Elmhurst
Clark & Ridge, Evanston
Tower Road & Linden, Winnetka
Briar & Winnetka, Winnetka

EASY STARTING | ACCELERATION | POWER

Chicago Daily Tribune
THE WORLD'S GREATEST NEWSPAPER

FOUNDED JUNE 10, 1847

ENTERED AS SECOND CLASS MATTER JUNE 3, 1905, AT THE POSTOFFICE AT CHICAGO, ILL., UNDER ACT OF MARCH 3, 1879.

All unsolicited articles, manuscripts, letters and pictures sent to The Tribune are sent at the owner's risk, and The Tribune company expressly repudiates any liability or responsibility for their safe custody or return.

TUESDAY, NOVEMBER 10, 1931.

THE TRIBUNE OFFICES.
CHICAGO—TRIBUNE SQUARE.
MILWAUKEE—TRUST COMPANY BUILDING.
NEW YORK—220 EAST 42D STREET.
WASHINGTON—918 ALBEE BUILDING.
BOSTON—710 CHAMBER OF COMMERCE BUILDING.
ATLANTA—1826 RHODES-HAVERTY BUILDING.
LONDON—135 FLEET STREET.
PARIS—1 RUE SCRIBE.
BERLIN—69 UNTER DEN LINDEN.
MADRID—CALLE ESPALTER 5.
RIGA—ELIZABETES IELA 15/3.
ROME—GALLERIA COLONNA [SCALA A].
VIENNA—6 ROSENBURSENSTRASSE.
WARSAW—PLAC KRASINSKA 6.
GIBRALTAR—HOTEL CECIL.
PEIPING—GRAND HOTEL DES WAGON-LITS.
SHANGHAI—38 AVENUE EDWARD VII.
TOKIO—IMPERIAL HOTEL.
MEXICO CITY—HOTEL REGIS.
PANAMA CITY—HOTEL CENTRAL.
SPECIAL REPRESENTATION.
SAN FRANCISCO—820 KOHL BUILDING.

THE TRIBUNE'S PLATFORM FOR CHICAGOLAND

1. *Make Chicago the First City in the World.*
2. *Start the Subway.*
3. *Electrify the Railroads.*
4. *Abolish the Smoke Pall.*
5. *Separate Grades of Boulevards and of Through Streets.*
6. *Continue the War on Crime.*

"The newspaper is an institution developed by modern civilization to present the news of the day, to foster commerce and industry, to inform and mold public opinion, and to furnish that check upon government which no constitution has ever been able to provide."

THE PRESIDENT AND THE NAVY.

The board, court, or committee of inquiry appointed by Mr. Hoover to find that William Howard Gardiner made false statements in the Navy league pamphlet has made its report that Mr. Gardiner made erroneous, misleading, and false statements.

The essence of Mr. Gardiner's statement was that Mr. Hoover, with a background of international activities and interests and a pacifist nature derived from environment and temperament, did not use the same wisdom in dealing with national defense that he used in other affairs of state. Consequently he was more concerned in developing international negotiations for the limitation of navies than he was in keeping the navy at the strength permitted by treaties. His economies injured the navy.

Mr. Gardiner said that Mr. Hoover had suspended construction and that in consequence the navy was losing power and soon would be dangerously below the ratio to Great Britain and Japan. Mr. Hoover's committee reports that Mr. Gardiner's opinions and conclusions are not matters of fact and are not to be dealt with in the inquiry, but that his statements of fact are in error and his assumptions as to the President's attitude toward the navy are wholly unwarranted.

The committee found that there had been no secret agreements with Mr. MacDonald at the Rapidan conference and that the administration had not withheld information from the senate. There had been some suspension of building preliminary to naval conferences, but not to the extent or with the effect stated by Mr. Gardiner, and there had been compensating suspensions by other nations. It was not the intention of the economy program to starve or weaken the navy, and, although there had been administrative modifications of the building programs authorized by congress, construction was continuing.

The committee was appointed to defend the administration's treatment of the navy. Its conclusions were announced before its members were named. The investigators included Admiral Hugh Rodman, the fidus Achates of the British admiral, Beatty, and four of Mr. Hoover's personal friends, three of whom are or have been connected with the government. Mr. Hoover in advance said he expected an apology from the Navy league head. No inquiry could have been more thoroughly stamped with partiality from the start. Consequently its report does not satisfy the interest which the controversy has heightened.

If it were admitted that the statements, the accuracy of which is denied in the report, needed correction, as the committee outlines the question, the question still remains whether the American navy is being maintained as it should be maintained under the treaties. Mr. Gardiner says that it is not. The whole purpose of the Navy league's public efforts for the navy is that it should be so maintained.

An impartial committee, interested in the whole subject and in its vital point, the strength of the navy, would not have rushed a refutation through a few secret sessions. The question is the state of the navy. The issue was prejudged. The inquiry did not touch the principal issue.

It has been difficult to obtain sufficient authorizations of ships from congress, beset by pacifists whenever a navy bill is up, to fill out the classifications under the treaties. The treaties themselves are disadvantageous to the United States. In each one of them some particular American interest has been set aside and the peculiar British requirements in sea power have been served. Japan also has obtained concessions of value to it in its location.

No conference has ever embraced the whole subject of sea power from an American point of view. The elements of power omitted have all been such as worked to the advantage of the other navies, elements, for instance, of bases and cruising radius. The treaties have produced an unbalanced scheme of naval ratios even when tonnage in the classifications seemed to check up. British and Japanese needs have been used for treaty models.

Lobbies of internationalists are active in Washington to prevent congress from providing the money to build American ships in conformity with treaty privileges. It is not enough that the United States shall surrender its interests in conference. It must fail, then, to exercise its rights under the treaties.

When congress has been prevailed upon to provide for construction it is then possible for the administration to suspend or delay building, and still further loss in fleet strength results. Great Britain and Japan are seldom, if ever, foolish when they deal with their navies. They are shrewd in making their agreements and they are wise in exercising their rights.

Americans who know that when a nation needs a navy it needs a good one, if it is to be saved the cost and injuries of defeat, distrust the attitude of recent administrations. The opposition to national defense is organized and always active. It does its work through many channels. The Navy league is one of the few organizations of citizens on the safety side. The criticisms it makes of government policy are made for national security.

Mr. Hoover is entitled to an accurate statement of facts. It is not always possible to get an agreement as to what the facts are. Naval statistics are as others. They can be manipulated to support opinions. Inferiority does not always reveal itself in figures. The resentment Mr. Hoover displayed when his navy policies were criticised does not in itself add to the confidence of doubters that in his feeling for national defense there is much friendship for it.

There has been of late years in Washington too much exaltation of the international spirit. Pacifism has extraordinary influence on government, and such things as the Kellogg pact impose upon credulous people, in spite of what they can see any day in the world about them, the illusion of a new era in which nations have ceased to take what they want when they can get it, and in which the weak find their protection in the good will of the strong. Asia today may be taken as the answer to that.

Mr. Hoover has conducted his inquiry into the statements of the Navy league. This ought to lead to an inquiry by unprejudiced investigators into the condition of the navy itself.

ON THE TOBOGGAN.

New York City is, of course, the richest city in the United States, and New York state is the wealthiest of the states. New York state pays more in income taxes to the federal government than any other state and property values on Manhattan island are probably higher than they are in any other region of similar size in the world.

In spite of these evidences of wealth, New York City and New York state find themselves today in much the same condition as are the local governments of Chicago. In New York they have not—or perhaps more accurately, have not yet—reached the point of credit exhaustion. New York City is still able to borrow freely on short and long term at low interest. But how much longer this easy credit can continue is problematical. New York and Chicago have been going the same road. They have been spending in excess of income. The appearance of solvency has been retained by levying each year on paper enough taxes to balance the expenditures in cash, but the tax money itself has not flowed into the treasury. Accordingly deficits have begun to pile up.

This year almost $78,000,000, or nearly 16 per cent of the taxes levied on real estate and personalty in New York City, remains unpaid. Of the 1929 taxes, $72,000,000 was unpaid at the end of the year. Of the 1928 taxes, $62,000,000 was unpaid. Ten years ago the uncollected taxes at the end of the year were only $25,000,000. Plainly, either unwillingness or inability to pay is piling these deficits upon each other in a fashion which ought to alarm New Yorkers, but apparently has made little impression upon them. They will wake up one morning to discover that the city's credit is exhausted.

The process is inexorable, as Chicago has discovered. This year's tax delinquencies must be added to next year's budget. If next year's expenditures for current purposes are not reduced by at least the amount of the deficit taxes must be raised. Those who would not or could not pay the lower taxes are even less likely to pay the delinquent bills plus the higher tax bills which follow, and, of course, the raising of taxes increases the number of property owners who cannot pay this year, whatever they may have been able to do last year.

New York has much to learn from Chicago in this matter, but probably won't heed the lesson until too late. The only true remedy there, as here, lies in a reduction of the costs of government. The attempt to meet municipal deficits with either short or long term borrowing only adds to the difficulty. In the end—and at the pace New York is presently going the end cannot long be delayed—will be found the exhaustion of municipal credit.

Only the other day there were no offers for two small bond issues in Chicago, and Chicago's tax anticipations, though they yield 6 per cent, have no market. That is why there is no money to pay our teachers and other public servants. If New York continues spending at the present pace precisely the same results must be expected. They are as certain and immutable as the rules of addition and the operations of the table of compound interest.

Editorial of the Day

NOW, LET US SEE.

[Peoria Transcript.]

If infliction of the death penalty for murder has the crime deterrent effect claimed for it by its proponents, the murder curve in Chicago should show a marked drop during the next month or two. Four men sat in the electric chair in the Cook county jail early Friday morning and shuddered to death as 1,900 volts of electricity coursed through their bodies. Only once before, after the Haymarket riots, has Chicago inflicted the death penalty upon four men in one day.

A fifth man was to have died yesterday morning, but an insanity plea filed by his attorneys a few hours before the execution resulted in a stay. The fifth man was Frank Bell, 31 years of age, the "squealer." He is the man who testified against his partner in crime regarding their holdup and robbery of a restaurant. He is also the man who informed the warden of the Cook county jail that an escape plot was on foot in the death house and that some of the prisoners had guns. As a result, an automatic pistol and a magazine full of shells were taken from the cell of one of the doomed men and the warden, with his assistant, appeared before the pardon board and testified that in their opinion Bell's sentence should be commuted to life imprisonment. He had saved their lives, they said, and prevented a bloody jail delivery. The pardon board, however, lacked either the wit or the courage to recommend commutation and Bell would have died had the insanity petition not been filed.

Manifestly, if a man—even a man under sentence of death—saves the lives of public officials and prevents a jail break which might become a riot, he is entitled to consideration. Failure to reward him would be unjust, whereas if his sentence were reduced other prisoners might be better behaved.

We confess some doubt as to the value of the death penalty as a crime deterrent, but if the wholesale executions of yesterday have a salutary effect upon the crooks of Chicago, we are willing to admit there is some virtue in the electric chair.

In the meantime, however, Bell should be given consideration. He has earned it.

A LINE O' TYPE OR TWO

How to the Line, let the quips fall where they may.

THIS CHANGING WORLD! What used to be a rollicking joke in the good old days has now become a grim, inescapable fact. Senator Lewis, the Crusaders, the American Legion, oodles of lawyers, and many others in reviewing the case of the janitor who made some four per cent beer down in his cellar for himself and his friends, say he cannot be put in jail for that. The janitor is in jail. But years ago we had many a hearty laugh out of the story of the lawyer appointed to defend a man in jail. He went down to the hoosegow to talk to the man, listened to the story, and then exclaimed: "Why, they can't put you in jail for that!" "I know they can't," said the prisoner, "but, damn 'em, they did."

THE HAPPY DEMOCRATS are appointing "Minute Men" to get out and raise a million and a half dollars to elect Gov. Roosevelt President next year. (It will be Gov. Roosevelt, will it not?) But why so much money. We know lots of people who will vote the Democratic ticket next year and not ask a nickel for their vote.

"FORMER U. S. SOLON to Be Released from Prison."—A yesterday headline. Attention, please, schools of journalism! Here is something, dear children, you must learn early in your preparation for practicing journalism. Newspapers always call a congressman who gets into jail or any serious trouble a "solon"; "Solon Sued for Breach of Promise"; "Trunkful of Hootch Traced to Solon"; "Solon Points to Where He Hid Body," etc., etc. No, dearies, do not ask why. We are just telling you so that after you write your first story about one of our nation's lawmakers you will not suddenly descend in the street with the window still firmly attached to your neck.

A MENDER.

You came to me world-worn and weary,
Rumpled and tattered of feather,
Whimpering and broken of spirit,
Crying to be put together.

I mended the place that was broken,
I smoothed you, and soothed you, and kissed you,
And when you were gone I was frantic
Oh, Lad, if you knew how I missed you.

It seems I'm a fixer, a mender,
And when my poor patients are done
They flutter their wings at my window
And I give them back to the sun.

P. S. McDONALD.

EDUCATION in the problems of marriage is a new course just opened by New York university. One of the first things they ought to take up is the problem of curing father from saying "Oh, oh!" to every little event of the day that mamma has stored up to unload on him when he comes home from the office in the evening. "Dearie, Junior tore his new panties today." "Oh, oh!" "Darling, I made the loveliest peach pie for you this afternoon." "Oh, oh!" "Darling, I won the sweetest crocheted soup tureen at bridge this afternoon." "Oh, oh!" "Oh, dearie, papa wired to say he had to have the five hundred dollars he loaned you, right away." This is a marriage problem that has driven more wives to Reno than any other single cause. We hope the College of the Problems of Marriage takes this matter up right away.

NEWSPAPER PHOTOGRAPHERS intrigue us mightily. Always making some one in a group point an accusing finger at something or other is one thing. Somebody's got to point; there's some kind of law about it. But in taking a picture of gels singing or playing any sort of instrument they invariably make 'em sit on a piano. And yet we see advertisements every day of chairs for sale, all sorts of chairs. They are certainly still in use in offices, studios, and homes. But probably not in newspaper photographers' homes. When you visit a newspaper photographer's charming little bungalow the missus very likely says: "Won't you sit down! Here, sit on this piano; that upright is so uncomfortable. Oh, you have friends with you. Children, run into the dining room and bring in three or four more pianos, so that we can all sit down and have a nice chat." Anyhow, it must be something like that.

AH, K. V. Z., Lydia the Languishing, Ivan Ides, and all of you who are sending in requests for things you want in the Linebook of 1931, too late, too late! The 64 dam pages are now in the hands of the printer and the artist who painted the cover is hiding in a lonesome attic lest we find him and rend him limb from limb. He made us fat. We have our faults, we admit—oh, trifling, silly things, one could hardly call them faults, just cunning little tricks—but, at any rate, we are not fat. But look at our picture on the new Linebook! We ask you, what would you do if such a libel was put in circulation about you? Huh?

ONE WOMAN.

Her eyelids, closed serenely, do not shield
And nurse unquiet dreams of other lands;
She has no mind except for what days yield
In tasks about the house for arms and hands
Grown strong and sure in sweeping, cleaning up,
With beating batters, scouring pots, and sink,
And yet so gentle setting down the cup
From which at dinner time his lips will drink.
How can we pity her whose tireless feet
Weave patterns in and out of rooms all day
When we can hear her voice rise clear and sweet
And see her eyes look straight at us that way?
We who go questing are unmissed, unheeded—
Oh, pity us instead who are not needed.

FERRY ADAMS.

How to Keep Well. By Dr. W. A. Evans.

To the limit of space questions pertaining to hygiene and prevention of disease will be answered in this column. Personal replies will be made to inquiries, under proper limitations, when return stamped envelope is inclosed. Dr. Evans will not make diagnoses or prescribe for individual disease.

[Copyright: 1931: By The Chicago Tribune.]

SPRINKLE BARN FLOORS.

PROF. WORTHEN of Cornell advocates the use of superphosphate on barn floors and in barn gutters, according to the New York Health News. Many health departments advise dairymen to use some powder on the barn floor to keep down odors, and also, indirectly, to reduce the dirt and bacteria in the milk as it leaves the barn.

In some places sand is used. It has the advantage of saving the fertilizer value, of absorbing odors, and of preventing the cows' flanks from becoming soiled. If a farmer has a plentiful supply of good sand not far from the barn, and if he has some clay farmland that is a little too stiff, the use of sand on his barn floor, and its later use as fertilizer will be advantageous.

More farmers make use of powdered lime rock for this purpose. It has the advantages that sand has and others. It absorbs the fertilizer values very well, and it keeps a barn free from odor and from mud. If a farmer has any crop land that is sour, or that tends that way, or that needs lime for any reason, powdered lime rock makes a better barn floor application than does sand. Some farmers think it kills flies. In that they are mistaken. Fly eggs and fly larvae are not killed, or even harmed, by powdered lime rock. They can even stand unslaked lime unless the lime absorbs enough moisture to raise the temperature to the killing point. Another limitation is the fact that the soil on which milk can be profitably produced is generally pretty well supplied with lime. Unless a farmer has some wet sour spots on his land he is not likely to gain much from fertilizers made out of lime and lime rock.

Prof. Worthen says a ton of manure from a cow barn contains 14 pounds of ammonia, 9 pounds of potash, and only 3 pounds of phosphoric acid. To sprinkle the barn floor and gutters with 1 to 2 pounds per cow of 18 per cent superphosphate will add about 50 pounds of this fertilizer to the 3 pounds in each ton, and will thus greatly increase the fertilizer value. Almost any type of land will be benefited by the application of fertilizer that is rich in phosphate. The barn will be free from odors and the cows will be clean. Clean cows mean clean milk. Clean milk is wholesome.

CHANGING OF HABITS.

H. P. C. writes: I send you an advertisement of a cure for diarrhea which I clipped from a paper fifty years ago. I am now 80 years old. Now I read advertisements of constipation remedies, but never any for diarrhea.

1. Can it be that one-half century has changed habits, customs, and foods, and so has reversed the liability to bodily disorders in these particulars?

2. If so, what may be some of the obvious reasons?

3. Country people have told me that the ground corn meal sometimes sold in packages today is more refined in the process and is not as coarse as it was in former days, when it was sold in bulk. Is this one of the contributing causes?

REPLY.

1 and 2. Change in environment is one cause; in customs and habits, another. Fifty years ago much of the water and food was infected with bacteria capable of causing diarrhea. They were not overly clean and much of it was eaten raw. Now foods are cleaner and fresher, polluted water is avoided or sterilized, milk is pasteurized, cooking is better done. For these several reasons, diarrhea and dysenteries have almost disappeared. The increase in constipation has been due principally to change in customs and habits; changes in foods have contributed.

3. The old style meal was more coarsely ground and contained more bran and germ. The product, as it is now marketed, is deficient in these, and, being so, contributes to the constipation problem.

TRAINING BEST REMEDY.

M. F. S. writes: What can be done with a boy almost 12 years old who is a chronic bed wetter? Is it the result of disease or is it merely a matter of discipline?

REPLY.

Training is the best remedy.

Buy a pamphlet on the subject from the Illinois Society for Mental Hygiene.

A few cases need medical treatment.

I have written on the subject from time to time.

PAIN IN THE EYEBALL.

H. E. S. writes: What are the symptoms of glaucoma?

REPLY.

Among the most frequent symptoms is pain in the eyeball. A sense of fullness is present. A peculiar limitation of the field of vision is characteristic. Diminishing vision is another symptom. Careful examination shows increased tension of the eyeball.

FRIEND OF THE PEOPLE

Letters to this department must be signed with names and addresses of writers.

CIVIL SERVICE EXAMINATIONS.

Chicago, Nov. 4.—[Friend of the People.]—Kindly place my name on the lists for notification for examinations on the following: 1, stenographer; 2, typist; 3, junior clerk. When are examinations scheduled? R. E. S.

I cannot say at this time when examinations will be held. We have placed the name of the writer on our mailing list for notification of the next examinations called for positions of typist, junior stenographer and junior clerk.

JAMES S. OSBORNE, Secretary,
Civil Service Commission.

OBSTRUCTING SEWERS.

Chicago, Nov. 2.—[Legal Friend of the People.]—Are people allowed to shove dried leaves and rubbish into sewers along the curbstone? If people are not allowed [2] why don't they enforce the law by fining them? Y. X. X.

1. Section 2704 of the city code provides: "No person shall stop or obstruct the passage of water in any street, gutter or public sewer, culvert, water pipe or hydrant under a penalty of not less than five dollars nor more than fifty dollars for each offense."

2. This is the function of the police and the courts.

TRIBUNE LAW DEPARTMENT.

CONTRACT MAY AUTHORIZE.

Chicago, Nov. 4.—[Legal Friend of the People.]—My cook's sister and husband had paid $1,000 on furniture when the husband died and the sister gave birth to a child. Two days after returning from the hospital the furniture company carted away all the furniture, not even leaving a mattress for the baby or the stove to heat the flat. My cook signed that she would pay $30 a month on the balance due. She has been unable to meet this obligation and I now have letters from the company threatening her position and wanting to garnishee her wages. 1. Isn't the sister entitled to some furniture, as she has paid more than half of it? 2. Can't my cook be released from her obligation, inasmuch as the firm has repossessed the furniture? N. O.

1. It seems probable that the contract was so worded as to authorize the furniture company to repossess the entire lot and sell for the buyer's account. The mere fact that the buyer has paid in half would not necessarily mean that it would bring enough on a foreclosure sale to pay up the balance of the contract.

2. On the bare facts that you state no legal consideration appears for the cook's signature.

TRIBUNE LAW DEPARTMENT.

FROM THE TRIBUNE'S COLUMNS

16 YEARS AGO TODAY

NOVEMBER 10, 1915.

ROME.—The Italian liner Ancona has been sunk in the Mediterranean by a large submarine flying the Austrian colors. It is believed that more than 200 of the passengers and crew perished. Two hundred and ten survivors, some of them wounded, have been landed at Bizerta, on the coast of Tunis. It is believed the Ancona carried some American passengers, though this cannot be said with certainty. The vessel was steaming west in the Mediterranean south of the island of Sardinia when attacked by the submarine.

TOKIO.—For the first time in history the people of Japan and the representatives of the people of foreign lands were present today at the coronation of a mikado when Yoshihito, son of Mutsuhito, acceded to the throne of Nippon. The drawing of the veil of seclusion and the admission of foreigners and of the people of Japan to the holy service of accession was the visual evidence of Japan's transition from the early years when the emperor stood apart in severe separation from the world.

LONDON.—Newspapers of Berlin, as quoted in dispatches from Copenhagen, say the allies already have landed 300,000 men at Saloniki. These are being sent north rapidly. Capture by the Germans of the main Serbian positions south of Kraljevo is announced by Berlin.

LONDON.—"The reorganization and extensive changes which are being introduced in the Russian army," says the Morning Post's Petrograd correspondent, "plainly indicate that the Russians contemplate a long struggle. They are making preparations for a war lasting five years more."

CHICAGO.—Evanston women are going back to the bicycle. In the last few weeks a number of prominent women have taken to the pedals and are seen daily on the streets. Among those who are "biking" these days are members of the families of R. F. De Golier, A. H. Gross, Mrs. C. F. Dwight, John C. Spry, and Miss Helen May Glenn, Mrs. John G. Slade, and Mrs. Rollin W. Keyes.

30 YEARS AGO TODAY

NOVEMBER 10, 1901.

CHICAGO.—Chicago will have the underground trolleys on street car lines—in the business district at least. This is the ultimatum which a majority of the local transportation committee of the city council has determined on as one of the chief conditions of the extension of street railway franchises.

CHICAGO.—Father J. J. Crowley, the excommunicated Roman Catholic priest, whose presence at high mass at the cathedral resulted in a discontinuation of the services last Sunday, announced last night that he would visit the cathedral again today [Sunday]. It is expected that some action will be taken to prevent him from attending the service.

CHICAGO.—The Horse show came to a successful ending last night. Every one of the twelve performances was well attended, the weather during the week was perfect, the quality of the horses shown has never been equaled, and the financial result of the venture is said to be gratifying to the stockholders of the Chicago Horse Show association, which pays the bills and takes the profits. The last performance in the arena was an exhibition of Heatherbloom over the high hurdles.

KANSAS CITY, Mo. — Armed guards, aided at many points by farmers, captured three more mutinous convicts and kept up an unceasing search in the woods and on the highways in the country between Leavenworth, Kansas City, and the Kansas river for the remaining fugitives from the federal prison at Fort Leavenworth. Twelve have been captured thus far, leaving fourteen still at large.

NEW YORK.—To celebrate the sixtieth birthday of King Edward VII., members of the various British societies in this city gathered at a banquet at Delmonico's. Before the speech making commenced letters were read from Field Marshal Earl Roberts, Lord Pauncefote, Gen. Wolseley and Gov. Milner of South Africa.

50 YEARS AGO TODAY

NOVEMBER 10, 1881.

MEXICO CITY.—Ex-President Diaz was married Tuesday night to Miss Romero Rubizo. The ceremony was performed according to civil law. The witnesses for the groom were President Gonzales and Gen. Pacheco, and for the bride Ramon G. Guzman and Manuel Sanvedra.

NEW YORK.—At 1 o'clock this morning there was a pretty general impression that the state had been captured by the Democrats.

NEW YORK.—Early this morning the tenement on the corner of South Fifth avenue and Grand street fell in, burying the occupants in the ruins. How many were in the building is not known.

LONDON.—Yesterday was what is known as Lord Mayor's day in London and was observed as a business holiday. A novel feature of the mayoral procession was the appearance of the American flag, preceded by the fife and drum band of the 4th battalion of London militia, playing the "Star Spangled Banner," and followed at a short interval by a marine band playing "Yankee Doodle." There was a demonstration in front of the American exchange on the Strand and other places.

THERE'S LIFE IN THE OLD GIRL YET

[Detroit News.]

VOICE OF THE PEOPLE

Writers should confine themselves to 200 or 300 words. Give full names and addresses. No manuscripts can be returned. Address Voice of the People, The Tribune.

EDUCATION FOR SALESMANSHIP.

Chicago, Nov. 4.—An arrangement recently made at the Tilden Technical High school should prove of interest to all who are concerned with the progress of rugged individualism and of the hire education in the Chicago area. The purpose of this arrangement is to raise money for the lunch and carfare fund maintained for indigent students. Money cannot, of course, be raised from tax receipts, since this would constitute a dole and would sap the vitality and dull the initiative of the recipients. The board of education, moreover, is bankrupt, and the teachers, who in the past have contributed to the fund, cannot well be expected to do so now, when they have received only one month's pay since last April.

The solution arrived at by the worthy board members and by the enlightened administration of Tilden High school is extremely ingenious and in accordance with the best American traditions. The problem has been turned over to the sales department of a private corporation interested in selling subscriptions to four popular magazines, which have a large circulation and are leading advertising mediums. The gentlemen sponsoring the project magnanimously proposed that the entire student body be converted into an unpaid sales force to sell subscriptions to the local citizenry. In return, the company would turn over 50 per cent of the receipts to the lunch fund and pocket the remainder. This kind offer was at once accepted and all the students are now called upon to devote their spare time to selling subscriptions, with prizes for the best salesmen. Mass-meetings are called during school hours at which the assembled adolescents learn the principles of high pressure salesmanship from spellbinders employed by the company. Teachers are urged by the principal, at special teachers' meetings, to stimulate their pupils to make bigger and better sales. Competition between classes is encouraged and the entire school is divided into rival sales teams.

The advantages of this scheme are obvious. The company secures a large and enthusiastic unsalaried sales force to sell its goods. The faculty and students of a public high school become the salesmen of a private corporation. The lunch and carfare fund is replenished, and the company reaps a handsome profit at no cost to itself. The pupils, moreover, are relieved of a large part of the burden of the ordinary curriculum and receive the best possible training for citizenship in a society of salesmen, advertisers, and bagmen. It is to be hoped that this arrangement will be extended to other high schools and that encouragement will be given to manufacturers of other commodities to avail themselves of this opportunity to do the public schools good. A TAXPAYER.

DEFECTIVE AUTOMOBILES.

Chicago, Nov. 6.—The arguments in your editorial, "Defective Automobiles," seems to me to be superfluous. If I am involved in an accident which I could not have avoided with the best manipulation of a mechanically perfect car, then any defect in the mechanism of my car could have no bearing on the case.

If, on the other hand, I could have avoided the accident by correct manipulation of a mechanically perfect car, then it matters not whether the accident occurred through negligence in driving or through negligence in maintaining my car in good mechanical condition, since either kind of negligence renders me equally culpable.

Of little use then is post-accident examination of a car, except, perhaps, for statistical purposes, which latter are unnecessary if the 25 per cent figure quoted in your editorial is substantially correct.

Would it not be much more to the point to work on the other causes of avoidable accidents, such as laws which have substituted drunkenness for drinking in this nation of ours? LOGIC.

OPTIONAL TAXES.

Delta, Colo., Nov. 1.—When did the payment of taxes in Cook county become optional with the taxpayer? A good while ago I was a resident of Chicago [illegible] for a period of five years, and in all of these years there arrived at a certain time a statement from the county treasurer's office which informed me of the amount of my taxes, the date on which they would become delinquent, and what would happen if they were not paid before that date. And it would have happened. I paid my taxes or I lost my property. I had no option to choose any other alternative.

Why, I ask, do things not happen that way now? And when did it become customary for tax collectors to beg recalcitrant taxpayers to pay a little of their taxes—what they can afford or what they think is right?

I know that taxes in Chicago are outrageously high—as they are everywhere else—but the remedy for that situation, one would think, would be to elect honest men to county and city offices, stop extravagance, and reduce levies rather than to refuse payment after the extravagance has been indulged and the city's borrowings have been spent. How much do you think a bond—any bond—of the city of Chicago is worth now since it has become generally known that tax paying in Chicago has ceased to be compulsory, and has become as voluntary as a tip to a Pullman porter or a subscription to the Armenian missionary fund? A. C. MCCLINTOCK.

SERVANTS OF THE LAW.

Chicago, Nov. 5.—Catalina's conspiracy to seize Rome had been exposed, its associates were being tried, for treason. Brutus [not of Shakespearean fame] sat in judgment upon them. His two sons were brought before him. The son of Roman, who loved his country more than himself, loved it better than his sons. He sentenced them to death. An official had done his duty; the republic was saved.

The people of Illinois have pointed Against the prohibition law. The Tribune has thundered against it. That is The Tribune's right; perhaps more, its duty. But in an editorial, "The Volstead Act Touches Bottom," of Nov. 5, 1931, it speaks of the assistant United States district attorney as "brutal" and condemns the court for sentencing a man who had violated a federal law. Some did his duty; the world is grateful for his example. Judge Barnes and Prosecutor Wiles do their duty. The Tribune assails them. Surely The Tribune must realize its error.

In a civilized world each of us give up some of his rights that all of us may enjoy greater liberty. The court that sent Lidlikewicz to sixty days in jail sentenced Capone to eleven years in the penitentiary. The Municipal courts that let speed violators escape blinded their eyes at the gang murders. Should the federal courts allow themselves to be influenced by the arguments of the press, would they not open themselves to the more sinister and deadly influences of corruption and politics?

Strike if you must at prohibition, but for your own good name, and your country's safety, respect those honorable men who see their duty and do it.

MAURICE R. EASTON.

A BRAVE FIREMAN.

Chicago, Nov. 2.—I am writing in the hope that the brave fireman who attended a fire at Logan boulevard and Rockwell street last night will see this.

He evidently was more concerned in looking for a fire in a bureau drawer while his companions were actually in the midst of the smoke and flame, fighting the fire on the floor below. I only hope that it gives him the intense personal satisfaction when he crowds the gas that he took with the purse in the bureau drawer; that he is proud of the fact that he is spending the last bill of a widow who has been out of work for six months. C. S. PETERSEN.

A BIT OF ADONIS

[Punch (Copyright).]

Customer (surveying artificial limb): "Of course I see what you mean. It's more voluptuous looking than the old one."

HIRAM JOHNSON WILL SOUND OUT ILLINOIS ON 1932

Seen by G. O. P. as Possible Rival for Hoover.

BY PARKE BROWN.

An entirely new phase was put on the Illinois Republican situation yesterday by a quiet, private message that Hiram W. Johnson, United States senator from California, is coming to Chicago to ask what his prospects here would be if he were to become a presidential candidate.

Until receipt of the word, party leaders throughout the state had reached an almost definite conclusion that there was no likelihood of any substantial boom against President Hoover in the preference primary and the election of delegates next April. They had canvassed the field with the possible exception of Frank O. Lowden, former governor, and had been unable to find any one they thought measured up to the call of the hour.

HIRAM JOHNSON. [A. P. Photo.]

Well Received in Illinois.

Senator Johnson has been well received in Illinois in the past, first as the vice presidential nominee on the Roosevelt ticket in 1912, and later as a presidential candidate in 1920 and 1924.

But a more impressive factor in the minds of those who conferred about the more or less secret message was the argument that Senator Johnson has opposed all of the Hoover policies that have proved almost universally unpopular in this state and this section of the country.

Both city and state leaders—without exception so far as is known—admit that this unpopularity would be a severe handicap to the party in the state next year, and they admit that their biggest hope has been for the appearance of a national standard bearer who would have none of the Hoover burden to carry and would be well known to the voters on a record centering upon opposition to the world court.

Illinois G. O. P. Hopeful.

At first glimpse the Illinois Republicans who knew of the late development said they were inclined to think perhaps Senator Johnson was the answer to their prayers. They said, however, they would give it serious thought for a second time.

A particular angle upon which they will deliberate is the effect upon the state ticket if Senator Johnson comes into Illinois as a presidential entrant. Privately the state leaders have admitted for months that there is a reluctance here to run on a ticket headed by President Hoover's name. They have felt that the anti-administration sentiment would show itself even in the primary and probably would be overwhelming in the election.

BISHOP IS IN FAVOR OF CHURCH STUDYING POLITICAL ISSUES

Bishop George Craig Stewart of the Episcopal diocese of Chicago yesterday told the Evanston League of Women Voters that the church should enter politics via discussions of political science. He spoke before the league at the Orrington hotel. However, the bishop denied the right of pastors to denounce or support particular candidates from the pulpit. Such denunciations, he declared, is cowardly.

The Chicago bishop condemned church lobbies and stated his opposition to churches running governments. This, he said, has been tried and the result has always been to secularize the church that tries it. On the other hand, he pointed to the domination of the church by the state.

"The state never can control my conscience," said Bishop Steward as he pointed to the recent Supreme court ruling in the Macintosh naturalization case. "The Supreme court decision declared that conscience should be controlled by the state. I deny the state that right."

CENTRAL WEST'S DREAM, NORRIS SAYS, IS RADICAL

Thinks It Will Refuse to Support Hoover.

[Chicago Tribune Press Service.]

Washington, D. C., Nov. 9.—[Special.]—Gov. Franklin D. Roosevelt of New York could easily defeat President Hoover in Nebraska and other western states, it was predicted today by Senator George W. Norris, the Nebraska Republican insurgent who bolted his party to support ex-Gov. Alfred E. Smith in 1928.

GEORGE W. NORRIS. [TRIBUNE Photo.]

"In most of the western states," added Senator Norris, "any progressively minded man could beat Mr. Hoover."

Although he has been mentioned as a possible candidate on a "progressive" ticket next year, Senator Norris said he had no intention of running.

Silent on Navy Dispute.

In suggestions of a nonpartisan coalition to consider needed relief legislation Senator Norris took little stock. He announced that he would oppose the results of the Hoover-Laval conferences if they involved international arrangements, as he now thinks probable.

Senator Norris said he had in mind a legislative program which he will submit to a "progressive" conference next month before congress convenes. Paramount in it is a proposal for a three billion dollar bond issue to build roads and thus aid unemployment.

No Cooperation: Harrison.

A meeting of the Democratic leaders in congress to map out a legislative program for the coming session will be held next week. In announcing this Senator Pat Harrison [Dem., Miss.] asserted that there will be no cooperation with the administration on general legislative matters.

The plan of the Democratic leaders, he said, would be to agree on tariff, taxation, and farm relief measures and avoid coalition with other groups. Matters of nonpartisan nature such as the debt moratorium and credit and financial legislation that were the subjects of the recent White House conferences will receive Democratic approval, Senator Harrison said.

"The Democrats do not intend to avoid responsibility," he said. "In the house a complete legislative program will be worked out with the approval of the party leaders."

Haste Makes $1,500 Loss for This Gang of Bandits

Three bandits invaded the offices of the Martin Dawson Confectionery company at 1520 South State street yesterday. They herded eight employés in a corner and demanded the pay roll. William Hackett, 133 West 74th street, the cashier, said: "It has not come yet." The bandits appeared undecided for a moment and then fled in their automobile. A messenger, bearing the $1,500 pay roll, entered the offices as the bandit car sped around a corner.

VETERINARIAN DIES SUDDENLY.

Dr. Thomas A. Newell, 65 years old, 3011 Sunnyside avenue, a veterinarian with the state department of animal husbandry in the stockyards, dropped dead of heart disease yesterday after running up the stairway to the elevated railway platform at East 63th street and Indiana avenue.

NEBRASKA BALKS AT WINKLER DEAL IN BANK THEFT

Chicago police and the Secret Six, it was stated yesterday, are about ready to cease working with Nebraska authorities with whom they have been dealing in the attempt to bring about the return of $400,000 in securities stolen in September, 1930, from the Lincoln National Bank and Trust company of Lincoln. It is said that the securities are held by a Capone hoodlum, Gus Winkler.

Winkler has offered to return the bonds and to furnish proof that more than $2,000,000 in nonnegotiable securities, also stolen from the bank, have been destroyed, in exchange for assurance that he will not be tried for the robbery. He has been indicted, but claims an alibi.

Yesterday Alexander G. Jamie, chief investigator for the Secret Six, and Sergt. Roy Steffens, assigned to his office, revealed that the offer to return the $400,000 securities was made three weeks ago, but County Attorney Max Towle of Lincoln has not yet made a decision as to whether he will accept it.

The bargain has been approved by Roscoe Saunders of the Illinois Bankers' association and by Col. Robert Isham Randolph, president of the Chicago Association of Commerce and head of the Secret Six.

Winkler is a pal of Fred Burke, bank robber, who is serving life sentence for murder in Michigan. Last summer Winkler was captured in St. Joseph, Mich.

Towle returned to Nebraska and conferred with Attorney General C. A. Sorenson and with Gov. Charles W. Bryan. It is understood these officials do not favor dealing with Winkler.

Belgian Prince Back Home from Tour of America

BRUSSELS, Nov. 9.—(AP)—Prince Charles, second son of King Albert and Queen Elisabeth, returned yesterday from America after a seven months' absence. Traveling incognito, he arrived in New York last April and began a tour which took him over most of the United States. He studied mechanical methods in a number of factories and generally acquainted himself with the people.

MARSHALL FIELD & COMPANY

A Reminder to order Your—

Personal Greeting Cards for Christmas

Christmas is almost here--- and it's time to prepare seasonable greetings to your friends. Your cards will be distinctive and individual if selected from our limited editions of exclusive designs.

MARSHALL FIELD & COMPANY

Stationery Engraving Room 1st. Floor Wabash

Evanston Oak Park Lake Forest

Actually— $5

Adaptation of Reboux's "High Quill" hat. Of felt.

After Agnes... Florentine Tam of felt with flat feathers.

Reboux adaptation ...felt with draped back, and prystal quill.

And 300 others, now $5

FIFTH FLOOR, NORTH, STATE

Two More Successes from our SLENDERIZING APPAREL SECTION

Both featured in Canton Crepe

(at left)
Two-tone revers . . . paisley green and red for the black dress . . . tile and beige for the brown. The sleeves are very new and smart. Sizes 40½ to 52½ at $18.50

(at right)
Cowl on the right . . . rever on the left, that's the new neckline. Vest and cuffs of daintily embroidered organdy. In black, Admiral and wine. Sizes 40½ to 52½ at $27.50

Sixth Floor Middle, State

Also in our Evanston and Oak Park Stores

MARSHALL FIELD & COMPANY

Everyone is seeking YOUTH FOUNDATION GARMENTS

And no wonder! They fit like a glove, but *can* stretch in any direction . . . and *do* in exactly the right way at the right moment, and that, little girl, is what prevents runs in your hose. How slenderizing and how very light!

Left: An all-in-one foundation garment that is backless. $15

Right: a step-in girdle, with lacings at both sides. $10

(Ask to see our "Tytee" . . . a step-in to wear with lounging pajamas, $15)

FIFTH FLOOR, SOUTH, WABASH

Only Until the End of the Month Are Ten Patterns of . . .

LENOX CHINA

REDUCED 1/3

Three of the ten patterns included in this first authorized reduction in the history of Lenox, Inc., are shown here. The entire list embraces the following:

FLORIDA GREENWICH
MARYLAND FESTIVAL
PASADENA PEKING
CORONADO TRENT
ORCHARD TREMONT

These patterns are not being discontinued. They will be available after the sale—but back at regular prices.

SECOND FLOOR, NORTH, WABASH
Also in Our Evanston and Oak Park Stores

MARSHALL FIELD & COMPANY

. . . it tastes better than others . . . .

Learn why MICKELBERRY'S OLD FARM SAUSAGE is more flavorful at the

Chicago Tribune Cooking School

Attend every session of this free cooking school at the Aragon Ball Room ::: November 10-11-12-13 ::: at 1:45 P. M. Become familiar with the new and better methods of preparing delicious foods.

Mickelberry's
OLD FARM
SAUSAGE

is your best aid for giving you and your family the warm stimulating breakfast the cool weather demands ::: it quickly supplies uplifting energy that lasts until the noon meal. The usual breakfast "standbys": toast, eggs, waffles, wheatcakes, etc—are all pepped up into a state of irresistible goodness by this wholesome sausage. Try it for luncheon and dinner, too ::: it is so easily and quickly prepared that it gives a busy housewife more time for rest and play. You can always buy MICKELBERRY'S OLD FARM SAUSAGE fresh ::: for a fresh supply is delivered to your meat-market every day. Order some right now!

TASTES BETTER THAN OTHERS

NEW LOW PRICES

make it easy to give your radio new life

Type	Old Price	New Price	Saving
UX-171-A	$1.40	$ .90	$ .50
UX-201-A	1.10	.75	.35
UY-224	1.50	1.00	.50
UY-224-A	2.00	1.60	.40
UX-226	1.25	.80	.45
UY-227	1.25	1.00	.25
RCA-235	2.20	1.60	.60
UX-245	1.40	1.10	.30
RCA-247	1.90	1.55	.35
UX-280	1.40	1.00	.40

RCA Radiotrons

SUBSCRIBE FOR THE CHICAGO TRIBUNE

FOOD REAL TREAT FOR CHILDREN IN STEEL MILL AREA

Go to School Hungry Day After Day.

Cash contributions to the Hungry School Children's Fund will be received at the following Tribune offices: 1 South Dearborn street, 1101 East 63d street, and 4152 West Madison street.

BY KATHLEEN M'LAUGHLIN.

Bleak and ugly, stretching away to a horizon dimmed by a sooty haze, the South Chicago steel mill district is less than ever a juvenile paradise in these present days. Necessity, not choice, dictates the location of thousands of homes within its borders, and now that hard times have come knocking at the doors of flat and bungalow, life has become almost an endurance test down there.

Little Lupe, 6 years old, with soft brown eyes and tumbled dark bobbed hair, is storing away memories for the future no child of her intelligence and sweetness should be compelled to look back upon when she is grown. Lupe's home is a coal shed; her meals are on a hop, skip and jump schedule, and her pathetic wardrobe is all on her back whenever she starts for school.

Four Others to Feed.

Lupe's father has four dependents as well as himself to feed. When he had a job in the coke ovens things were not so bad. The little girl and her brother and baby sister had regular, nourishing food, her clothing was adequate, and her progress in school was gratifying both to her parents and her teacher. It has been many a day, though, since that happy state of affairs.

Day after day she comes to her classes faint from hunger, quiet and meek, languid about her recitations and interested only in the noontime bell. Usually then Miss S—, the teacher who knows her plight, slips a few pennies into the youngster's hand, and Lupe, alert once more, makes a beeline for the lunchroom.

Malnutrition Makes Mark.

Jonas and Carl, 6 and 7 years old respectively, are two grinning, thin little fellows from one of the large families in the district, schoolmates of Lupe. Malnutrition has set its mark on their painfully gaunt faces, the blue veins standing out beneath the pallor, yet they are active and bright. Neither had had a meal for two days last week when one of the teachers found out about it and marched them to the lunchroom. Then she brought them to the principal's office.

"We had two sangwidges and two cups o' cawfee," announced Jonas, delightedly, as the story was told.

"And how do you feel now?" asked the principal.

"Mmmm! Great!" came the chorus. Both youngsters rubbed their stomachs enthusiastically and appreciatively. A bulge in the front of one blouse caught the attention of the questioner.

Takes One to Mother.

"What's that you have in there?" she asked Carl. He beamed back.

"That there's one o' my sangwidges," he revealed. "I'm saving it to take home to my ma. She hasn't had anything to eat much lately."

Large industrial concerns of this area have done a great deal for the families left without support when their work was lost to them, school authorities of the district report. The situation, however, is far beyond their control, and extreme distress in numerous homes is vividly revealed either in the conduct or the appearance of children at school.

Applications for help for these institutions from the Hungry School Children's fund have been received and are being handled as speedily as possible. The situation in general is conceded to be as bad if not worse than anything on record in any part of Chicago.

Contributions to help out the fund and to help provide these boys and girls with the necessities of life may be sent to THE TRIBUNE, directed to the cashier at Tribune Tower. A coupon to accompany the gift appears in an adjoining column.

Hungry School Children Fund

There are 15,000 children who go to school hungry every morning. A dime a day will furnish a substantial daily meal for one child.

I will contribute $....., weekly....., monthly, or the enclosed donation. State school, if any, to which you prefer donation assigned.

.....School.

Signature .....

Address .....

Fill out and address to The Hungry Children's Fund, CHICAGO TRIBUNE.

George Druggan and His Pal Are Freed in Court

(Picture on back page.)

George Druggan and his pal, Edward [Lefty] Slanek, a veteran pickpocket, were freed by Judge Donald S. McKinlay in the South State street court yesterday when the police said they had no evidence against the pair. Druggan had been wanted as a suspect in the murders of Matt Kolb, beer boss, and George Wilson, a hoodlum and former policeman. He and Slanek were arrested a few days ago in an elevated station.

See how it POURS!

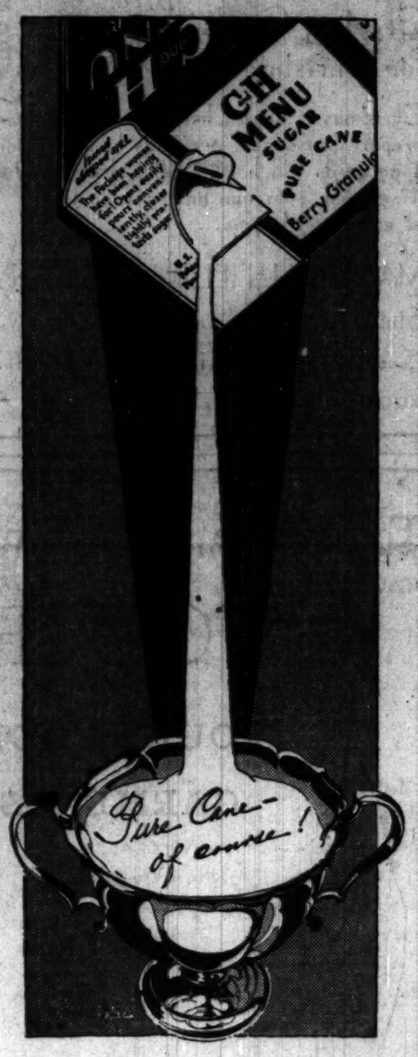

The clever new C and H MENU "Berry" Sugar Carton

When you use it, you'll notice how easily it opens—how conveniently it pours without spilling or waste. To close this wonderful new carton, simply close the little slide and your sugar will be protected from dirt and dust *until the entire package of it is used up.*

As for C and H MENU "Berry" Sugar itself, you'll adore using it—this fine-grained, quick-dissolving granulated! You'll want a package or so on hand *always*—C and H MENU "Berry" is such an ideal general purpose sugar, *instead of ordinary granulated.* For sauces, cakes, fruits, iced drinks or hot. From first course to last, quick-dissolving MENU "Berry" just seems to belong on the menu. Pure cane, naturally. Domestic grown and refined.

2-lb. and 5-lb. pouring packages wrapped in waxed paper to prevent caking. Also 2-lb., 5-lb., 10-lb., and 25-lb. cloth bags.

●

Brown Sugar, Confectioners Powdered, Dessert Sugar, Crystal Tablets, and Cubelets—in fact all the C and H MENU Sugars (as the name implies) offer endless opportunities for varying the menu. Mail coupon below for recipe booklet.

C and H MENU PURE CANE SUGAR

*C and H Sugar Refining Corporation, Dept. RA-20, 215 Market Street, San Francisco, California. Please send me your free recipe booklet full of cut-out dolls—*THE SUGAR DOLL FAMILY AND THEIR FAVORITE RECIPES.

NAME .....

ADDRESS .....

CITY ..... STATE .....

Good looks for HAIR *with the*—60-Second Workout!

10 Seconds to comb

COMB your hair and *brush* it—ten seconds more for this and your Vitalis workout is done! Notice how lustrous your hair has become, how full of life it is, how much better-looking you are!

50 Seconds to rub...

RUB—50 SECONDS. Give your scalp a workout twice a week! Vitalis and massage will stimulate the circulation—renew the nourishing oils—bring health to tight, dry scalps and good looks to lifeless hair!

Time up!

TIME UP! Your scalp is a-tingle with health. Your hair looks fine! You're ready to step out. You know your hair won't spoil your looks. It's well-groomed, rich-looking, handsome as never before!

Keep your scalp healthy and active—with Vitalis and massage

YOU can't be careless about your hair and get away with it. Not these days.

But don't think that combing and brushing and plastering down is all the care it needs. The good looks of your hair depends on the health of your scalp!

Your scalp needs a 60-second workout! Once every three or four days. To loosen it . . . nourish it . . . bring it back to life. It needs Vitalis and massage to work up the circulation and provide the nourishing oils that keep hair alive and good-looking!

Don't begrudge that two minutes a week—that's all it takes—not one-tenth of the time you spend shaving . . . and you've got a live, naturally lustrous head of hair to show for it! No more worry about the threat of loose dandruff and falling hair. No more tight, dry scalp. No more dull and unkempt hair. And no more "patent-leather" look, either!

Let your barber start you off with your first 60-second Vitalis workout today. Vitalis is a pure vegetable oil preparation. Get a bottle from your druggist and keep on with Vitalis and massage at home—twice a week. Then your hair will be healthy, rich, good-looking—always well-groomed.

Ask your Barber . . .

Your barber gets a close-up of your hair every time you go to him. He sees what it looks like—and he knows what it needs. When he suggests Vitalis, listen to him! He's giving you sane, sound advice—and you'd better take it!

Vitalis

KEEPS HAIR HEALTHY AND HANDSOME

Stain-removal is easy . . . WITH CLOROX

WHEN Clorox is used in soaking suds or first rinse, ordinary stains disappear from white cottons and linens in the laundering. Of course, stubborn stains—ink, iodine, mercurochrome, dye, fruit, berry, tea, coffee, chocolate, flower, grass and blood—require a slightly stronger solution. Even scorched spots and mildew can be easily removed with Clorox. It is important to follow directions and to remember that the Clorox magic is for white cotton and linen fabrics only.

As a stain-remover Clorox is as valuable in the kitchen and bathroom as it is in the laundry. Wooden drainboards and shelves, porcelain sinks, basins, bathtubs and toilet bowls, linoleum and tile are all made stain-free with Clorox.

Nor is that all. For Clorox not only removes stains—it also bleaches, destroys odors **and** kills germs whenever and wherever it is used. It is this priceless double-action—cleansing *plus* disinfecting—that makes Clorox unique and indispensable, so that housewives from coast to coast say they "couldn't keep house without it." Try a bottle. You, too, will count it among outstanding aids to easier, more efficient housekeeping.

Bleaches
Removes Stains
Destroys Odors
and
Kills Germs

At your grocer's

RESORTS AND TRAVEL — Ocean Travel.

HAWAII
SAMOA
FIJI
NEW ZEALAND
AUSTRALIA

AND YET *they call it winter!*

A June blue sky and a bluer sea. Stately old palms nodding friendly "Aloha's." Ripples of laughter from smart young America, frocked as for spring. A world alive with sun-lit joy is your winter world in

HAWAII

Your voyage blends in one unbroken stream of enjoyment when you sail on a palatial MATSON or LASSCO liner, ships and servic famous throughout the seven seas. Sailings every few days from San Francisco or Los Angeles.

AUSTRALIA and NEW ZEALAND

via Samoa and Fiji . . . are fascinating reasons for extending your Hawaiian trip through the witching South Seas. MATSON service all the way.

Complete details at any travel agency or at our offices . . .

MALOLO BOAT TRAINS direct from Eastern Points to connect with the "MALOLO" at San Francisco will again feature the winter exodus to Hawaii.

NEW REDUCED WINTER FARES

with premium accommodations approximately ten percent lower.

MATSON LINE • LASSCO LINE

535 Fifth Avenue • MU 2-3684 • New York City
140 So. Dearborn • RAndolph 8344 • Chicago

WHITE STAR LINE, ATLANTIC TRANSPORT LINE—RED STAR LINE—To all principal points in Europe. INTERNATIONAL MERCANTILE MARINE CO., 1 Broadway, New York City.

INTOURIST
TRAVEL IN RUSSIA
INTOURIST, Inc., 35 W. Washington St., Chicago

WEST VIRGINIA.

The Greenbrier and Cottages
WHITE SULPHUR SPRINGS, W. Va.
America's Most Beautiful All-Year Resort. Supreme Comforts for Fall and Winter.

RESORTS AND TRAVEL — Ocean Travel.

S. S. NEW YORK
Sails from New York
NOVEMBER 19
to
ENGLAND, FRANCE, GERMANY
First Class from
$195

S. S. ALBERT BALLIN.. Nov. 26
S. S. HAMBURG..... Dec. 3
*M. S. ST. LOUIS..... Dec. 9
*Cabin Rates from $199.50

LOCAL AGENTS OR
HAMBURG-AMERICAN LINE
177 NO. MICHIGAN AVE., CHICAGO

to Cannes
SMART ROUTE TO EUROPE
Italian Luxury Ship
VULCANIA, Nov. 14
FRANCE • ITALY • SPAIN
COSULICH LINE
180 West Washington St., Chicago

Subscribe for The Tribune

THE N
EVERSH
DOR
THE WORLD'
BEAUTI
PEN AND
Beautiful to look at
write with, the ne
Doric pens and pen
the *world's* most bea
instruments.
Cut many-sided,
jewels, they flash an
a winking play of li
Slender and gracefu
like a feather in th
colors—Cathay, M
ma, Kashmir and J
ures of the Orient.
Your Doric pen
fitted to your writ
your dealer, with y
Eversharp's 14 in
points—one for ev
handwriting. And p
you, with your init
on the clip.
EVERS
Personal-
PENS AND
ROUND MODELS
Pens.....$3 to $8
Pencils...$1 to $50
Solid-Gold-Mounted (14K)
—men's $25; la
UNCONDITIONALLY GUA
MILLIONS PREF
FOL
30¢ for
GENUINE HONEY &
'Advertise in

TOO MUCH SMOKE; JANITORS OF SIX SCHOOLS CALLED

11 Others Summoned to Explain Violations.

The janitors of six school buildings were summoned yesterday by Frank A. Chambers, chief city smoke inspector, to explain violations of the city's smoke abatement ordinance. Eleven other persons and business concerns also were summoned to appear at Chambers' office today.

Chambers says public buildings should set an example in smokeless firing for private concerns to follow. He may ask the board of education to take disciplinary action against the janitors if schools stacks continue to smoke.

Appeals to U. S. Treasury.

In carrying out his policy of abating first the smoke violations from public buildings Chambers wrote to Perry K. Heath, assistant secretary of the treasury, in Washington, D. C., complaining of the federal building stack. He received a notice that the custodian of the federal building has been instructed to give special attention to the firing of boilers hereafter.

The schools where the smoke inspectors noticed violations were the Hibbard, Calhoun, Longfellow, Parkside, Avalon, and the Cyrus H. McCormick. The others served with summonses were:

Walter La Buy, 420 Aldine avenue.
D. Quasemag, 805 North California avenue.
Arthur J. Ross, 1643 East 67th street.
Phoenix-Hermetic company, 2444 West 10th street.
Mutual Malt Products company, 2150 South Spaulding avenue.
George J. Kalegiannis, 3947 Lawrence avenue.
Transo Envelope company, 3520 North Kimball avenue.
Lawndale Scrap Iron company, 2840 South Kedzie avenue.
M. Dotz, 4504 North Kedzie avenue.
Kedzie Avenue Department Store, 2153 West 22d street.
John Chitra, 1924 South Western avenue.

Twenty-seven violators appeared before Chambers yesterday and warned that suit would be started against them in Municipal court if a second violation was permitted.

Smoke Detector Used.

Officials of the International Harvester company reported to Chambers that for a year they have been using an apparatus that immediately detects the presence of smoke and notifies the boiler fireman so the condition can be remedied. The apparatus, which costs less than $100, consists of an ordinary light bulb and a reflector installed on one side of the stack which focuses light on a photo electric cell.

Any changes in the light caused by smoke causes a variation in the current from the cell and operates a buzzer. The electric eye, the officials said, has been successful in letting the fireman know whenever smoke is being made.

FAST MACHINES TO AID BUSINESS PUT ON DISPLAY

National Show Is On; Speed Is Theme.

BY VIRGINIA GARDNER.

(Picture on back page.)

Ways of increasing efficiency in offices were displayed yesterday at the opening of the National Business show in the exhibition hall of the Stevens hotel. The show will continue through Saturday.

Office equipment valued at more than a million dollars is on display. A machine signs checks at the rate of 2,500 an hour. Another cancels checks at 1,000 a minute. An electrically run device cuts 500 envelopes a minute. A new device which can be applied to any typewriter makes from three to five carbons by means of additional ribbons, without any carbon paper.

A new machine both writes and signs checks, adding and subtracting, dating, numbering checks and recording amounts. The machine is proof against altering accounts, as it is impossible to clear out totals without unlocking the machine. Each time it is unlocked the fact is recorded.

A giant machine makes up the payroll, analyzes it, makes up budget reports, takes inventories and compiles sales statistics and labor costs. It is wired like a telephone switchboard and is automatically controlled. A telephone device which amplifies sound for hard of hearing persons and a teletyper which automatically reprints forms as typed in another office, being connected to that office by telephone wire, also are being shown.

A new listing equipment enables the office girl to have 14,000 names at her disposal, with information she desires on each, which she can secure at the rate of nine seconds a name.

A machine for metered mail seals and stamps 2,000 letters an hour. It eliminates facing, cancelling and postmarking in the postoffice. The amount of postage used and the balance on hand are recorded by the machine.

A new typewriting-bookkeeping machine with a keyboard dater was watched with interest by hundreds of high school students and business and commercial college students yesterday.

DANNY STANTON PLACED ON TRIAL FOR GUN TOTING

The trial of Danny Stanton, Capone hoodlum, on a charge of toting a gun, will be completed today before Judge Phillip L. Sullivan. The defense waived a jury. Assistant State's Attorney Charles Bellows is the prosecutor. James McDermott, attorney for Stanton, asserted that there is no case against his client because of a recent decision of the Supreme court in another case against Stanton ruling out ballistic evidence, by which the state hoped to send Stanton to Wisconsin for the assassination of Jack Zuta, vice monger. Stanton was arrested in September of 1930, riding in a car driven by his bodyguard, Edgar Smith, since murdered. In the pocket of the car next to Stanton was a loaded revolver.

James P. Thomas, 56 years old, shot and probably fatally wounded himself last night in his room in the Washington hotel, 92d street and Commercial avenue. He was found unconscious with a bullet wound in his head by James and Nicholas Stamos, the owners, when they entered his room after hearing the shot. At the South Chicago hospital it was said Thomas probably would die. He left a note addressed to his brother, Grant Thomas, of Ensley, Ala., stating: "The battle isn't worth it," and leaving instructions as to his burial.

CRIMINAL COURT.

James Bonds, robbery, sentenced to 1 year to life in the penitentiary; M. Cohen, larceny, sentenced to 1 to 10 years in the penitentiary; Joseph Wink, larceny, sentenced to 1 to 20 years in Pontiac reformatory by Judge Harry M. Fisher.

David Percudan, larceny, sentenced to 1 year in the Bridewell by Judge Walter Stanton.

De Witt Flye, robbery, sentenced to 1 year to life in the penitentiary by Judge George Fred Rush.

Passing Automobile Takes Off Ear of a Pedestrian

Rock Island, Ill., Nov. 9.—[Special.]—While he was walking along a country road yesterday M. H. Sutter was brushed by a passing auto and his left ear was severed when it came in contact with a door hinge. He almost bled to death before a physician arrived.

BURY JIM GENNA OF ALKY GANG FAME TOMORROW

The body of Jim Genna, one of the last of the Genna gangster brothers, was lying in an ornate casket last night in an undertaking parlor at 1139 West Grand Avenue. The funeral will be held at 10 o'clock tomorrow from Our Lady of Pompeii church at Sibley street and Oregon avenue.

Three of Jim's brothers died violent deaths, but Jim died from a natural cause. He had a malignant disease, which, one policeman said, was caused by drinking his own alcohol. Death came Sunday after an operation failed to help him.

Angelo and Tony Genna were killed in gang assassinations, while Mike was killed by a police bullet. Jim, Peter, and Sam fled out of the country six years ago to escape gang vengeance, but Jim and Sam returned. The funeral arrangements are in charge of Sam, who lives at 1021 South Ashland avenue.

THEATER OWNER ROBBED.

Harry Tarus, owner of the Calo theater, was robbed of $700 and a $1,000 diamond ring by two gunmen near his home at 1141 Independence boulevard early yesterday.

FRANCONIA WORLD CRUISE

The stimulation of new contacts . . . of colourful, exotic contrasts . . . the world around. A superb itinerary, all the usual highlights and more. 140 days . . . 33 ports. A proven cruise ship, built for world cruising . . . enabling direct docking at the majority of the ports. Eastward from New York, January 9.

Greatly reduced rates . . . $1750 up.

Literature from your Local Agent or

CUNARD LINE
346 No. Michigan Ave., Chicago

THOS. COOK & SON
230 No. Michigan Ave., at the Bridge, Chicago

Subscribe for The Tribune

THE NEW EVERSHARP DORIC

THE WORLD'S MOST BEAUTIFUL PEN AND PENCIL

Beautiful to look at, beautiful to write with, the new Eversharp Doric pens and pencils are truly the world's most beautiful writing instruments.

Cut many-sided, like precious jewels, they flash and sparkle with a winking play of light and color. Slender and graceful, they poise like a feather in the hand. Their colors—Cathay, Morocco, Burma, Kashmir and Jet—are treasures of the Orient.

Your Doric pen will be handfitted to your writing touch by your dealer, with your choice of Eversharp's 14 interchangeable points—one for every style of handwriting. And *personalized* for you, with your initials engraved on the clip.

EVERSHARP
Personal-Point
PENS AND PENCILS

WRITER MODELS ..$5 to $8 ..$1 to $50
DORIC MODELS Pens...$7.50 to $10 Pencils..$4.50 and $5

Solid Gold-Mounted (14K) Pen and Pencil Sets—men's $25; ladies' $23.50

UNCONDITIONALLY GUARANTEED FOR LIFE

MILLIONS PREFER FOLEY'S 30¢-60¢-$1.20 for COUGHS
GENUINE HONEY & TAR COMPOUND

Advertise in The Tribune

Go to Church
Lectures and Meetings

"Disarmament—Peace and Prosperity"

Goodwill Congress of the World Alliance for International Friendship, November 10th, 11th, 12th, at the Palmer House, Chicago.

Forty Speakers of National Reputation

Tuesday, Nov. 10th

9:30 A. M.:
Opening of Congress.
Addresses by Dr. S. Parkes Cadman of New York and Canon T. Guy Rogers, Rector of Birmingham, England.

2:15 P. M.:
International and Interracial Session.
Col Patrick H. Callahan, presiding. Speakers: Dr. John Haynes Holmes of New York; Dr. F. S. Fisher of Ann Arbor, Mich.; Dr. Howard M. Kingsley of Chicago.

7:00 P. M.:
Armistice Banquet.
Melvin A. Traylor, toastmaster. General theme: "Disarmament-Economic Recovery."
Addresses by Maj. Gen. John F. O'Ryan of New York, Hon. Ruth Bryan Owen of Florida, U. S. Senator Thomas J. Walsh of Montana.
Guests of honor: Miss Jane Addams, Mayor Anton J. Cermak, foreign consuls and war mothers.

Wednesday, Nov. 11th

9:30 A. M.:
Armistice Day Program.
Dr. Rees Edgar Tulloss, presiding. Address by Prof. Jacob Viner of the University of Chicago.

11:00 A. M.:
Armistice Day Memorial Service.
Rev. Ernest F. Tittle, presiding.

12:30 P. M.:
Round Table Discussions.
General topics: "Reduction of Armament"; leader, Linley V. Gordon. "World Conference for International Peace Through Religion"; leader, Dr. Henry A. Atkinson. "World Peace and Education"; leader, President Glenn Frank: "Economics and World Peace"; leader, Prof. Jacob Viner.

3:30 P. M.:
Reports and Recommendations.
Dr. Robert M. Hutchins, presiding. Address by Dr. Charles Clayton Morrison, editor Christian Century.

8:00 P. M.:
Massmeeting.
Hon. Morton D. Hull, presiding. Topic: "The Geneva Disarmament Conference of 1932."
Addresses by President Glenn Frank; Justice Florence E. Allen, Supreme Court of Ohio, and Rabbi Stephen S. Wise, Ph. D., of New York.

Thursday, Nov. 12th

9:30 A. M.:
Closing Session.
Dr. Fred B. Smith, presiding. Address by Herr Friedrich Wilhelm von Prittwitz, German Ambassador to the United States.

THE PUBLIC IS INVITED TO ATTEND THE GENERAL SESSIONS.

"Of course I smoke Luckies—I thought everybody did. They're kind to my throat—you don't hear them in the microphone. **And that's a very neat little handle on your new Cellophane wrapper.**"

Ina Claire

Ina Claire wasn't content with being an acknowledged ruler of the American stage—now she's capturing Hollywood, too! Here she is in one of those stunning Chanel creations she wears in **Samuel Goldwyn's** production, **"The Greeks Had A Word For It,"** a **United Artists'** picture. Don't miss that picture.

• • • • • •

Made of the finest tobaccos—The Cream of many Crops—LUCKY STRIKE alone offers the throat protection of the exclusive "TOASTING" Process which includes the use of modern Ultra Violet Rays—the process that expels certain harsh, biting irritants naturally present in every tobacco leaf. These expelled irritants are not present in your LUCKY STRIKE. "They're out—so they can't be in!" No wonder LUCKIES are always kind to your throat.

"It's toasted"

Your Throat Protection—against irritation—against cough

And Moisture-Proof Cellophane Keeps that "Toasted" Flavor Ever Fresh

★Is Miss Claire's Statement Paid For?

You may be interested to knowing that not one cent was paid to Miss Claire to make the above statement. Miss Claire has been a smoker of LUCKY STRIKE cigarettes for 5 years. We hope the publicity herewith given will be as beneficial to her and to Samuel Goldwyn and United Artists, her producers, as her endorsement of LUCKIES is to you and to us.

TUNE IN ON LUCKY STRIKE; 60 modern minutes with the world's finest dance orchestras, and Walter Winchell, whose gossip of today becomes the news of tomorrow, every Tuesday, Thursday and Saturday evening over N. B. C. networks.

MOISTURE-PROOF CELLOPHANE
Sealed Tight—Ever Right
The Unique Humidor Package
Zip—And it's open!

See the new notched tab on the top of the package. Hold down one half with your thumb. Tear off the other half. Simple. Quick. Zip! That's all. Unique! Wrapped in dust-proof, moisture-proof, germ-proof Cellophane. Clean, protected, neat, FRESH!—what could be more modern than LUCKIES' improved Humidor package—so easy to open! *Ladies—the LUCKY TAB is—your finger nail protection.*

Copr., 1931, The American Tobacco Co.

Rent Films Here

Enjoy them at home

Our Ciné Library offers a wide variety of subjects

THE next time your youngsters are giving a party, or you yourself are having guests, let us furnish you with several reels of movies from our Ciné film library.

We have the Doodlebugs, Felix the Cat, and other fun-makers, for the children; travel, adventure, romance, and comedy for grown-ups.

Ask for our catalog before you plan your party.

EASTMAN KODAK STORES CO.
133 North Wabash Ave.
Tel. State 8130

Use CUTICURA

For Rashes Eczema and All Forms of Itching, Burning Skin Irritations.

Bathe with **Cuticura Soap**

Anoint with **Cuticura Ointment**

Relief comes at once and healing soon follows.

Soap 25c. Ointment 25c. and 50c. Proprietors: Potter Drug & Chemical Corp., Malden, Mass.

IL DUCE FORMS CREDIT INSTITUTE TO AID INDUSTRY

State Will Issue Loans Up to $259,500,000.

BY DAVID DARRAH.
[Chicago Tribune Press Service.]

ROME, Nov. 9.—Another decisive step to consolidate Italian industrial life and create a system of state controlled economics was taken by the council of ministers today.

On Premier Mussolini's proposal the council decreed the organization of a new state governed and state subscribed credit institution with a capital of 500,000,000 lire [$25,950,000] authorized to issue bonds up to 5,000,000,000 lire [$259,500,000] to extend credits of not more than ten years' duration to Italian industries and agriculture. It will be called the Italian Credit institute.

To Be Run by Board of 15.

The institute will be administered by a board of fifteen directors, five appointed by the government and ten chosen by enterprises which subscribe the capital. Senator Teodoro Mayer, president of the senate finance commission and proprietor of the newspaper Piccolo di Trieste, was named president of the institute today by Antonio Mosconi, minister of finance. Mosconi will also name the vice president and two other members. Giuseppe Bottai, minister of corporations, will appoint one member.

The whole board of directors may be ousted by the council of ministers in case of "grave nonobservance of laws or grave irregularity of management."

Out of the capital of $25,950,000, half will be contributed by the government savings and loan bank, Cassa Depositi, and the other half by the Society for the Subventioning of Industry, in which the Bank of Italy and various other local semi-governmental savings and loan banks participate.

Takes Stocks as Security.

The credit institute will issue bonds against stocks pledged to it by enterprises granted loans. These bond issues may not exceed ten times the capital stock.

Twenty per cent of the profits goes to the reserve account, and a 5 per cent dividend on the capital stock forms the next obligation. Out of any remaining balance, 75 per cent goes to the reserve and 25 per cent may be used for extra dividends. The state guarantees the 5 per cent dividend on the capital stock. It is stipulated that the ministers of finance and corporations shall keep strict vigilance over the institute.

Gilbert Frankau, Author, Divorced in London Court

LONDON, Nov. 9. — (AP) — Gilbert Frankau, author, and his wife, Mrs. Aimee Frankau, were divorced here today.

INQUEST UNCOVERS NO SLAYING MOTIVE IN GIRL'S POISONING

Ottawa, Ill., Nov. 9.—[Special.]—A coroner's jury today was unable to make any progress toward a solution of the mysterious death of Marian Walker, 14, Seneca school girl. A verdict showing that the girl died of arsenic poison administered by unknown persons at a time unknown to the jurors was returned.

DR. W. D. McNALLY. [TRIBUNE Photo.]

Sheriff E. J. Welter will continue his investigation in an effort to locate the source of the poison which killed Marian Walker and made her older sisters, Caroline and Marjorie, ill.

Dr. W. D. McNally, former Cook county coroner's physician, testified that he found one-tenth of a grain of arsenic and traces of alcohol in his anaylsis of the contents of Marian's stomach. Dr. J. W. Landgraf, Dr. W. D. Coulter, and Dr. J. H. Edgcomb, who attended Marian all testified that they learned with surprise that arsenic was found in Marian's stomach, as the illness appeared to have been ptomaine.

Mrs. Mabel Walker, the dead girl's mother, wept as she testified. She told of her daughters being stricken, and of having called a physician to attend them.

SOUTH BEND MAN SLAYS WIFE AND ENDS OWN LIFE

South Bend, Ind., Nov. 9.—[Special.]—Louis Harris, 42, an automobile salesman, shot and killed his wife, Marion, 35, in their apartment here late today, and then fired a bullet into his own head. He died several hours later.

The double shooting was discovered by Harry Harris, 11 year old son of Mrs. Harris by her first marriage. He walked into the house and found his mother dead. Terrified, the boy rushed outside, and summoned neighbors. They came upon the body of Mrs. Harris in the bathroom, and a few moments later, discovered Harris unconscious in bed.

Apparently Harris had shot his wife as she stood in the bathroom, and had then walked into the bedroom. There he stood before a dresser mirror, looked at his reflection as he placed his revolver to his head, and fired.

Police could uncover no motive for the killing and suicide.

RESTAURANT WALL COLLAPSES.

A portion of the front wall of the restaurant of John Culhany at 433 South California avenue collapsed last evening. Culhany, who was in the rear at the time, told the police the collapse was due to settling of the foundation.

GERMANY ASKS FAIR PLAY IN DISARM 'GAME'

Demands Same Security Other Nations Have.

BY SIGRID SCHULTZ.
[Chicago Tribune Press Service.]

BERLIN, Nov. 9.—On the eve of the thirteenth anniversary of Armistice day disarmament is holding the spotlight in Germany.

GEN. WM. GROENER [A. P. Photo.]

Gen. Wilhelm Groener, chief of the reichswehr, today outlined Germany's stand on disarmament. He was one of Germany's most brilliant generals during the world war and President Paul von Hindenburg hopes that he will accept the nomination to run as his successor in the presidential elections next spring. He is minister of war and minister of the interior and therefore speaks not only as a soldier but as a high official of the republic.

Asks for Fair Play.

"Germany has the right to the same treatment as all other nations," Gen. Groener began. "She is entitled to the same security and to the same methods of disarmament as other nations. It was expressly guaranteed in 1919 that the other powers would follow the path Germany took when she was disarmed. Our nation belongs to the league of nations and under article 3 of the league covenant all members are assured national security. It must, therefore, be Germany's aim to reach national security again through the adoption of the same method of disarmament as by other nations. That is to say, no other state should be permitted to have weapons and reserve forces which are forbidden to Germany.

"When we disarmed we were forbidden to possess heavy artillery, tanks, war planes, submarines, and warships over 10,000 tons. Even anti-aircraft artillery was prohibited. Military conscription was forbidden, and Germany was instructed, even to the slightest detail, on how to organize her army.

"The result is that Germany is utterly disarmed. Measures have been taken to guarantee an effective disarmament. Would it not be flying in the very face of all logic, and would it not be a violation of the solemn obligation to disarm entered into by all other nations, if the forthcoming disarmament conference would now seek to apply other methods than those tried out on Germany?

"Therefore we object to the drafts of the disarmament agreement as worked out by the preparatory disarmament commission at Geneva. It is a violation of the principle of the equality of nations if it tries to make eternal the difference between the victors and the vanquished by freeing the victors of their obligations to disarm and making the vanquished bear the full brunt of the disarmament clauses in the Versailles treaty.

"Geneva's preparatory project disregards reserves, men, and materials, in which lies the strength of the most powerful armies in the world. It does not prohibit weapons denied to Germany. In short, the present project will not further disarmament, for which the world is longing. On the contrary, it will make disarmament impossible."

BEWITCHING ... but for one missing charm

ACCLAIMED FASCINATING by men of every nation, the American woman has every lure but one.

She has not yet made her own the exquisite perfection of the English complexion. For 142 years Pears' Soap has guarded these world-famous complexions.

This translucent soap gently brings the delicate color mounting to the skin. Get a cake. You'll find it very economical—it lasts so long! At all drug and department stores, wherever toilet goods are sold, Pears' Soap, unscented, 15¢; scented, a bit more.

TEN CENTS PROVES THAT **"LIPTONS is the Best Tea"**

ORANGE PEKOE AND PEKOE

Voice Writing

Provides the Opportunity to Increase Business!

And today, that is *news!*

Voice writing is conversation in type—a direct means of making more verbal calls from your desk—on customers and on prospects—calls that mean extra sales. Voice writing over the *new* Ediphone enables today's sales executives to accomplish more without increasing their effort.

Through the medium of Ediphone voice writing, the limitations of time and space are shattered! Customers—no matter where they may be—are brought right to your desk, as close to you as your telephone. You talk to them and bring into play all the qualities and experiences which are yours.

3,893 organizations—big ones and small ones—adopted voice writing to their particular needs during the last twelve months. In each case (firm names are at your disposal) voice writing service was proven before being installed. *After* proving its usefulness as a sales aid, the service was put to work.

The result:—increased business, without increasing the cost of getting it.

The histories of those 3,893 installations have helped other executives to get a better picture of Ediphone voice writing service. If *you* are interested in clearing the tracks for new sales records, you owe it to yourself to investigate.

Call us on the telephone, or mail the coupon.

TALK - PLAN - SELL OVER THE

You are urged to visit the Ediphone Booth (113) at the National Business Show, Stevens Hotel Exhibition Hall, Tuesday (today) is Executive Day. Visit us and see the Ediphone voice writing system at work.

Call Franklin 6206

Edwin C. Barnes & Bros.

173 West Madison St.

Ediphone

EDISON'S NEW VOICE-WRITER

Yes! How about MY business?

☐ I am interested in receiving your booklet—"How About MY Business?"

☐ Without obligation, I should be glad to learn more about the 3893 surveys which you have just completed.

NAME _____

ADDRESS _____

Obviously not for the masses

In a good many ways, Pebeco is like a most expensive negligee. Its appeal is to the discriminating few. Its character is not obvious—it has something which intelligence alone can appreciate.

That "something" is the expensive ingredient comprising 40% of every tube. This vital ingredient—responsible for Pebeco's unusual effectiveness—is in *no other dentifrice.*

At first Pebeco may seem to have an unfriendly taste. You may not like it, for it is not doctored with pleasant, meaningless flavors or loaded with foamy soap.

But soon you will learn to love Pebeco's refreshing tang; soon you will enjoy the "bite" which is its signature. And when you stop to think about it you will realize that all the advertising claims in the world cannot help your teeth—that *it is what is in the toothpaste that counts.*

Wherever people do the intelligent thing naturally—and not at someone's else dictation—you will find Pebeco preferred. Is YOUR *choice of a personal tooth paste the result of your own thinking?*

A Product of LEHN & FINK, Inc., Bloomfield, N. J.

■ *One of the* MOST EXPENSIVE hostess gowns in the world. A creation of Bonwit Teller's, New York studios. Of black velvet trimmed with white Russian ermine, its slenderizing lines follow the Vionnet ideal, at once simple and elegant.

■ Pebeco is the MOST EXPENSIVE tooth paste in the world—to make. But its cost to you is no higher than that of the average dentifrice.

ACCEPTED AMERICAN DENTAL ASSOCIATION

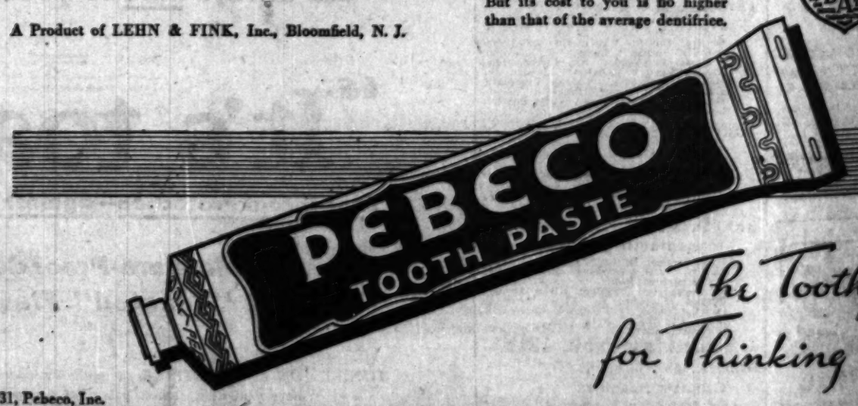

The Toothpaste for Thinking People

© 1931, Pebeco, Inc.

Mae Tinee Gives Closeup of Motion Picture World

Chicago Daily Tribune

THE WORLD'S GREATEST NEWSPAPER

TUESDAY, NOVEMBER 10, 1931. *** 17

Doris Blake Advises Girls Affairs of Heart and Home

Caste System Called Curb to Unity of India

Patricia Kendall Tells of Britain's Difficulties.

BY CLIFTON M. UTLEY.

[Member, the Chicago Council on Foreign Relations.]

"Speed with Me to India," by Patricia Kendall. [Scribner's.]

PATRICIA KENDALL has produced a vigorous and lucid handbook of contemporary India which will earn for her both high praise and bitter denunciation.

The praise will come first from the Anglophiles, who will thank the American author for her deep understanding of the difficult problems confronting the British Indian administration.

PATRICIA KENDALL

In addition to this admittedly partisan audience the volume is certain to receive a sympathetic reception from the thousands who have come to acquire a student's understanding of the Indian question, but are bored at reading the necessary dry and somewhat tedious jottings and figures. This group cannot fail to be appealed to by the technical skill with has enabled Miss Kendall to weave a fabric of necessary political, and geographic and historical information without interrupting the sequence and continuity of the narrative.

Miss Kendall wants you to take seriously the title, "Come with Me to India." On the first page she starts you on escorted journey, you enter India at Bombay, are taken to Northwest Frontier provinces, and subsequently throughout most of the countryside of the subcontinent, seeing Indian provinces and native states, country life and the big cities. This is browse, not merely a Cook's tour. Whatever the thorough understanding of any section of the country requires historical background, Miss Kendall gives her narrative and supplies it. She does likewise when important economic, social and political information is required.

In discussing such questions, she is not ready to give her personal conclusions. Therefore the work is assured an ample supply of enemies.

Foremost among these latter will be the Indian nationalists themselves and their sympathizers in the United States and elsewhere. They will complain that she has been taken in by the British imperialists, and denounce her for having missed the deep spirituality of the Hindu religion.

Quite to her is not only an evidence of social backwardness, but a definite bar to that degree of unity which the people of a given territory must attain before they can maintain a stable independent or even autonomous government. Child marriage she regards not principally as a moral wrong, but as a factor making for abnormal physiques and unfit people.

In fact she declares: "Hinduism today contributes the main factors that render the Indian population physically unfit to sustain a stable government even if they could construct one."

Her reflections on Indian nationalism and Mr. Gandhi, both discussed with insight and discernment, are complimentary to neither. Anent the latter she remarks:

"As long as his legions were without the prospect of tangible reins, he was adequately ambidextrous to impel them concurrently to tear down law and hold up order. But to incite an army of a varying minority of 300,000,000 illiterates to a passion for revolution and to expect the flood of their fury to halt short the moment the bulwark of government is smashed is to recognize all the laws of physical and emotional momentum known to this universe. That his Indian campaigns have invariably led to bloodshed he has always regretted—but never remedied."

* * *

Eugene Meyer Has Won "Y" in Life, Yale Club Says

New York, Nov. 9.—[Special.]—Gov. Eugene Meyer of the federal reserve board at Washington this year will receive the Montclair Yale bowl from the Yale club of Montclair and vicinity as the alumnus who has made his "Y" in life. The award will be made Dec. 12.

GASOLINE ALLEY—4-11

THE STAGE

"BLOSSOM TIME."

As operetta adapted from the German by Dorothy Donnelly; score founded upon the melodies of Franz Schubert by H. Berte and Sigmund Romberg; given at the Grand Opera house Nov. 9, 1931.

THE CAST.

Kapellmeister	Harry Bahke
Vogl	Lawrence Wells
Von Schwind	Edgar Hunt
Greta	Mary Jane Justice
Bella Brona	Manila Powers
Count Sharesoff	Joseph Lertora
Franz Schubert	J. Charles Gilbert
Mitzi	Kathryn Reece
Khel	Marie Starner
Fritzl	Marie Maher
Kitzo	Robert Lee Allen
Baron von Schober	Jos. Wilkins
Mrs. Kranz	Sallie Stembler
Novotny	Robert O'Conner

And others.

BY CHARLES COLLINS.

THE current performances of "Blossom Time" at the Grand Opera house represent the sixth engagement of this charming operetta in Chicago in as many years. It has inherited a touch of immortality from Franz Schubert, its hero and the creator of its best melodies, and ever since 1925, when it was launched, it has run blithely on—a valuable "property" for its impresarios and a source of delightful refreshment for its audiences. Although of German origin, it seems to be gaining the status of an American folk opera.

In its present interpretation, "Blossom Time" cannot be called a "revival," for the history of the piece has been continuous. It has not faded away and retired to the storehouse, like its many competitors of the past six years. "Blossom Time" kept right on blooming as the theatrical seasons came and went. This is a remarkable record, to equal which you will have to hark back to the dawn of the Gilbert and Sullivan period.

But "Blossom Time's" long distance achievement should not be taken to imply that the production now on view is a travel-stained and timeworn affair. Quite the contrary. It wears a bright and shining face; its costumes are fresh and gay, its stage settings are not old campaigners. This show is offered as something new, not as an old war horse. Its principals may be called veterans, for some of them have passed the 2,000 mark in performances, but nevertheless they have not lost the air of youth.

J. Charles Gilbert is the best of the various impersonators of Franz Schubert for me. He suggests the familiar portraits of the young composer; he has the dignity of musical genius, and he handles the sentimentalities of the rôle without getting mushy. In other words, this Mr. Gilbert plays the rôle well. He also sings it with fine authority.

Kathryn Reece is adroit and winning in the rôle of Mitzi, Joseph Wilkins is excellent in voice and presence as the romantic Baron Schober, and all the others are sound representatives of the best "Blossom Time" traditions.

The engagement is for three weeks, and probably will be followed by Al Jolson in "The Wonder Bar."

Peter Arno's musical comedy, "Here Goes the Bride," was added to the list of Broadway failures last night. It closed suddenly, after giving only seven performances, and the gossips are saying that it represents a loss of $150,000 for the caricaturist who became an impresario. But Mr. Arno bears up bravely, for a certain "Jock" Whitney, of the millionaire family, is his backer. He nonchalantly proclaims an intention to try his luck in the theater again, with a revue.

"Bundy," the play announced for a premiere at the Cort theater Nov. 22, has been called off. The cast had been engaged, but Laura D. Wilck, its manager, changed her mind.

Five plays ended their Broadway careers last Saturday night. They were "Lean Harvest," "Ladies of Creation," "The Breadwinner," "The Venetian," and "The Constant Sinner."

OCEAN STEAMSHIP MOVEMENTS.

Arrived.	At.	From.
Virginia	New York	San Francisco
Caledonia	New York	Glasgow
Santa Teresa	New York	San Francisco
Kungsholm	Gothenburg	New York
Stuttgart	Bremen	New York
Andania	Liverpool	New York
Amer. Merchant	London	New York
Lapland	London	New York
President Taft	Kobe	Seattle
Duch. of York	Montreal	Liverpool
Montrose	Quebec	Antwerp

Sailed.	From.	For.
Britannic	Cobh	New York
Pres. Cleveland	Yokohama	Seattle
City of Norfolk	Hamburg	Baltimore

'Road to Reno,' 'Gold Chevrons' Are War Films

One Domestic and Other Foreign Strife.

"THE ROAD TO RENO."

Produced by Paramount.
Directed by Richard Wallace.
Presented at the Loop-End theater.

THE CAST.

Jackie Millet	Lilyan Tashman
Tom Wood	Charles [Buddy] Rogers
Lee Millet	Peggy Shannon
Jerry Keaton	William Boyd
Robert Millet	Irving Pichel
Miss It Bitch	Wynne Gibson
Hoppie	Sharis Gallagher
Jeff Millet	Tom Douglas
Elsie Keaton	Judith Woods
Stafford Howes	Leal Stengl
Andre	Emil Chantard

By Mae Tinée.

Good Morning!

Women Shoppers, Attention!

The Rialto, home of burlesque, has been transformed into the Loop-End, vaudeville and first run picture house!

I just want to assure you that when you're shopping in the lower end of the loop and have an idle hour on your hands that the Loop-End is a perfectly nice clean place for you to slip into. I know how you felt about viewing a movie at the old Rialto, because I felt the same way. You were apt to find yourself the only woman there, surrounded by men and boys who looked at you askance. Well—NO MO'. There were loads of nice women at the now charmingly decorated and cozy Loop-End yesterday morning.

The vaudeville bill offers Mae Murray as star attraction. Then, as feature picture, it has "The Road to Reno," which is surprisingly good, considering the old material it has been cut from.

The story concerns a much married lady who, with her young daughter, goes to Reno to secure her fourth divorce. She's a gay, perennially young and butterfly-brained person who takes life lightly and laughingly until tragedy sweeps into it on the whirlwind of unhappiness she has caused her daughter and son. Then—well—see the picture.

"GOLD CHEVRONS."

Government Picture.
Presented at the Orpheum Theater.

To the Orpheum, Patriots, double quick time—and buy a ticket for "Gold Chevrons"!

This is a government full length picture composed of actual war shots photographed by the United States signal corps during the world war. It is comprehensive, gripping, pitiful, inspiring, tragic—and authentic! The camera follows our boys from their training as rookies, overseas on the transports, to the front line trenches, and on fields of battle.

You see the actual bombing of battle ships by submarines, the actual encounters on the riddled areas of combat. Big Berthas, air squadrons, tanks are discovered at their deadly business. You clench your hands and pray as you watch:

"O, God, DON'T ever let there be another war!"

See you tomorrow.

Official Contract

By Charles True Adams.

(International bridge authority; author of "Official Contract at Sight.")

Slam, slam, slam! This is the constant theme song of the various inquiries that come in to THE TRIBUNE bridge department. I suppose it is natural since every one is interested in the unusual rather than the common run of things.

And yesterday's play-a-problem was another one.

NORTH.	
♠—J,10,5	
♥—10,8,6,5,3	
♦—3,2	
♣—Q,10,9	
WEST.	EAST [Dealer].
♠—Q,9,4	♠—A,K,3,2
♥—A,Q,9,4	♥—K,7,5
♦—8,5	♦—A,K,J
♣—A,K,6,5	♣—J,4,3
SOUTH.	
♠—8,7,6	
♥—J	
♦—Q,10,9,8,7,4	
♣—8,7,2	

East was the dealer and opened with a bid of two no-trumps, holding a no-trump count of 19. Having three suits stopped, he needed a count of 19 in place of the usual 17 with four suits stopped.

South passed and West, holding 3½ high card tricks, made a jump shift game demand bid of four hearts. North passed. East bid five hearts. South passed and West bid six clubs.

This bid by West served the double purpose of showing the clubs and of denying a five-card heart suit. North again passed. East was now able to picture West's hand with a fair degree of accuracy. East knew that West held 3½ high card tricks. There was little room in either spades or diamonds for high card tricks in West's hand. Therefore, East pictured West with the ♣ A-K and the ♥ A-Q.

Of course, East realized that the half trick might be the ♠ Q-J in place of the ♥ Q. But this was unlikely since West had shown his heart suit to be biddable. East, therefore, felt pretty sure that if West did not hold the ♥ Q, he at least held the J with ½ trick in spades. With either of these combinations, the little slam in no-trump seemed assured. East, therefore, bid six no-trump.

As the hand was played, South opened the ♦ 10, dummy played the 8, North the 2 and East the J. East then led the ♥ 3, South played the J, dummy the A and North the 4.

East then ran his spade suit by leading the 4 from the dummy, overtaking it with the K in his own hand, returning the 3 from his own hand and overtaking with the Q in the dummy. Dummy then led the 9 which East took with the A. Having found a lucky break in the spades and so clearing them in these three leads, East now proceeded to cash his fourth spade, South, West and North discarding diamonds. East then led the ♣ 3, which he took with the K in dummy and then led the A from the dummy's hand. To the ninth trick dummy led the ♥ 4 which East took with the K in his own hand, returning the ♦ A.

There is nothing North or South can do to help themselves. Regardless of their discards they are squeezed and East will make his little slam and an extra trick.

East now leads the ♦ K, South plays the ♦ 9, dummy the ♣ 6 and North the ♣ Q. East then leads the ♣ J, South plays the ♣ 4, dummy the ♥ 9 and North the ♥ K. East now plays the ♥ 7, which is taken by dummy's Q and the game, slam, and extra trick are in.

Have you entered the Golden Card tournament? It is such a small amount to give to our school children and our unemployed. And you should have a really good time. Remember it will pay you to have your entries in before this week is over.

PLAY-A-PROBLEM: SOLITAIRE OR PARTNERS

Play this hand tonight at your bridge game. Keep a record of the bid and play in the spaces provided. Numbers in the bidding squares are for successive rounds. Check your results with tomorrow's answer.

To play "Solitaire": Record the bids you think each hand would make in the bidding squares. After the final declaration has been made start the play, leading from the hand at declarer's left. As you play each card cross it off of the diagram and record it in the proper square, as 5, 3, H, K, etc. In the column indicate the hand which won the round and lead from that hand on the next round.

Send your bridge problems to Charles True Adams, The Chicago Tribune; inclose stamped, addressed envelope.

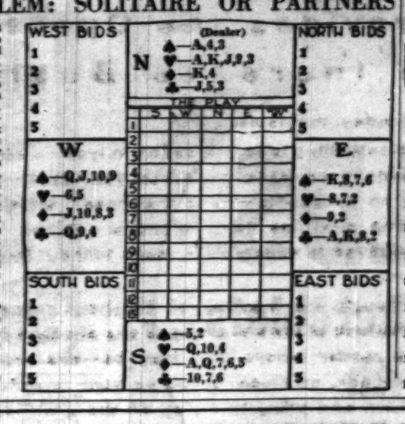

[Copyright: 1931: By The Chicago Tribune.]

A STRAIN ON THE FAMILY TIE

OH THERE'S BULL FROG ON THE GOOD OLE TRAIN TO TALE PULL FROG IN THE DINNER POOT OVER DOWN!
DANGER!
LOOK ABOUT CAREFULLY AFTER TAKING YOUR SEAT IN A BANQUET HALL AND LOCATE THE RADIO MIKES.
(SPECIALLY IF YOU POSSESS A DISTINCTIVE TENOR.)
GAR WILLIAMS

Chicago Relief Fund Growing; $43,200 in Day

Total Now $5,418,102; Legion to Help.

Contributions of $42,300 added yesterday to the joint emergency relief fund carried the total thus far pledged to $5,418,102. Slightly more than three million dollars must still be raised to attain the quota set for the campaign.

Among the large subscriptions reported yesterday were: The Fair store, $10,000; employés of The Fair, $13,900; employés of Carson, Pirie Scott & Co., $8,829.24; employés of Cadillac Motor Car company, $4,800; D. F. Kelly, $2,000; employés of Traver Paper Manufacturing company, $1,500; Curtis Publishing company, $1,921.44; employés of Curtis Publishing company, $1,921.44; employés of Mercantile Trust and Savings bank, $1,440.

Meetings at which speeches will be made for the emergency relief fund will be held at a number of places in Chicago today.

Louis L. Mann will address the Central Lions club in the La Salle hotel at 1:15 p. m. Among the American Legion posts to hear speakers are the Leroy A. McCullough, the Van Buren, the Hiram J. Slifer, the Wilmette, the Civil Service, the Chicago Firemen's and the Charles Roth. Other organizations with meetings scheduled are the Northwest and Bellwood Lions clubs, Reliance and North Shore lodges A. F. & A. M., Good Samaritan lodge I. O. O. F., the River Forest Woman's club, the Austin North End Woman's club, the Bryn Mawr, Bryant and Regin Orr Parent-Teacher associations.

Employés of Henry C. Lytton & Sons, The Hub, announced that all surplus funds of their Employés' Welfare association would be turned over to the relief commission.

Film Time Table

Feature pictures are presented on the following schedules at these first run houses this week:

CINEMA—P. M.: 1:30, 3:13, 5, 6:43, 8:30, 10:15.

CHICAGO—A. M.: 11. P. M.: 1:25, 3:30, 5:31, 7:36, 10:21.

McVICKERS—A. M.: 9:34, 11:37. P. M.: 1:43, 3:49, 5:55, 8:01, 10:07.

ORIENTAL—A. M.: 11. P. M.: 1:31, 4:20, 6:36, 7:50, 10:20.

LOOP-END—A. M.: 11. P. M.: 1:55, 5:10, 10:40.

PALACE—A. M.: 11. P. M.: 2:27, 5:35, 9:25, 10:50.

ORPHEUM—"Gold Chevrons." A. M.: 10:08. P. M.: 12:06, 3:16, 6:06, 9:04.

ROOSEVELT—A. M.: 9:39, 11:37. P. M.: 1:15, 2:53, 4:51, 6:39, 8:27, 10:15.

STATE-LAKE—A. M.: 9:01, 10:55. P. M.: 12:55, 2:52, 4:49, 6:46, 8:43, 10:40.

UNITED ARTISTS—A. M.: 9:41, 11:47. P. M.: 1:53, 3:59, 6:05, 8:11, 10:17.

Mary Garden at Her Best to Aid Charity

Distinguished Audience Attends Recital.

BY EDWARD MOORE.

Mary Garden did much in and for opera during her association with the Chicago company, but chances to hear her in concert came seldom. Now having laid aside the pomp and circumstance of opera, at least for the time being, she returned to Chicago and appeared in a recital at Orchestra hall last evening.

The event was given for the benefit of the Country Home for Convalescent Children, and the auditorium made a brilliant spectacle.

President Robert Maynard Hutchins of the University of Chicago, with which the home for children is affiliated, made a speech of acknowledgment and thanks to the stars and the audience on behalf of the board of managers.

It is always pleasant to learn that a benefit concert has prospered in its financial affairs. The intake of this one was estimated to represent about $20,000.

It also is pleasant to realize that patrons of such an event have contributed to hear an interesting program in addition to a worthy cause. Miss Garden has the instinct for concert quite as strongly developed as for opera.

Glittering and white of costume, she beamed upon the audience individually and collectively, waved to gallery and main floor, and at once established friendly relations with all. She sang in Italian, French, and English—first rate English, by the way, just as she has always done—and whether it was art song, aria, or dialect Scottish folk song, her auditors were her admirers.

Assisting her on the program was Barre Hill, Civic Opera baritone, whose brilliant voice was a delight.

Society at Concert

The audience included many box parties seated in the regular dress circle, in groups of seats on the main floor designated as boxes by bright colored coverings, and in a row of boxes on the stage, making a colorful background for the singers. Guests of Mr. and Mrs. Chalmers were Mr. and Mrs. John Alden Carpenter, Mr. and Mrs. George M. Reynolds, and Col. Frank Knox. Mr. and Mrs. Samuel Insull had with them Mrs. John W. Gary, Mrs. Secor Cunningham, and Mr. and Mrs. Stuyvesant Peabody. Others in the regular box circle were Mr. and Mrs. Arthur Bissell, Mr. and Mrs. Charles Hamill, and Mr. and Mrs. William Prescott Hunt, who occupied Mrs. J. Ogden Armour's box; Mrs. Nevins Johnson, Mr. and Mrs. Edward F. Swift, Mr. and Mrs. Charles B. Goodspeed, Mr. and Mrs. Frank Hibbard, and Mr. and Mrs. Charles H. Swift.

Occupying a stage box were Mr. and Mrs. James Ward Thorne with Mr. and Mrs. Chauncey McCormick and Mr. and Mrs. Earle H. Reynolds as their guests. Mr. and Mrs. Stuart H. Otis, the Shreve Badgers, and Miss Genevieve Carpenter, just returned from the east, were in an adjacent box. Mrs. Sheldon Dick, Mrs. Huntington Henry, and Mrs. Henry Field were others whose decorative costumes showed to advantage on the stage.

Others in the audience included Mrs. Patrick A. Valentine and Miss Harriett Stuart, whose guests included Mr. and Mrs. Eames MacVeagh and Mrs. J. Hamilton Lewis; Mrs. Jacob Baur, Mr. and Mrs. Joseph T. Ryerson, Mr. and Mrs. Walter S. Brewster, Mrs. William C. Pullman, Prince and Princess Rostislav, Mr. and Mrs. William O. Goodman, Mr. and Mrs. Leroy A. Fuller, Mrs. Walter Borden, Mr. and Mrs. Charles Edward Brown, Mr. and Mrs. Sterling Morton, Miss Peggy Hambleton, Mr. and Mrs. Thomas W. Hinde, Mr. and Mrs. Samuel T. Chase, Arthur Meeker Jr., Mrs. Robert J. Dunham, Miss Cornelia Conger, Mr. and Mrs. Nelson Barnes, Mr. Harry Lee Williams, Mr. and Mrs. Ambrose C. Cramer, Arthur Meeker Jr., Miss Eleanor Holden, Miss Janet Fairbank, Mr. and Mrs. Alfred Wolfe, Mrs. Warren C. Fairbanks, Mr. and Mrs. Charles Garfield King, Dr. and Mrs. Wilhelm Ludwig Baum, Mrs. John G. Shedd, Mr. and Mrs. Charles H. Schweppe, and the Patrick Valentine Jrs.

Dickens Fellowship Club.

The Dickens Fellowship will hold a dinner meeting this evening at 6:30 p. m. in St. Hubert's Grill. A. W. Edwards, secretary of the London branch of the Fellowship, will speak on "The London of Charles Dickens."

BEG YOUR PARDON!

THE TRIBUNE, on Oct. 27, printed a dispatch from Council Bluffs, Ia., telling of the expelling from the city of George Papcum, organizer of the Trade Unity Union league. The message, through an error by the Council Bluffs correspondent, made it appear that the American Legion had a part in the deportation. The correspondent has telegraphed THE TRIBUNE that the Legion was not involved.

An item erroneously stated that Mrs. Robbins Gilman, president of the Federal Motion Picture council, in a speech before the Woman's City club, had said she was opposed to censorship of the films. Mrs. Gilman urged the safeguarding of the censorship board and government regulation of the industry.

The Armistice dance of First Division Cantigny post of the American Legion will be given tomorrow evening. The date was given in the SUNDAY TRIBUNE as Sunday evening.

Quong Quok Wah, president of Ning Yung Benevolent association, states that his organization has not pledged any aid to the government in its drive against unauthorized aliens, as reported in THE TRIBUNE, but has protested strongly against any more raids by immigration officials in China-town.

the American Bible

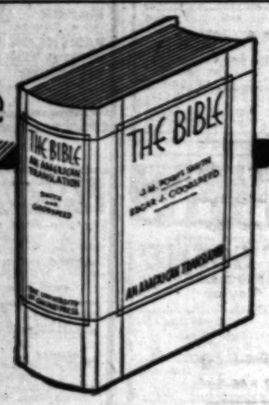

the AMERICAN Bible is easier to read

the AMERICAN Bible is easier to understand

the AMERICAN Bible is more accurate

the AMERICAN Bible combines the translations of J. M. P. Smith and E. J. Goodspeed

Cloth, $3.50
Leather, $5.00

The King James version was for the 17th Century; the American Translation is for today.

Isaiah 1:18

"If your sins be like scarlet, Can they become white as snow? If they be red like crimson, Can they become as wool?"

Matthew 6:27-29

"But which of you with all his worry can add a single hour to his life? Why should you worry about clothing? See how the wild flowers grow. They do not toil or spin, and yet I tell you, even Solomon in all his splendor was never dressed like one of them."

On Sale Today

Look at a copy at your bookstore

The University of Chicago Press

The novel that will still be a Best Seller when other Best Sellers have been forgotten!

A WHITE BIRD FLYING

By Bess Streeter Aldrich

Author of "A Lantern in Her Hand"

"The kind of book that makes you love the people in it, and hate to put it down when it is finished."—Brooklyn Times. $2.00

D. APPLETON AND COMPANY
35 West 32nd Street, New York

"To be read with delight."
—Charles Hanson Towne

MEXICO

By STUART CHASE
70th Thousand
MACMILLAN $3.00

17th month as a national non-fiction best-seller

THE STORY OF SAN MICHELE

DUTTON

Fashion's So Full of a Number of Sleeves, We Can Select One

BY ANTOINETTE DONNELLY.

You're hearing much in the fashion columns, this season, about the importance of sleeves. Upon the sleeve rests the responsibility of the smartest kind of new fashion note, we're told. And sleeves are what they haven't been for many a season, as varied and wayward as a lady's moods. They are apt to break out anywhere on the way down from shoulder to wrist, or stop short at any point on the way, refusing to budge an inch further.

The sleeve responsibility doesn't apply to fashion only. Arm and silhouette beauty may be extracted from the same source; also, it may be cut off or stopped short if the sleeve isn't right.

You've noted how the old fur cuffed line has been shifted, either higher or out of the picture entirely. Here fashion conceded frankly to the improvement of the silhouette. Heavily furred cuffs, it was observed, added inches to the hips, especially if they were of a light, contrasting fur. The lady with hips found if her fur sleeve trimming was cut down to a narrow band and used between elbow and wrist her hips gained in slenderness.

Some found the complete elimination of the cuff even better. The woman without hips naturally found that her heavily furred cuffs were kind, and so she holds to them.

The sleeve with puffs that break out at the elbow are a godsend to the one with sharp pointed elbows and because the line in this sort of sleeve extends down taperingly to a tight-wristed finish the arm is giving quite a new and merry look.

No one this year need be without her own consoling sleeve. If the arm is heavy, it's owner won't accentuate its breadth and thickness with one of the cute, schoolgirl arm puffs tied at the base in an intriguing little knot. She'll aim for the long, unbroken line of sleeve to the wrist end. If it is only the elbow that isn't as curved and dimpled as might be, the sleeve stopping point can be just below the elbow.

The thing is to watch out for that sleeve. See that it doesn't add breadth and thickness to the silhouette, that it doesn't stop short just at the arm's worst point. What can't be cured [in a hurry] in arm discrepancies can be covered up, tricked out in a most fetching way, this smart sleeved fall and winter season.

* *

What's Doing Today

CONVENTIONS.
Nat. Council of Jewish Women.....Congress
Phi Pi Psi.....Knickerbocker

MEETINGS.
Chicago Civic Choral Soc.....Congress
Chicago Consumptive Aid...Edgewater Beach
Chicago Philanthropic Club.....Congress
Eastern Star Club.....Great Northern
Edgemere Woman's Club....Edgewater Beach
German-American Woman's Club....La Salle
Hyde Park Kiwanis.....Windermere
Parliamentary Law Class.....La Salle
Paulist Choir.....Auditorium
Women Retail Druggists.....La Salle

LUNCHEONS.
Alpha Kappa Psi.....Carson's Grill
Alpha Tau Omega.....Mandel Bros.
Central Lions Club.....La Salle
Chicago Round Table.....Sherman
Delta Kappa Epsilon.....Blackstone
Delta Sigma Phi....Chicago Bar Association
Evanston Round Table.....Northshore
Galbraith Post, American Legion....Sherman
Harmonie Club.....Atlantic
Italian Women's Club....Woman's City Club
Lake Forest Academy Alumni..Mandel Bros.
Lincoln Park Kiwanis.....Parkway
Massachusetts State Grange.....Stevens
North Central Kiwanis.....Drake
North Shore Kiwanis.....Edgewater Beach
Northwest Kiwanis...Division St. Y. M. C. A.
Olivet Institute.....La Salle
Phi Gamma Delta....Chicago Bar Association
Phi Kappa Psi.....Marshall Field's
Phi Sigma Kappa.....Mandel Bros.
Prosperity Club.....L. A. C.
Rotary Club.....Sherman
Sigma Phi.....Marshall Field's
Sigma Pi Club of Chicago.....
.....Stevens Bldg. Rest.
Social Economics Club.....Palmer House
Society of the War of 1812.....La Salle
Technology Club.....Dental Arts Club
Xonta Club of Chicago.....Dental Arts Club

EVENING EVENTS.
Base Hospital Unit No. 15.....Palmer House
Catholic Good Fellowship Club.....Atlantic
Clement-Curtis Company.....Stevens
Gamma Phi Beta...Women's University Club
Intra City Dance Committee....Palmer House
Jewish Big Sisters.....La Salle
Chicago Consumptive Aid Society, Jrs.
.....Bismarck
Kymry Society [dinner].....Auditorium
Ladies' Aux. Chicago Veterinary Medical Assn.....Atlantic
Major Soccer League.....Atlantic
Medical Round Table.....Bismarck
Meyer London Branch, No. 681.....Atlantic
Neuhaven Auxiliary.....St. Clair Hotel
St. Timothy's Church.....Edgewater Beach
Society of Life Members.....Palmer House
Theta Rho Sorority.....Congress Hotel
Twin Orchards Golf Club....Bismarck Hotel
Van Buren Post, American Legion...Atlantic
West Side Y. M. C. A. Forsman's Club.....
.....Chicago Lighting Institute
[Compiled by the convention bureau of the Chicago Association of Commerce, to which please send any additions or corrections.]

WINNIE WINKLE, THE BREADWINNER: There Ain't No Justice

I'VE GOT TO RUSH RIGHT DOWN TO THE ASYLUM AND GET MR. BIBBS OUT OF THERE !! HOW HE EVER MANAGED TO GET HIMSELF LOCKED UP IN THAT PLACE IS AN UNSOLVED PUZZLE TO ME !!
WINNIE, I DON'T KNOW HOW TO BEGIN TO THANK YOU FOR COMING DOWN AND GETTING ME OUT OF THERE !! THAT'S THE TIGHTEST SPOT I WAS EVER IN ! YOU KNOW I'M NOT CRAZY !!
OF COURSE NOT - THAT'S JUST WHY I CAN'T UNDERSTAND HOW YOU GOT THERE IN THE FIRST PLACE !!
WHY, FOR ABSOLUTELY NOTHING AT ALL -
ALL I WAS DOING WAS PUSHING A PEA ALONG THE SIDEWALK WITH MY NOSE - WEARING MY COAT BACKWARDS - AND THEY NABBED ME !!
OH YEAH ??
NOV. 10
BRANNER

Sullen, Selfish Girl Rates Minus Zero as Matrimonial Asset

BY DORIS BLAKE.

"Jack" is engaged to a girl who is easily hurt. He tries to be congenial, but it is almost impossible to get a word out of her when she has one of her "mads" on. And these apparently come often.

Jack has to do all the entertaining on a date. She seldom talks, and if he doesn't keep up a running fire of conversation and keep the interest up generally, she acts bored and disagreable. He proposes that they call the marriage off. There are other girls he feels would offer a cheerier companionship. But she isn't keen about letting him go.

Extricating oneself from a marriage promise with one of those sullen, selfish sisters isn't an easy riddance by any means. A man has to steel himself for the task—put on double plated armor and be hard as nails.

The thought of what a wife such a girl would make should help in the steeling process, however. Fancy a married existence with a woman whose feeling would be hurt over every little thing! No! Marriage has complications enough without adding a hyper-sensitive partner to the plan.

And, anyway, to make marriage a go there has to be more unity of thought and action than is promised in the picture of the girl outlined above. She'd be a terrible wet blanket. A girl who can talk an arm off is more fun for all year round living than one who goes into silent retreats and refuses to come out of them until her feelings are salved. Run from that type with all the speed you've got in your legs, boy!

But how to get away from her is something else again. You might try not escorting her anywhere, never phoning her, leaving her quite alone. You might even step out with one of the more logical candidates. You can't be sued for that. Anyway, you'll have to be immune to her pleas for another trial.

Refuse to let her crocodile tears get you. Just be Mr. Hardboiled who has had enough, and the sooner you're out from under the depressing influence the better.

DORIS BLAKE ANSWERS

Unrequited Love.

"Dear Miss Blake: I love a boy who doesn't know it. I do not know if he cares for me or not. Please advise. PEGGY."

He would be attentive if he cared.

SOCIETY AT THE OPERA

A rival attraction, the Mary Garden-Barre Hill benefit concert at Orchestra hall depleted the ranks of fashionables at last night's performance of "The Magic Flute." Empty boxes yawned in both tiers.

During the single intermission, however, we glimpsed Mrs. Rockefeller McCormick, hostess in her box to Mr. and Mrs. Graham Aldis, Mr. and Mrs. Huntley Gilbert, and Edwin Krenn. James C. Ames had as his guests Mr. and Mrs. Gustavus Swift, Mr. and Mrs. Edwin Stanley and Mrs. Kersey Coates Reed.

Mr. and Mrs. Gordon Laing were hosts to Miss Naomi Donnelly, Mrs. Ernest Freund, Prof. John M. Manly, and Dwight Harding. Mrs. Charles Harrington Chacwick's guests were Mr. and Mrs. Charles B. Hackett and Mr. and Mrs. David B. Gann.

In the Frederick Haskell box Mr. and Mrs. Ernest Ballard had as their guests Mr. and Mrs. Frederic Burnham and Mr. and Mrs. Roger Ballard. Mrs. Moses J. Wentworth had turned her box over to Mr. and Mrs. Theodore Shaw, who entertained their niece, Miss Elisabeth Worthington. In the Henry J. Hilton box Hoyt Hilton was host to Miss Janet Stiver, Mrs. H. P. Conway, Mrs. W. J. Ferguson, and Mr. and Mrs. John Roebaugh.

George W. Dixon's guests were Mr. and Mrs. Lawrence Downes, Mr. and Mrs. Stanley Zaring, and George Dixon Jr. In the Samuel Insull box Mr. and Mrs. Edward J. Doyle entertained Mr. and Mrs. John G. Larned and Mr. and Mrs. Gaylord Freeman.

* *

A FRIEND IN NEED

BY SALLY JOY BROWN.

Clothing, Stove Needed.

"I have been given a couple of rooms without rent to tide me over the winter or until I find work, and I need a cook stove for them which I can't buy. Could you get me one through your column, also some heavy underwear, size 36? I would appreciate it so much. M. K."

This woman, who suffers the penalty of health and is really not able to work, struggles on to take care of herself the best she can. If you can provide her with these necessities it will be an immense help to her during the coming winter.

COLDS fill handkerchiefs with GERMS!

Avoid self-infection and infecting others . . . use

KLEENEX

Disposable Tissues

THE handkerchief has been found so dangerous that no person should tolerate it during colds.

Tests discovered as many as 240,000 living germs in a handkerchief used *a single time!* You expose yourself and others to danger if you keep such a germ-trap about you.

Use Kleenex—destroy

Fortunately, a new discovery makes it unnecessary to risk self-infection from handkerchiefs any longer.

This discovery is Kleenex, a tissue of rayon-cellulose, that costs so little you may destroy it after a single use!

Thus you destroy all germs. You save handkerchief washing. And you have a nice, clean, fresh, *dry* tissue every time!

Has many uses

Kleenex has been declared the safest means of removing face creams. Its powerful absorbency assures removal of all dirt. Try Kleenex for wiping razor blades, to save towels. At all drug, dry goods and department stores.

Germs in Handkerchiefs that have been used during colds include Micrococci Catarrhales, Pneumococci, Streptococci and Staphylococci. When you use Kleenex, you can destroy these germs at once.

KLEENEX *disposable* TISSUES

Germ-filled handkerchiefs are a menace to society!

At the First Sneeze

and leave it to

Mistol

Tilt your head back and drop soothing Mistol into your nose until it runs back into your throat. Mistol holds its healing balms in contact with the deepest nose and throat passages. Quickly soreness vanishes, colds are relieved, infection checked. Your doctor approves. At all drug stores.

MOTION PICTURES DOWNTOWN

TOMORROW

A Woman . . . Trapped . . . Branded an Outcast . . . Straining Her Soul Against a Nameless Horror!

"The YELLOW TICKET"

Never a Drama More Throbbing! Never a Romance More Soulful!

Raoul Walsh's Fox Film Drama with LIONEL BARRYMORE Finer than in "Guilty Hands"

ELISSA LANDI LAURENCE OLIVER

Every woman . . . every man will understand the heart of this girl who branded herself "Outcast" for Love!

PUBLIX-BALABAN & KATZ

McVICKERS MADISON near STATE

MOTION PICTURES DOWNTOWN

PALACE RKO 35¢ TO 3 PM 50¢ TO 6:30 STATE-LAKE

(Doors Open 10:45 A. M.) RKO Vaudeville IRENE RICH and Company IN PERSON! Ross Wyse Jr., Wally Vernon HARRY CARROLL'S MUSICOMEDY And Other RKO Acts Screen Love-Thriller HEARTBREAK with CHAS. FARRELL MADGE EVANS Both Theaters FLOYD GIBBONS Thrills—"The Tears of the Tide"

(Doors Open 8:45 A. M.) HURRY! LAST 3 DAYS! JACK HOLT & RALPH GRAVES "A DANGEROUS AFFAIR" FRIDAY Wild boyhood . . . reckless girlhood "ARE THESE OUR CHILDREN?"

SATURDAY PALACE 4 MARX BROS. IN PERSON

Triple Feature Bargain Program
Private Slack in Person
"GOLD CHEVRONS"
LEGION ON PARADE
William Powell—Marian Marsh
"ROAD TO SINGAPORE"
ORPHEUM STATE & MONROE

"A STUDENT SONG FROM HEIDELBERG"
Greater Than "STUDENT PRINCE" ALL GERMAN
UFA CINEMA CHICAGO AVE. AT MICHIGAN
Cont. 1:30 to 11:30 P. M. Children 25c

CASTLE STATE AT MADISON
"EAST OF BORNEO"

MAYWOOD

LIDO 5th Ave. at Washington Blvd. MATINEE DAILY
Evelyn Brent—"PAGAN LADY"
Richard Barthelmess—"LAST FLIGHT"

FOREST PARK

FOREST Madison St. at Des Plaines 2 FEATURES
LIONEL BARRYMORE—"GUILTY HANDS"
Evelyn Brent—"PAGAN LADY"

WEST.

CROWN 1605 W. DIVISION
Sylvia Sidney—"Confessions of a Co-Ed"
Evelyn Brent in "Pagan Lady"
Mat. 15c—Nights 20c and 25c

WILSON 2418 W. MADISON
Lilyan Tashman—"THE MAD PARADE"

MARSHALL SQ. 224 Marshall Blvd. Double Feature
"Last Flight"—"Confessions of a Co-ed"

WHITE PALACE 1609 S. KEDZIE DOUBLE FEATURE
"GUILTY HANDS"—"AMAZING TERROR"

AUSTIN.

PARK 5900 W. LAKE ST.
Two Features—Jean Crawford
"MODERN AGE"—"TOO MANY COOKS"

PLAISANCE 406 N. Parkside, at Lake TWO FEATURES
"Merely Mary Ann"—"Sporting Blood"

IRIS 5743-47 Chicago Ave. Dbl. Feature
Sally O'Neil—"THE BRAT"
CONSTANCE BENNETT—"BOUGHT"

NORTHWEST

PORTAGE PARK 4050 Milwaukee TWO FEATURES
Hale Hamilton—"Murder at Midnight"
Tom Keene—"Sundown Trail"
Mat. 15c to 5 P. M.—Eves. 25c

NEW DRAKE 3543 MONTROSE 25c TO 7:15
Richard Barthelmess—"LAST FLIGHT"
Sally O'Neil—"THE BRAT"

IRVING Irving Park Blvd. & Crawford TWO FEATURES
"THE LAST FLIGHT"—"REBOUND"

ADMIRAL 3940 LAWRENCE 3 FEATURES
Mat. Daily—1:30, 15c; Eves., 25c
"Rebound"—"Svengali"—"Runaround"

RIVOLI 4330 ELSTON
Charles ("Chic") Sale, "Star Witness"—James Hall, "Mother's Millions"

COMMODORE 3103 Irving Park Blvd. WALTER HUSTON
"THE STAR WITNESS"—"THE SPIDER"

ALAMO 3641 W. CHICAGO
Phillips Holmes, Sylvia Sidney
"Confessions of a Co-ed" & "The Spider"

MONT CLARE Grand Ave. at Harlem
Sensational Mystery Thriller
"MYSTERY TRAIN" & "PAGAN LADY"

TIFFIN 4051 W. NORTH AVE.
"Chic" Sale—"Star Witness"
Richard Barthelmess—"The Last Flight"

PARK RIDGE

PICKWICK "Star Witness"
WALTER HUSTON—"CHIC" SALE

SOUTH

JACKSON PARK Stony Island at 67th
"THE STAR WITNESS"—4:10, 10:35
"THE LAST FLIGHT"—7:00, 9:30

MIDWEST 35TH & ARCHER TWO FEATURES
Hale Hamilton—"MURDER AT MIDNIGHT"
SALLY BLANE—"SHANGHAIED LOVE"

COMMERCIAL 92D & COMMERCIAL TWO FEATURES
LEWIS STONE—"THE BARGAIN"
BILL BOYD—"BIG GAMBLE"

RAMOVA 35TH & HALSTED
Today Only—Chinaware Nite
BILL BOYD—"THE BIG GAMBLE"

COLONY 59TH & KEDZIE
Two Features Every Day
"Guilty Hands" & "The Runaround"

NEW REGENT 6326 S. HALSTED
D. W. Griffith's
"THE BIRTH OF A NATION"

MOTION PICTURES DOWNTOWN

JONES-LINICK & SCHAEFER

LOOP-END THEATRE STATE Jct. MONROE

Continuous From 10:45 A. M. to 6 p. m. 35c | after 6 p. m. 50c

Vaudeville 6 ACTS Headed by the Famous STAGE & SCREEN STAR Mae Murray in PERSON

Also Bobby "Uke" Henshaw, Howard, Fine & Howard, Lydia Harris and others.

SCREEN—Paramount's "THE ROAD TO RENO"

SOUTH

WARNER THEATRES

CAPITOL

Doors open 1 p.m. 10c & 20c till 6:30

THE GREAT ALL-AMERICAN ROMANTIC SPECTACLE!

The SPIRIT of NOTRE DAME

LEW AYRES and "The 4 Horsemen" AND LAUREL & HARDY Farrow Laugh Riot "PARDON US"

AVALON Roosevelt

Roaring Cyclorama of Thrills Filmed in the World's Strangest Danger Spot! Doors Open 1 P. M. 25c till 6:30

"EAST of BORNEO"

Rose Hobart—Chas. Bickford

AND

"PENROD AND SAM"

Booth Tarkington's Madcap Adventure
Lane Janney, Zasu Pitts

STRATFORD 63rd—Halsted

2—Biz Feature Hits—2

BUSTER KEATON "Sidewalks of New York" AND NANCY CARROLL "Personal Maid"

JEFFERY (Dbl. Feat.) 71st-Jeffery
Warner Baxter, Lupe Velez, "SQUAW MAN" & Noah Beery, "SHANGHAIED"

GROVE (Dbl. Feat.) 79th-Cottage
Warner Baxter, "THE SQUAW MAN" and Wheeler & Woolsey, "CAUGHT PLASTERED"

HIGHLAND (Dbl. Feat.) 79th-Ashland
WHEELER & WOOLSEY, "Caught Plastered" and Noah Beery, Sally Blane, "Shanghaied"

W. ENGLEWOOD 63rd-Ashland
WHEELER & WOOLSEY, "Caught Plastered" and Bill Boyd, "The Big Gamble"

SHORE (Dbl. Feat.) 75th-Kingston
Walter Huston, "Chic" Sale, "THE STAR WITNESS"; "Mother's Millions," Comedy Hit

LEXINGTON (Dbl. Feat.) 1162 E. 63rd
Edmund Lowe, El Brendel, "THE SPIDER" & Lewis Stone, Doris Kenyon, "The Bargain"

COSMO (Dbl. Feat.) 79th-Halsted
El Brendel, Edmund Lowe, "THE SPIDER" and Evelyn Brent, "THE PAGAN LADY"

SYMPHONY (Dbl. Feat.) Chgo.-Cicero
RAYNOR & FARRELL, "Merely Mary Ann" and Mae Clark, "WATERLOO BRIDGE"

SCHOEN-STAPP'S MARIE THEATRES

PICCADILLY

Elmer Rice's Stage Success

'STREET SCENE'

Sylvia Sidney Norman Foster Estelle Taylor

Last Feature at 10:30

PEOPLES 47th and Ashland
Warner Baxter, Lupe Velez "THE SQUAW MAN"
Beautiful Dishes Free to Every Lady

ATLANTIC 26th-Crawford
Edmund Lowe, "The Spider"
Also Noah Beery, "Shanghaied Love"

HARPER 5236 Harper Ave.
Sally O'Neil, "The Brat"

KENWOOD 1225 E. 47th-St.
Evelyn Brent, "The Mad Parade"

PALACE 5242 W. 26th St. Two Features
Mary Brian, "The Runaround," and Lionel Barrymore, "Guilty Hands"
Adults 25c Children 10c

OAKLAND SQ. 3947 Drexel Blvd. Wheeler & Woolsey "CAUGHT PLASTERED"—"BIG GAMBLE"

HIGHWAY Adults Only—Evelyn Brent "Pagan Lady"—"Confessions of a Co-ed"

MARQUETTE 63D & KEDZIE Richard Barthelmess "Last Flight"—W. Huston, "Star Witness"

ROSELAND-STATE MICHIGAN-110TH-PLAZA
Wheeler & Woolsey—"CAUGHT PLASTERED"

CHELTEN Exch. at 79th. Doors Open 12 Marie Prevost, "Runaround" & Mae Clark—"Waterloo Bridge"

R-K-O ENGLEWOOD 63D & HALSTED 25c, 1 to 6 P. M.
"The Big Gambler"—W. Oland, Bill Boyd
Professional Preview—RKO ACTS

HAMILTON 71ST & PAXTON
"Waterloo Bridge"—8:25
"GUILTY HANDS"—7:16-10:00

BERWYN

NEW RITZ 6334 W. ROOSEVELT RD. 2 FEATURES
"I Like Your Nerve"—"The Runaround"

MOTION PICTURES MISCELLANEOUS

Publix-Balaban & Katz WONDER THEATERS

CHICAGO RANDOLPH—STATE ST.—LAKE
25c—10:15 A. M. to 1 P. M.
ADULTS ONLY
RUTH CHATTERTON in "ONCE A LADY"
with IVOR NOVELLO
Stage—"BLACK and WHITE" with JOSEPH GRIFFIN

ORIENTAL RANDOLPH—STATE
25c—10:45 A. M. to 1 P. M.
Smoking on Mezzanine
"Platinum Blonde"
JEAN HARLOW LORETTA YOUNG ROBT. WILLIAMS
Stage—FRANKIE MASTERS JACK FEIFER Orchestra

ROOSEVELT STATE ST. near WASHINGTON
25c—9 A. M. to 1—50c to 6 P. M.
WARNER BAXTER EDMUND LOWE
"The CISCO KID"
O. Henry's Beloved Rogue

McVICKERS MADISON near STATE
25c—10:45 A. M. to 1 P. M.
LAST DAY
"FIVE STAR FINAL"
—Tomorrow—
"THE YELLOW TICKET"

UNITED ARTISTS RANDOLPH ST. at DEARBORN
25c—9 A. M. to 1 P. M.
Glorious Drama of Youth
"THE AGE FOR LOVE"
with BILLIE DOVE
Lois Wilson, Chas. Starrett, Edward Everett Horton

PARADISE CRAWFORD near WASHINGTON
25c—1:15 to 4:30
—ADULTS ONLY—
Greta GARBO | Clark GABLE in "SUSAN LENOX"
RUTH ROLAND in Stage GIANT VAUDEVILLE SHOW

UPTOWN BROADWAY at LAWRENCE
25c—1:15 to 6:30 P. M.
—ADULTS ONLY—
Greta GARBO | Clark GABLE in "SUSAN LENOX"
10 BIG ACTS with Eva Tanguay In Person

TIVOLI COTTAGE GROVE near 63RD
25c—1:15 to 6:30 P. M.
—ADULTS ONLY—
Greta GARBO | Clark GABLE in "SUSAN LENOX"
BIG MINSTREL STAGE SHOW Frank Wilson—Preston Sellers

HARDING MILWAUKEE at LAWNDALE
25c—1:30 to 6:30—Bal. 35c
FOUR MARX BROTHERS in "Monkey Business"
WM. POWELL Marian Marsh "Road to Singapore"

TOWER 63 and STATE
25c—1:30 to 6:30—Bal. 35c
LAUREL & HARDY in "PARDON US"
Talkie Shorts | Frankie Masters & Orch. | "HEY BIG"

RIVIERA BROADWAY near LAWRENCE
25c—1:30 to 6:30—Bal. 35c
"EAST OF BORNEO"
Rose Hobart Dr.
SYLVIA SIDNEY WM. COLLIER, JR. "STREET SCENE"

NORSHORE HOWARD at CLARK
25c—1:30 to 6:30—Bal. 35c
SYLVIA SIDNEY Wm. Collier, Jr. "STREET SCENE"
"Rain Girl" | Betty Ellen "Sidewalks of New York" | James Ellen

MARYLAND 63RD ST. at MARYLAND
WHEELER & WOOLSEY in "Caught Plastered"
Wm. Boyd, "BIG GAMBLE"

SENATE MADISON at NEDZIE
"BAD GIRL," Sally Eilers "SIDEWALKS of NEW YORK"—Buster Keaton

CENTRAL PARK 3030 ROOSEVELT
LUDWIG SATZ in "OLD WIFE'S LOVER," Jewish Talkie Revue

GRANADA A SHERIDAN at DEVON MARBRO MADISON near

PUBLIX BALABAN & KATZ THEATRES

35c—1:30 to 6:30 | TWO BIG FEATURES | 35c—1:40 to 6:30

LAUREL & HARDY in their first full length comedy riot "PARDON US"

AND

CLIVE BROOK KAY FRANCIS MARIAN HOPKINS, Stage Terror "24 HOURS"

NORTOWN Western-Devon Adults Only
"AN AMERICAN TRAGEDY" Sylvia Sidney — A: William Boyd, Jimmy Gleason; D: "BIG GAMBLE"

GATEWAY Lawr.-Milwaukee Adults Only
"AN AMERICAN TRAGEDY" Sylvia Sidney — A: William Boyd, Jimmy Gleason; D: "BIG GAMBLE"

STATE 5814 W. Madison — —All Houses—Two Hits—
CRYSTAL North Av. Nr. Cal. — "THE STAR WITNESS" "Chic" Sale, Walter Huston —and—
MANOR 5609 W. North Av. — EDMUND LOWE, Lois Moran in "THE SPIDER"

PANTHEON Sheridan nr. Wilson — Buster Keaton, "SIDEWALKS OF NEW YORK" & NANCY CARROLL, "Personal Maid"

WINDSOR 1225 N. Clark Adults Only — "AMERICAN TRAGEDY" Sylvia Sidney, Phil. Holmes; WHEELER & WOOLSEY "Caught Plastered"

CENTURY Clark-Division "STREET SCENE" A: Sylvia Sidney; D: Wm. Collier Jr. — "SIDEWALKS OF NEW YORK" Buster Keaton

CONGRESS Milw.-Kedzie "EAST OF BORNEO" A: Rose Hobart; D: Chas. Bickford — NANCY CARROLL "Personal Maid" SAM HERMAN REVUE, Amateur Contest on the stage 8:15 P. M.

BELMONT Lincoln-Belmont WARNER BAXTER Lupe Velez in "The SQUAW MAN" — Noah Beery "SHANGHAIED" Country Store Night Tonight

LA GRANGE 94 S. 8th, La Gr. — RICHARD BARTHELMESS in "Last Flight" — Mary Brian, "SUNRISE"

BELPARK 3231 N. Cicero — "THE STAR WITNESS" "Chic" Sale, Walter Huston —and— "CONFESSIONS OF A CO-ED"—Sylvia Sidney

BERWYN 6404 W. 22nd St.

NORTH

SHERIDAN 25¢ 6 PM

Sheridan Road and Irving Park Blvd.

TWO FEATURES

The Picture All Chicago Is Talking About JAMES DUNN SALLY EILERS "BAD GIRL"

Lowell Sherman, "High Stakes"

TERMINAL 25¢ 7 PM

3315 Lawrence

2 Features Adults Only
Phillips Holmes Sylvia Sidney
"AN AMERICAN TRAGEDY"
Sally Blane, "Shanghaied Love"
Extra—Sam Herman and His Gang

HOWARD HOWARD STREET "L"
25c Price—1:30 to 6:30
RICHARD CROMWELL—NOAH BEERY "SHANGHAIED LOVE"
WILLIAM BOYD—DOROTHY SEBASTIAN "THE BIG GAMBLE"
Exclusive Free Parking Service

ADELPHI 7074 N. CLARK
JANET GAYNOR—CHARLES FARRELL "MERELY MARY ANN" MARY BRIAN JOHNNY HAINES—"THE RUNAROUND" 100% Technicolor—Dogville Comedy Cartoon & News. Adm. All Times—10c & 25c

BUCKINGHAM 3319 N. CLARK Phillips Holmes
Sylvia Sidney—"AN AMERICAN TRAGEDY" WARNER OLAND—"THE BIG GAMBLE"

LAKE SHORE BROADWAY AT BELMONT
INA CLAIRE—"REBOUND"

RIDGE DEVON AT CLARK SALLY O'NEIL "THE BRAT"—"MAD PARADE"

DE LUXE Wilson & Broadway, Near "L" Station. Evelyn Brent "Pagan Lady"—"Confessions of a Co-ed"

EVANSTON

VARSITY 1710 Sherman, Sylvia Sidney Phillips Holmes
"American Tragedy" & Lewis Stone, "The Bargain"

LAKE FOREST

DEERPATH "Children of Dreams"
Margaret Schilling—Chas. Winninger

ESSANESS THEATRES

VOGUE Broadway at Wilson
Warner Baxter, "The Squaw Man"; Lewis Stone, "The Barrier"

North Center Lincoln-Irving
Warner Baxter, "The Squaw Man"; Wheeler & Woolsey, "Caught Plastered"

BYRD Madison at Crawford Opens 9:30
Doug. Fairbanks Jr., "I Like Your Nerve"; Sally O'Neil, "The Brat"

LAMAR Marion at Lake Ter. Opens 9:30
Evelyn Brent, "The Pagan Lady"; Phillips Holmes, "Confessions of a Co-ed"

LOGAN 2646 Milwaukee, Opens 9:30
Doug. Fairbanks, Jr., "I Like Your Nerve"; Mae Clark, "Waterloo Bridge"

BIOGRAPH 2433 Lincoln, Opens 9:30
Walter Huston, "The Last Flight"; Richard Barthelmess, "The Last Flight"

BROADWAY STRAND 1043 Broadway
Walter Huston, "The Last Flight"; Richard Barthelmess, "The Last Flight"

EMBASSY 3646 Paulina
MARY AND HER 13 PLATINUM BLONDES
New Novelty Stage Show
Lionel Barrymore, "Guilty Hands"; Sally O'Neil, "The Brat"

DEVON 6255 Broadway, Opens 9:30
Evelyn Brent, "The Pagan Lady"; Phillips Holmes, "Confessions of a Co-ed"

400 6742 Sheridan, Opens 9:30
Farrell Garner, "Merely Mary Ann"; Lilly Damita, "The Woman Between"

CRAWFORD 15 S. Crawford, Opens 9:30
Doug. Fairbanks Jr., "I Like Your Nerve"; Sally O'Neil, "The Brat"

DAVIS Lincoln at Wilson, Opens 9:30
Walter Huston, "The Last Flight"; Richard Barthelmess, "The Last Flight"

NO MAN'S LAND

Teatro del Lago Sheridan Road Between Wilmette & Kenilworth
TWIN FEATURE PROGRAM
"CHIC" SALE—"THE STAR WITNESS"
MAE BOSSON—"MOTHER'S MILLIONS"

WILMETTE

WILMETTE Anna May Wong
"DAUGHTER OF THE DRAGON"

HIGHLAND PARK

ALCYON "Mother's Millions"
With MAE BOSSON—JAMES HALL

Society Bus... with Visit... General,

BY THALIA

REALLY there's so ... pening in the realm ... and society these da... impossible to expatia... great detail about all tha... Mere, then, in necessarily ... bites, is some of the news ... and interest that came to li... day:

Mrs. Albert Smith of ... who was Mrs. Lawrence ... when she was last a Chic... eral years ago, is in town ... at the Drake over the we... went out to Lake Forest ... afternoon to be the guest o... H. Pooles for the week.

Mrs. Wirth S. Dunhan... daughter, Miss Jane Dunh... spend the winter abroad. ... sail on the 17th—that's ne... land will be in Florence, ... Mrs. Dunham's brother a... law, Count and Countess ...

Brig. Gen. William Mitc... Asburg, Va., arrives this ... spend a few days with M... John F. Jelke Jr. in Lake ...

Then, too . . . Ira Nelso... back in town after a lo... on the continent [Paris f... Austria for a visit, and ... for a vacation], and is h... winter in his apartment ... Shore Drive hotel. Mrs. ... spent a few days in Lond... sister, Mrs. Enrique de ... of the former Argentine ... Paris, before she sailed, la... his country estate at ... Mass., and will come on t... about a month.

Then there are two ... births—of a daughter to M... Robert M. Curtis at the ... hospital on Saturday, a... on Sunday at the Chica... hospital, to Mr. and ... Walter Rogers of 25 Scott... Curtis was Mrs. Doris Ru... before her marriage last ... Mrs. Rogers is the forme... The Rogers baby has the ... day as his paternal gran... Rudd F. Rogers, and is th... son of his mother's pare... Mrs. James Weber Linn.

Mr. and Mrs. G. M. Rey... Going East with Friends...

Mr. and Mrs. George ... Mrs. Allen M. Clement, ... eph H. Defrees have de... pleasant little pilgrima... York City to go shopping ... plays, and do all the othe... there are to do in New ... fall.

Mr. and Mrs. Paul Sc... 2652 Lake View avenue ... birth of a son, Nov. 8, ... vant hospital. He is nam... late Capt. Walter H. Sch... killed in the world war. ... before her marriage, was ... Cook, daughter of Mr. an... Q. Cook.

It was a nice donati... Emergency Relief fund ... terday from the Service ... Stanley Zaring, the clu... delivered it and it was ... $1,000, part of the harv... eeds of the Service's ... charity revue given ... house a few weeks ago.

Mrs. J. Hamilton Lew... llance Française, of whi... ident, are to give a r... Sunday afternoon at 4... Miss Jeanne de Mare i... Française rooms in th... building. Miss de Mar... on "Trends of Though...

Howard F. Gillette, ch... men's committee for th... to be held at the old At... ter on Dec. 18 has ca...

Society Busy with Visitors, General, Too

BY THALIA

REALLY there's so much happening in the realm of fashion and society these days that it's impossible to expatiate in very great detail about all that goes on. Even then, in necessarily abbreviated form, is some of the news of import and interest that came to light yesterday.

Mrs. Albert Smith of New York, who was Mrs. Lawrence M. Viles when she was last a Chicagoan several years ago, is in town. She was at the Drake over the week-end and went out to Lake Forest yesterday afternoon to be the guest of the Ralph T. Poles for the week.

Mrs. Wirth S. Dunham and her daughter, Miss Jane Dunham, are to spend the winter abroad. They're to sail on the 17th—that's next Tuesday—and will be in Florence, Italy, with Mrs. Dunham's brother and sister-in-law, Count and Countess Morelli.

Brig. Gen. William Mitchell of Middleburg, Va., arrives this morning to spend a few days with Mr. and Mrs. John F. Jelke Jr. in Lake Forest.

Chas. Fee . . . Ira Nelson Morris is back in town after a long summer on the continent [Paris for business, Deauville for a visit, and the Riviera for a vacation], and is here for the week in his apartment at the Lake Shore Drive hotel. Mrs. Morris, who spent a few days in London with her son, Mr. Enrique de Paats, wife of the former Argentine minister to Italy, before she sailed, is at the Morris country estate at Manchester, Mass., and will come on to Chicago in mid-month.

Now there are two interesting items of a daughter to Mr. and Mrs. Robert R. Curtis at the Presbyterian hospital on Saturday, and of a son at Sunny of the Chicago Lying-In hospital to Mr. and Mrs. James Miller Rogers of 25 Scott street. Mrs. Curtis was Mrs. Doris Russell Barnitz until her marriage last winter, and Mrs. Rogers is the former Jane Linn. The Rogers baby has the same birthday as his paternal grandfather, Bernard F. Rogers, and is the first grandson of his mother's parents, Mr. and Mrs. James Weber Linn.

Mr. and Mrs. C. M. Reynolds Give Ball with Friends.

Mr. and Mrs. George M. Reynolds, Mr. Allen M. Clement, and Mrs. Joseph B. Defrees have departed on a pleasant little pilgrimage to New York City to go shopping, see the new plays, and do all the other nice things there are to do in New York in the fall.

Mr. and Mrs. Paul Schulze Jr. of 1311 Lake View avenue announce the birth of a son, Nov. 3, at the Passavant hospital. He is named after his uncle, Capt. Walter H. Schulze, a flyer, killed in the world war. Mrs. Schulze, before her marriage, was Grace Mary Cook, daughter of Mr. and Mrs. Percy S. Cook.

It was a nice donation the Joint Emergency Relief fund received yesterday from the Service club. Mrs. Stanley Swing, the club's president, stated it said it was a check for $1,500, part of the hard earned proceeds of the Service club's annual charity revue given at the Opera house a few weeks ago.

Mrs. J. Hamilton Lewis and the Alliance Française, of which she is president, are to give a reception next Sunday afternoon at 4:30 o'clock for Miss Jeanne de Mare in the Alliance Française rooms in the Fine Arts building. Miss de Mare is to speak on "Trends of Thought in France."

Howard F. Gillette, chairman of the men's committee for the charity ball to be held at the old Auditorium theater on Dec. 15 has called a meeting for this afternoon to complete the committee assignments, etc. Joseph T. Ryerson is to be chairman of the entertainment committee and will be assisted by Ernest Byfield and John R. Winterbotham Jr. J. Russell Forgan is to be chairman of the music committee, and Mrs. Morris Leidy Johnston is to "do" the publicity.

The Society of Mayflower Descendants in Illinois is to hold its 35th annual banquet on Saturday evening, Nov. 21, at the Blackstone. The Rev. James M. Stifler, D. D., trustee of the University of Chicago and chairman of the committee on development, is to give the address of the evening, and his subject is "Benjamin Franklin, 'the Puritan.'" Henry A. Rumsey is governor of the society, and Mrs. Seymour Morris of Winnetka is secretary.

Mr. and Mrs. Andrew R. Sherriff are to have a meeting of "The Green Room" at their apartment at 1320 North State street at 8:30 o'clock this evening.

Chicagoans in California and Some Others in New York, Etc.

More notes concerning fashionable goings-on—Mr. and Mrs. George E. Marcy have returned to California, and are at the Hotel Huntington in Pasadena for the winter . . . the Clarence B. Mitchells have returned to Santa Barbara after a visit with their various relatives here. . . . Mrs. Cuthbert C. Adams of Winneka is in New York City for a week's visit with her son-in-law and daughter, Mr. and Mrs. William Thompson Lusk. . . . Mrs. Leslie Wheeler lands in New York City tomorrow on the Ile de France from her short trip to Europe. . . . Miss Rosamund Moore of New York City is visiting Mr. and Mrs. Ezra J. Warner in Lake Forest, parents of her fiancé, Ezra Jr. . . . Chrysanthemums from the Marshall Field conservatories on Long Island won several blue ribbons in the Nassau County Horticultural society's show at Glen Cove, L. I., last week, and the largest bloom in the show, a "Red Majestic" measuring 20 inches in circumference, was also from the Field greenhouse.

PATTERNS BY CLOTILDE

[Registered U. S. Patent Office.]

WOMAN'S DRESS.

The lines of this dress are especially slenderizing for the matronly figure. The new skirt, cut with its clever diagonal lines, reduces hip bulk, and the cross-over bodice has an applied band trim that is becoming, besides giving a flat line much appreciated by the larger figure. Black crêpe satin, with white vest, patterned silk crêpe with a blending shade of plain crêpe, and dark green patterned sheer woolen with eggshell crêpe for the vest, are pleasing suggestions.

The pattern, 3173, comes in sizes 36, 38, 40, 42, 44, 46, and 48 inches bust measure. Size 36 requires 4 yards of 39 inch material, with ½ yard of 39 inch contrasting and ⅞ yard of 3 inch wide lace.

How to Order Clotilde Patterns.

Write your name and address plainly on dotted lines, giving number and size of such patterns as you want. Inclose 10 cents in stamps or coin [coin preferred; wrap it carefully], for each number, and address your order to Clotilde Patterns, CHICAGO TRIBUNE, P. O. Box 537, Grand Central station, New York City.

Order Blank for Clotilde Patterns

CLOTILDE PATTERNS,
CHICAGO TRIBUNE, P. O. BOX 537,
Grand Central Station, New York City.

Inclosed find $..... Please send me the Clotilde patterns listed below:

Pattern No..... Size..... Price.....

3173.....

Name .....

Number and Street .....

City .....

State .....

Note—Clotilde patterns are made in New York exclusively for THE CHICAGO DAILY TRIBUNE.

Church Group Attacks Wars as Barbarism

BY THE REV. JOHN EVANS.

War is a superstition and belongs in the ages of "trial by ordeal" and the burning of witches. So declared Rabbi Louis L. Mann of Sinai temple. Yesterday he opened the 16th annual good will conference of the World Alliance for International Friendship Through the Churches. The sessions are in the Palmer house. Rabbi Mann argued that as trial by ordeal seldom revealed a criminal, so war never shows who is wrong.

He declared that very few churches will bless any future war. He asserted that "God has nothing to do with such hellish business. Those few churches that continue to pray for divine blessing on war will not last long."

Rabbi Mann cited a recent questionnaire which reached 19,000 pastors of all faiths which asked their attitude toward a future war. Fifty-four per cent of the replies promised complete noncoöperation, even as chaplains. Rabbi Mann declared the work of chaplains is largely that of bolstering the morale of an army by invoking age long superstitions.

The Rev. Dr. S. Parkes Cadman, radio preacher of the Federal Council of Churches, principal speaker of the afternoon session, declared that he did not so much fear the present situation between Japan and China in Manchuria as he does fear greater nations of Europe and America.

"The most dangerous nations of the world are the so-called Christian nations," Dr. Cadman declared as he cited what he called "the inconsistent attitude of those nations that drift toward war despite their repeated condemnation of it."

"This attitude," Dr. Cadman continued, "constitutes a far more dangerous betrayal of the rights of God and man than any theoretical atheism. The most dangerous atheists do not speculate on atheism. They practice it. They are frequently the atheists of the front pew."

NEW YORK SOCIETY

New York, Nov. 9.—[Special.]—Mr. and Mrs. Marshall Field are passing the late autumn at Caumsett, their estate at Lloyds Neck. They will remain there until after the Christmas holidays. They will go abroad in January.

Mr. and Mrs. Seth Low have taken an apartment at 24 East 71st street.

Mrs. Ten Eyck Wendell Jr. has returned from Casenovia, N. Y., and has joined Mr. and Mrs. Ten Eyck Wendell at their home, 299 Park avenue, for the winter.

Mrs. George A. Gordon, wife of the counselor of the American embassy in Berlin, is due on Wednesday on the Ile de France.

Mr. and Mrs. Charles Hitchcock have returned from their wedding trip to Bermuda. Mrs. Hitchcock was Miss Marie Louise Smithers.

DISCUSS LATIN AMERICA

The pilgrimage of President Hoover to the Latin American countries following his election, and the "lyrical speeches" of the international chamber of commerce will not make up for the "stern fact that Pan-Americanism as a great vital force does not exist." That was the statement last night of Dr. Hubert Herring of New York. He spoke at the Chicago Woman's club last night before the Chicago committee on cultural relations with Latin America. Dr. Herring said the committee sought a real but unofficial Pan-Americanism.

Preceding this Dr. Herring had engaged in a verbal duel with Mrs. Catherine Waugh McCulloch, chairman of the committee. She presided at the meeting and said she would offer "a dollar to help pay the passage to South America of any man nominated for the presidency of the United States so he'll get a substantial idea of the value of the great American countries down there."

"I agree with Mrs. McCulloch," Dr. Herring began, introductory to his speech, "that for the good of their souls the presidents-elect should take a South American trip. But I hope in the future they won't go on battleships."

"To what better use could a battleship be put?" Mrs. McCulloch asked.

To that Dr. Herring replied:

"Mrs. McCulloch knows where battleships belong—at the bottom of the sea."

J. D. Rockefeller Gives New Dimes to Bridge Builders

White Plains, N. Y., Nov. 9.—[Special.]—John D. Rockefeller was the first person to drive over the new 750 foot steel bridge which carries the Bronx parkway extension over the Croton reservoir, the Westchester county park commission revealed today. Mr. Rockefeller marked the occasion by distributing new dimes to workmen.

Eskimos' Radio Taste.

Vancouver, B. C., Nov. 8.—(AP)—Radio programs intrigue modern Eskimo women, says the veteran trader, Col. J. K. "Jim" Cornwall, but broadcasts of the latest fashions are a total loss as far as ladies of the arctic are concerned. Jazz and even classical music or dramatic presentations are welcome, he adds.

WASHINGTON SOCIETY

Washington, D. C., Nov. 9.—[Special.]—The debutantes of the season had their first formal entertainment tonight when Mr. and Mrs. William Laird Dunlop gave a black and white ball at the Mayflower. Many dinner parties preceded it. Miss Jean Wingfield of Chicago was among the debutantes. She came to Washington Saturday with her mother, Mrs. George Wingfield. The decorations were all of white blossoms and black streamers. The girls all wore white gowns and the matrons and the man were black and white.

Mrs. James F. Curtis, daughter of the late former governor of Minnesota, and Mrs. William R. Merriam gave a dinner tonight in honor of Mrs. Deering Howe of New York, who is visiting her.

THE POWDER THAT LAUNCHED A THOUSAND LOVELY FACES

A heavy powder is out of place today... and a very light powder never lasts. PRIMROSE CHIFFON POWDER has the rare gift of looking as if it were an actual part of your skin... and it clings for hours without caking or clogging the pores. It's as soft as velvet and as delicate as CHIFFON.

That's why we're proud to be able to show you PRIMROSE CHIFFON POWDER in all its lovely shades—Beige—Rose-Petal—Ivory—Natural—Brunette—Primrose Tan—Orchid.

AT ALL Walgreen DRUG STORES

HERE IS A SENSATIONAL OFFER!

a second box of Modess for 20¢ or your money back

YES, "sensational" is the only word to describe this Modess TRIAL OFFER. Buy a box!

Open it—you'll find a card. If you like Modess—and you will—then take the card to your dealer. He'll give you a second box for only twenty cents!

If you don't like Modess, your box costs you nothing. Mail the card to us and we'll send your money back.

We want thousands of women to discover Modess—find out for themselves its surgical cleanness, its extra protection, its greater comfort. That's why we're making this generous offer.

Don't you be the one to miss it—ask your dealer for the TRIAL OFFER box!

HOW TO TAKE ADVANTAGE OF THIS OFFER

Buy a box of Modess marked "TRIAL OFFER." If you like Modess, take the card in the box to your dealer. He'll give you another box for only 20 cents. If you don't like it, mail the card to us. We will send your money back.

Johnson & Johnson NEW BRUNSWICK, N.J. U.S.A.

Manufacturers of Band-Aid, the little bandage that protects little cuts and hurts against infection.

TRIAL OFFER
IF YOU DON'T LIKE Modess, mail the card in this box to Johnson & Johnson, and they will refund your money.
IF YOU DO LIKE Modess, card enclosed entitles you to a second box for 20c. from your dealer.
Modess
Johnson & Johnson

Is your baking always successful?

Maybe it looks good... but doesn't taste so good...
Maybe it tastes good... but doesn't look so good...
Maybe it tastes good... but has a thick, heavy texture...
Maybe the texture is pretty fine... but...
Oh well—there's no end to the baking troubles of the housewife-cook!

COME TO THE COOKING SCHOOL

THOUSANDS of women attend these Cooking Schools and profit by the helpful information given by expert demonstrators. In addition to recipes and baking hints, you learn why Rumford is so important in the daily diet, especially where growing children are concerned. And too you hear about the remarkable New Use of Rumford in General Cooking. There's an attractive New Use Recipe Book which is available to you—FREE.

Come See and Hear the Interesting Demonstrations of the
Perfect--Controlled--Scientific
TWO-TO-ONE LEAVENER

RUMFORD
ALL-PHOSPHATE
BAKING POWDER

The Chicago Tribune
SCHOOL OF COOKERY
Conducted by
Mrs. Ida M. Chitwood
Aragon Ballroom
Nov. 10, 11, 12 and 13

WHEN YOU OVER-INDULGE

THERE are times when we all are tempted to take a holiday from the usual prudence.

Where is the person who wants to be discreet in diet every day in the year? It isn't human!

And it isn't necessary!

Your stomach won't be poisoned by every little indiscretion if you will just remember to give it the friendly aid of Phillips' Milk of Magnesia. It will sweeten the sour system and put things to rights.

Suppose you *do* overload your stomach with those things that bring on acidity? Phillips' Milk of Magnesia will neutralize many times its volume in acid. Just take two spoonfuls *before* and *after* such over-indulgence. It's a very simple way to prevent those miserable mornings which follow too much to eat and drink.

When you over-indulge—eating, drinking, smoking—don't suffer for hours! Nature will restore a proper alkaline balance in time, but Phillips' Milk of Magnesia acts *immediately*. A creamy, pleasant-tasting emulsion that sweetens the stomach, dispels that sour gas, and relieves the nausea and headache, and feeling of biliousness due to overdoing. (Phillips' mild laxative properties always help the bowels at such times.)

Make sure it's genuine. The signature of Chas. H. Phillips on the wrapper and bottle will tell you it's the real product endorsed by the medical profession. Less perfect preparations do not *act* the same.

For a Healthy Mouth

Use Phillips' Milk of Magnesia as a mouthwash every evening before retiring. Use Phillips' Dental Magnesia, a superior tooth-paste, to keep the teeth clean and white.

PHILLIPS' MILK OF MAGNESIA

COLDS

RUB Musterole well into your chest and throat—almost instantly you feel easier. Repeat the Musterole rub *once an hour for five hours* . . . what a glorious relief!

Those good old-fashioned cold remedies—oil of mustard, menthol, camphor—are mixed with other valuable ingredients in Musterole to make it what doctors call a *"counter-irritant"* because it gets action and is not just a salve.

It penetrates and stimulates blood circulation and helps to draw out infection and pain. Used by millions for 20 years. Recommended by many doctors and nurses. All druggists.

To Mothers—Musterole is also made in milder form for babies and small children. Ask for Children's Musterole.

MUSTEROLE
BETTER THAN A MUSTARD PLASTER

Simple, Easy Way Ends Sorest Corns in 3 Minutes

Good chiropodists and foot specialists remove corns while you wait. You, too, can take off sorest corn or toughest callous in three minutes with Shur-Off, the new, safe, scientific method.

Yes, in only three minutes, roots and all. No danger, discomfort or inconvenience—no waiting—no soaking. Just apply safe, soothing Shur-Off. Give it two minutes to loosen and soften calloused tissue, then remove corn—roots and all. No irritation—positively no pain.

You'll marvel at the way this modern corn remover works. Get Shur-Off today—all druggists. Only 50 cents with money-back guarantee. One bottle enough for 6 corns or callouses.

ADVERTISE IN THE CHICAGO TRIBUNE

AMUSEMENTS.

ORCHESTRA HALL
CHICAGO SYMPHONY ORCHESTRA Frederick Stock Conductor
TODAY at 2:15 MISCHAKOFF VIOLIN SOLOIST
Glinka "Russian and Ludmilla"; Tschaikowsky Sym. No. 6; Saint-Saens Violin Con. No. 3; Wagner "Das Rheingold."
THURSDAY EVE'G and FRIDAY AFTERNOON
J. GORDON VIOLIN SOLOIST
Wolf-Ferrari "Secret of Suzanne"; Hadley Violin Con.; Mason Sym., No. 2; Waldteufel Violin Con.; Brahms Hungarian Dances.
"Pop" Concert Saturday Eve. (25c to 60c)

NEWMAN
Traveltalks AT ORCHESTRA HALL Prices 50c to $1.50
—LAST TIMES—
Wed. Eve.—Fri. Eve.—Sat. Mat.
ENGLAND and WALES

ERLANGER
WALTER HAMPDEN in J. M. BARRIE'S "Admirable Crichton"
Last Week FAY BAINTER
Prices to Fit the Times—No Cuts—No Seats $1-$2.50; Mats. Wed. & Sat., 50c-$2
SUNDAY NIGHT—SEATS NOW
Nights (except Sat. and Sun.), $1 to $3
Sat. Mat., $1 to $2.50
EARL CARROLL VANITIES
Original N.Y. Production & Co. of 100 with HERB WILLIAMS JACK BENNY CHAZ CASE
50 WORLD'S MOST BEAUTIFUL GIRLS

BEN BERNIE
TONIGHT EVERY NIGHT IN THE
COLLEGE INN
Thursday Night Is THEATRICAL Night Ben Bernie's Guest of Honor Will Be
MAE MURRAY
Now Starring at Loop-End Theater
HOTEL SHERMAN

Chicago Civic Opera
Wacker at Madison. Fra. 9810
Seats Available for All Performances
PRICES $1 TO $6 (No Tax)
Tonight at 8, "LUCIA"
Claibert (debut), Curtis, Rust, Lazzari; Ballet; Cond. St. Leger. Wed. "THE BARTERED BRIDE." Nash, Olszewska, Starnova, Marion, Habich, Rispoli, Kipnis, Savarese, Ova; Ballet; Cond. Foster. Thurs. "AIDA." Peerce (debut), Van Gordon, Alcock, Formichi, Bourdon, Lazzari; Ballet; Cond. Monteux. Sat. at 2—"LA BOHEME." Mario, Daddi, Kingston, Rust, Lazzari; Ballet; Cond. Monteux. Sat. at 8—"RAMUNTCHO" and "DELILAH." Van Gordon, Macbeth, Forsland, Bourdon, Rossi; Ballet; Cond. Conti. Mon. at 2—"IL TROVATORE." De Lee, Gleich, Curtis, Rust, Lazzari; Ballet; Cond. Merrigold.

SELWYN EVENINGS, $1 to $3. Sat. Mat. Only, $1 to $2.50
EAST WEST
Sam H. Harris presents
"ONCE IN A LIFETIME"
OPENS MONDAY, NOV. 16
MARY BOLAND
VINEGAR TREE
SEATS NOW ON SALE

GT. NORTHERN LAST WAY TOMORROW
LAST SIX TIMES
BEATRICE LILLIE ERNEST TRUEX
Third Little Show
Final Performance Sat. Night, Nov. 14
NEXT SUNDAY NIGHT SEATS NOW
EUGENE O'NEILL'S
Astounding Nine-Act Drama
STRANGE INTERLUDE
Curtain 5:45; Dinner Recess, 7:40-9:00
NIGHTS (Ex. Sat.) $2.50 and DOWN

SELWYN LAST TIME WEDNESDAY AT 2:30
Armistice Day Matinee
MAURICE BROWNE
In the Great Play
THE UNKNOWN WARRIOR
500 Seats at $1.00

BERTHA OTT ANNOUNCES
ORCHESTRA HALL SUNDAY at 3:00
LAWRENCE
Song Recital
TIBBETT

ILLINOIS 10TH CROWDED WEEK
"THE GREEN PASTURES"
Nights (ex. Sun.), $1.50, $2, $2.50, $3
MATS. TOMOR. & SAT., $1-$2.50
Plenty of good seats at every price at box office for all performances

HARRIS Mat. Tomorrow: $1-$2
GOOD SEATS ALWAYS AT BOX OFFICE
Dramatic League's Second Bill
EDITH BARRETT and SIR GUY STANDING in
Mrs. Moonlight
What a Woman Will Do for Love

GARRICK MAT. WED. 50c-$2
Nites (Ex. Sat.) $1-$3
"IT'S A WOW!"—Collins, Tribune
George Gershwin's Musical Comedy Hit
"GIRL CRAZY"
BENNY RUBIN BLOSSOM SEELEY
(in person)
FRANCES UPTON BENNY FIELDS
The Foursome and a Ten Rotsie Band

APOLLO LAST 2 WEEKS
Pop. Mat. Sat. $2 & Down
World's Funniest and Fastest Show
Vanda Phil Ted
Brice☆Baker☆Healy
in SILLY ROSE'S "CRAZY QUILT"
NIGHTS (Ex. Sat.) $2 BEST SEATS

GRAND OPERA HOUSE 2 WEEKS ONLY POP MAT. WED
BRILLIANT, BEAUTIFUL, MEMORABLE
Blossom Time
THE BEST SINGING AND PLAYING ENSEMBLE IN AMERICA

CORT Evgs. Nov. 9-15, ex. Sat. $2
Mats. Wed. & Sat., 50c to $2
A Screaming Comedy Hit
"UNEXPECTED HUSBAND"

PLAYHOUSE Limited Engagement
The Blue Ghost
THE PLAY THAT HAS EVERYTHING
Mystery—Romance—Thrills

The Marriage Racket

By VINA DELMAR

SYNOPSIS.

Irma Corbin, while playing in vaudeville in Thrace, an upstate New York town, is showered with invitations by Bill Fitzroy, friend of her pianist, and Wallace Graham, a widower friend of Bill's. Wallace asks Irma to be his wife. Bill's proposal to her is of a different nature. Irma marries Wallace and leads a dull existence as his wife. Wallace's young daughter, Mildred, and his aunt live with them. A son is born to Irma. He becomes the center of her universe. Wallace and Irma go on a trip to Europe. Irma worries continually about the baby. They meet Russell Byrnes, a wealthy bachelor from New York who has a cabin on a boat sailing in two days, which Irma persuades him to sell to Wallace. Back in Thrace they find the baby well, but Mildred planning a casonic marriage with Scott Avery. Wallace appoints Irma to guard her. Mildred eludes her guard and elopes with Scott. Wallace and Irma quarrel. Irma decides her marriage is a flop and takes the baby to New York. She gets an engagement dancing in a night club where she meets Russell Byrnes. Irma becomes Russell's mistress because he can give the baby everything Irma thinks he needs. Russell is called to Paris on business and Irma moves her menage over there. Bill Fitzroy visits Paris and meets Irma.

INSTALLMENT XLIV.

WORRISOME NEWS.

Bill put his hand on Irma's forehead and the weight of it made her fall faster so that she hit the bottom of the thick blackness with a thud that hurt her head. That had been mean of Bill.

Then there were other voices. Strange voices. Both male and female, both French and American. Bill and Russell were lost. Then suddenly they were back again.

Russell said, "I haven't been able to sleep."

Then Bill died. He must have died for he spoke no more though Russell kept shouting questions at him. Irma wished the baby would come back from Duclos' house. She wanted to see him. Maybe if she called him he would come. Perhaps later she would call him after she'd had a little nap.

Just now she had that second dance to do with Carlos. Where was he? Their music was playing. She'd have to go on alone. How beautifully she danced. Carlos had made her dress. It had a thousand yards of black velvet in it and a hundred bands of trailing black jet. A many-tailed comet she circled about the stage. Faster, faster always faster. She held her audience enthralled. Now was the place where she leaped across the stage into Carlos' arms. But he was not there. Well, she would leap anyhow. Perhaps he would be there in time to catch her. But he was not. She landed with a horrible crackling sound on the floor. Every bone in her body was broken.

She heard a man whisper, "Stop kidding me. Just exactly what are her chances for pulling through?"

There was no answer. Carlos had come in late but he was ready now. She would have to do the dance again but this time he would really catch her.

Irma tried to rise but found her body unwilling to serve her.

"Hello, there, lady. How are you?" It was an American voice that addressed her.

Irma moved her tired eyes sidewise. A cheerful faced young woman in the stiff, white garb of a nurse stood looking down at her.

"My question doesn't need answering, Mrs. Graham. Don't try to talk."

"You've had typhoid fever."

For a moment Irma lay quietly considering that reality was almost as strange as the dreams which had pursued her. Then she spoke. Her voice was thin and weak. It startled her as she said, "Is my baby here?"

"Your baby? No, dear, he's safe at home. I'll try to tell you everything you'll want to ask. It'll save your strength. This is the American hospital at Neuilly. You've had typhoid fever. You're not going to die and nobody caught it from you. Let's see what else. O, you've been here three weeks and——"

"Three weeks!" Irma's voice rose in a shrill cry and she made an aimless motion as though to leave her bed. "Can I see Mr. Byrnes?"

"When you're stronger. Now rest."

The nurse went outside and Irma lay for a long while trying to think but everything got cluttered in her mind. All she knew was that she yearned to see Martin. It was cruel of them to keep him away now that danger of contagion had passed. As soon as they let Russell in she would make him take her home.

But it was three days later before Russell was admitted and then for only the briefest of instants. She saw that his face looked drawn and weary. His eyes were wet when he stooped to kiss her forehead.

"I'm all right, dear," she said.

He could not answer at once. She caught his hand and whispered, "Dearest, take me home."

"Soon, Irma."

"Today."

"O, no, darling, you're too weak to be exposed to a change yet."

"I want to see Martin so much."

"I know, dear." He turned his face away from her.

She had a sudden sharp pang of terror. "Russell, look at me! Is something wrong with the baby?"

Miss Kingman arrived with her familiar flat-footed tread. "Sorry, Mr. Byrnes, I have to put you out now."

"Russell, answer me before you go. Don't leave me to guess. Is the baby all right? I'll go crazy through the night if you don't tell me."

"Careful, Mrs. Graham."

Russell stopped with his hand on the doorknob and faced her. "Darling, I swear by everything holy that Martin is well. Don't worry."

"Are you lying?"

"No, sweetheart. Martin is perfectly well and safe."

She sighed. "You frightened me for a minute, Russell. Goodby."

"Goodby."

"Well, I'll be darned if I call him a soothing caller," Miss Kingman remarked when the door closed. "We'll have to watch your company if you're going to shoot fireworks like that all the time."

"Will you let my baby in to visit me?"

"No, that would be foolish. By the time you're strong enough to see him you'll be strong enough to go home."

"O."

"Besides," Miss Kingman added, "you won't want to see him till you have a wig, will you?"

"No, that's right. I'd forgotten." Irma sighed ruefully. She had given very little thought to the loss of her rich, dark waves. How her appearance must have startled poor Russell. Certainly the turban she had made by tearing a piece of silk from a nightgown hadn't been very decorative.

It was a day over four weeks before the doctor was willing to see Irma leave the hospital. On the night before her departure Russell had dinner with her in her room. There was something he had to tell her before she went to her apartment.

He dreaded the task before him. She would hate him but it was not himself he pitied. He pitied her. She looked so like a sick child with her small wasted hands and hollow cheeks. If only she need not hear worrisome news till she was strong again.

"If this wig ever flies off while Martin's around he'll have a spasm laughing," she was saying as she placed a hairpin where one was needed.

"Yes," he agreed absently. Then after a minute, "Irma, did you know we thought you were going to die?"

"Did you? Fooled you, didn't I?"

"Yes, thank God. Irma did you ever think what you would want done with the baby in case you passed away while he was young?"

"No. Say, is this your usual sick room line?"

"Well, I thought so much about it while you were ill it seems natural to talk about it. Besides, being responsible for Martin when he's so precious to you was awful. I dreamed he was under truck wheels and I saw the apartment building on fire every time my imagination wandered. You never put me in a position where I was free to live with him so that I could watch. I didn't know how to cope with it."

"What do you mean you didn't know how to cope with it?"

"I wasn't free to move about your apartment. If I had, the child would have wondered why it was my business. When you got well you would have been furious at me for blasting everything you'd so carefully built. On the other hand to stay away drove me crazy. If anything happened to him I was the one you'd blame. I was the one responsible. If you didn't survive I had the child to explain to a gaping world. Now, Irma, that was the situation."

"Go on, you're not talking for fun. What's the finish?"

"Martin is in America."

"In America? Good God, you sent him to America?"

"Yes, Bill Fitzroy took Martin and Mademoiselle back with him. I knew Bill was a person you trusted."

"They're in the New York apartment?"

"No."

"Where are they?"

"Irma, sending Martin to the New York apartment was worse than having him here. I sent him to the only other person besides you who should have him. He's in Thrace."

"My God, Russell, you ought to be shot. Just plain yellow, that's what you were." She slumped down in her chair and tears ran jaggedly down her thin face.

"Look, Irma, I've got some cables to show you. Here's the one from Bill that says they arrived safely. And here's a lot of others. One comes every day that says Martin's fine. They're signed Mildred."

[Copyright: 1931: By Vina Delmar.]

[Continued tomorrow.]

Bright Sayings of the Children

One evening Billy's daddy brought home an electric cigar lighter for an automobile. Billy thought about it for a while, then asked, "Daddy, when are we going to buy a car to get that lighter on?" E. W. J.

EMBARRASSING MOMENTS

Husband Paid.

A woman from out of town called at the office to see me. After chatting a while I asked her to accompany me to a confectioner's next door for some ice cream. I had thought her alone, but outside her husband was waiting, so he went along. On the way out he paid for the ice cream. A. H.

HAROLD TEEN—HE'S ON THE WAILING WALL!

WORRY! WORRY! WORRY! JUNO CALLS ME A WEAKLING CAUSE I WON'T PLAY FOOTBALL WITH HER- LILLUMS WON'T LET ME- AND I DON'T WANT TO- WHY DON'T THESE CANARIES LAY OFFA ME!
FAN MAH BROW-- IF YOU DON'T LOOK LIKE TH' BEGINNIN' OF A HARD WINTER-
I COULD TAKE DOWN MY HAIR AND GO CRY ON A WAILING WALL FOR TH' REST OF MY LIFE - I'M SURE IN A TOUGH SPOT OVER THIS FOOTBALL GAME WITH JUNO STRONG -- WHAT'LL I DO, POP?
SURE! I'LL HELP YAH! HERE'S MY HANKIE - GO SOB YOUR EYES OUT - YOU OUGHTA! AIN'T I ALLUS TOLD YOU TO LAY OFFA TH' FEMS- WAL- WHEN Y'LISSEN TO ME I'LL HELP YOU SOME MORE MEBBE!

Three Meals a Day

From the Tribune Cook Book

BY MARY MEADE.

Tomorrow's Menu

MORNING

Sliced Oranges
Hot Cooked Cereal
Cinnamon Toast
Milk Coffee

NOON

Baked Eggs with Tomato Sauce
Grilled Sausage Patties
Rusks Swiss Cheese
Tea

NIGHT

Meat Pie with Vegetables
Bread and Butter Pickles
Green Salad
Frozen Peach Pudding Sugar Wafers
Milk Coffee

Food Talk.

At that same fair I told you about yesterday there was a most obliging man in charge of the poultry division who answered innumerable questions. To, "Will you please explain to me why some eggs are white and others brown?" he took up a little bronze hen and showed her ear, a hole just behind the eye. Under it was a patch of red skin.

"This hen will lay brown eggs and so will all other hens whose ear lobes are not white. It is an innate, inherited characteristic."

He said that people in Boston insist on brown eggs. This is because most of the hens around there are Rhode Island Reds and lay brown eggs. Before the days of quick transportation and effective preservation these were the only available fresh eggs, and the color naturally became associated with freshness. San Francisco is a white egg town, and Chicago is rapidly becoming so. New York is not only a white egg town but the Jewish trade there demands a yolk that is as pale as possible. It is produced by eliminating from the hen's diet yellow corn, greens, and other foods that produce yellow coloring. Unfortunately, this also takes out a good deal of vitamin content.

Hens are now larger than they used to be. Now they weigh about 4½ pounds, a pound more than they used to. They are fed a balanced ration which contains a good deal of codliver oil. My poultryman friend suggested that it was a better plan to feed the hens the oil and serve the eggs to the children than to omit the hen from the codliver oil diet.

Six months are necessary to build up size and reserve enough to make a hen a consistent layer. At the fair they had ten pens of White Rocks that were as comfortable as you please, with their own mash sent from home, straw to scratch in, and laying boxes. They were not at all abashed by spectators, and some of them had not missed their daily egg for almost a week.

BAKED EGGS WITH TOMATO SAUCE.

Break an egg [two if you wish] into a greased baking cup, season, and pour over it part of a can of tomato soup. Bake in a fairly hot oven till the egg is set.

FROZEN PEACH PUDDING.

1 cup peaches crushed [either fresh or canned].
3 tablespoons sugar.
¼ cup water.
20 marshmallows.
½ pint whipping cream.

Mix the sugar and fruit and let stand while the water and marshmallows steam in a double boiler. When the marshmallows are melted, place in a refrigerator, and when they are cold and slightly stiff, beat in the fruit, then the cream, beaten stiff. Freeze in a refrigerator tray. The speed of freezing depends on the regulation of your refrigerator, but it ought not to exceed eights hours in the slowest.

[Copyright: 1931: By The Chicago Tribune.]

Adjustable Evening Wrap Is Short or Long

BY BETTINA BEDWELL.

PARIS.—[Special.]—Irene Dana has settled the question of the long or short evening coat by designing one that is both long and short. This coat is made of Persian blue duvetyne. Lots of evening coats are being made of wool, this fall. It has a short jacket, shown in the larger sketch. This jacket has very reduced leg o' mutton sleeves and a big collar of blue fox fur. It has a short, unflared peplum and is belted in at the waistline by blue duvetyne ties. That is the short of the coat.

An instep length blue duvetyne skirt, open up the front, and lapped over in wrap-around fashion goes with this coat. You tie it on over the jacket, with the band and ties that are sewed to its top, when you want a long evening coat. It then looks like the small sketch at the top, and is suitable for all kinds of wear, as it covers the dress completely. This skirt may also be worn with the dress alone.

The frock that goes with this adjustable coat is shown in the small sketch at the top. It is made of pearl gray wool tulle that has wool lace roses appliqued on the front of the bodice and diagonally across the front of the skirt, as shown in the sketch at the top. The cut of the dress is the most simple. There is a simple, sleeveless V-necked bodice and a full circular skirt that is just below ankle length.

* *

BEAUTY ANSWERS

BY ANTOINETTE DONNELLY

T. S.: A HEALTHY TONGUE should be moderately red, clean, and moist. If it is coated there is some stomach or liver derangement, and a tainted breath will result. My booklet on "Mouth Hygiene" may be had for a stamped, addressed envelope.

O. N.: DEEP SEATED ACNE abscesses should not be trifled with. Scars that can't be removed have resulted from inexperienced handling of them. They should be treated by a reputable skin specialist.

Even Parents Make Mistakes and Wise Ones Will Admit It

By GLADYS HUNTINGTON BEVANS.

"If I say 'No,' that settles it. I never go back on my word."

Are you like that? Have you made it a rule never to reverse your own decisions?

In writing yesterday about how to prevent or cure teasing I advised, "When you say no, stick to it." And then, because I was afraid some parent with more thoroughness than wisdom, might always hold to her "No," I hasten to add, "But not always."

In order to keep your child from getting the teasing habit you don't have to be adamant. Even a fine piece of advice has to be followed with judgment, so when you decide to say no and stick to it don't let that mean always. And don't let it imply th you expect your child to be, as a result, so well trained that he'll never be human and ask a second time for anything.

Here's where it becomes important first to be slow with your denials and, second, to try to be absolutely fair. Those are two habits you need to form as a father or as a mother. Don't say no unless you need to and unless it is fair to say it.

But, being human, you're quick, or irritable, or tired, and you do say no when you shouldn't. Or, being human, you are sometimes unjust in your decisions. Do you reverse yourself then? I hope you do. I hope you're big enough and wise enough not to put something over on your child just because you've committed yourself—because you think your power over him will be lessened if you don't. Or because you think your prestige as a parent will suffer. You're not infallible. Say no and stick to it always—except when you've made a mistake.

We have an informal study plan for parents which will be full of interest fc you if you are thoughtful about your work as a father or mother. It will be sent on receipt of a self-addressed stamped envelope.

[Copyright: 1931: By The Chicago Tribune.]

Mrs. F. D. Roosevelt Tells Rules of Happy Marriage

New York, Nov. 9.—[Special.]—Modern people must "expect to adjust," Mrs. Franklin D. Roosevelt, wife of the New York governor, says in an article in the December issue of Pictorial Review. Those three rules summarize one of the ten rules she gives for successful marriage. Briefly, the others are:

Have a definite life pattern.

Keep a household budget.

Apportion between husband and wife the home-making duties as well as individual responsibilities.

Let neither husband nor wife attempt to dominate.

Be honest with yourself and with the other.

Be loyal; the less said about married troubles, except between yourselves, the better.

Talk things over; meet every situation in the open.

Avoid trivial criticisms.

Keep alive the spirit of courtesy that thoughtfulness which existed before marriage.

Eat
WHOLE GRAIN foods
—avoid DEVITALIZED foods

POPS

WHEAT POPS • RICE POPS
The New WHOLE GRAIN
Breakfast Foods

44 WONDERFUL WAYS

IT'S a fact! There are 44 different ways of serving Eatmor Cranberries. Each is appetizing and delicious. Each can be prepared by you at home. Be sure you get your copy of "44 Ways To Serve The Tasty Fruit" at the Tribune Cookery School. In the meantime follow this recipe for *Perfect Cranberry Sauce:*

"TEN MINUTE" CRANBERRY SAUCE

4 cups (1 lb. or quart) Eatmor cranberries
2 cups water 1½ to 2 cups sugar

Boil sugar and water together 5 minutes; add cranberries and boil without stirring (5 minutes is usually sufficient) until all the skins pop open. Remove from the fire when the popping stops, and allow the sauce to remain in vessel undisturbed until cool.

Eatmor Cranberries

Today It Opens on the North Side!

CHICAGO TRIBUNE SCHOOL of COOKERY

NOV. 10, 11, 12 AND 13

Admission FREE...No charge of any kind!

TODAY AT THE ARAGON BALLROOM
1100 Lawrence Avenue
Doors open at 12:30 p. m.
Session starts at 1:45 p. m.

A REAL EDUCATION IN COOKERY

ELABORATE STAGE ATTRACTIONS

HUNDREDS OF FREE PRIZES

A GOOD TIME FOR EVERYBODY

HOUSEWIVES! Today is the big day! Today the Chicago Tribune School of Cookery opens its doors to the women of Chicago's great North Side.

Last week thousands of women living on the South Side attended this new and different cooking school, conducted by Ida M. Chitwood, nationally known home economics authority, in co-operation with Mary Meade, Chicago Tribune cooking editor.

This week it's the North Side's turn. At 1:45 this afternoon at the Aragon ballroom, 1100 Lawrence Avenue, the North Side division of the Tribune School of Cookery will go into opening session.

You'll enjoy every minute of it. The lectures and demonstrations will give you a wealth of new knowledge about cooking and baking. Famous artists of the stage, screen, or radio will be on hand to entertain you. Noted choral conductors will direct the community singing. In addition, hundreds of valuable prizes will be awarded to women who attend.

It's all free! There is no charge for admission. You don't need any ticket or coupon. No collections are taken inside. Just come and you will be shown to comfortable seats by courteous ushers.

Come alone or with a party of friends. You DON'T have to live on the North Side to attend the North Side sessions. You are invited no matter where you live. Come early. No one will be admitted after the sessions get under way.

Chicago Tribune
THE WORLD'S GREATEST NEWSPAPER

LEWIS, MACHINE GUN INVENTOR, FALLS OVER DEAD

U. S. Spurned Weapon; British Pay Fortune for It

(Picture on back page.)

New York, Nov. 9.—(Special.)—Col. Isaac Newton Lewis, 73, who invented the first portable, aircooled machine gun, fell dead of heart disease this afternoon in the Lackawanna railroad station in Hoboken, N. J., while awaiting a train for Montclair, his home.

Ironically, his own government rejected the Lewis machine gun when it offered it to the ordnance bureau in Washington as a gift in 1913. Subsequently the British, to whom he sold the manufacturing rights, found it one of the most effective weapons with which to win the war and paid him a fortune in royalties.

West Point Graduate.

Col. Lewis was born in New Salem, Sept. 12, 1858, and was graduated from the United States Military academy at West Point in 1884, entering the second field artillery as a second lieutenant immediately afterward. While stationed at Fort Leavenworth, Kan., in 1909, he invented and developed the first successful artillery range and position finder.

Among other inventions for military use were his time-interval clock and set of signals for batteries, a self-reading mechanical vernier for artillery defenses, and a quick firing gun and mount.

The Lewis machine gun is credited with being the first weapon to prove effective against the Zeppelin. Col. Lewis spent years trying to get the government to adopt the gun but met only with rebuffs. Finally, in 1913, he retired from active service to go east to Europe and effected an arms manufacturing alliance with the Birmingham Small Arms company of Birmingham, England. When the war broke out England made use of the American invention. More than 100,000 Lewis guns were used by the allies during the war.

Tied by Courtesy of British.

Although the weapon played a decisive part in the war, the American government continued to give it a cold shoulder, thereby provoking controversy in congress and in the press. Col. Lewis said he was so discouraged that he considered making his home in England. Toward the end of the war, the air forces decided to give the gun a new trial and found it so satisfactory that it was used by them by courtesy of the British.

MAYOR REVEALS POLICE MATRON'S REDUCING COURSE

Mayor Cermak told a story yesterday at the luncheon of the Bohemian Women's club to illustrate the conditions existing in the police department at the time he took office.

"At one police station," he said, "I found that the patrol wagon was not available for police duty at a certain time each morning. Upon investigation I found that the wagon was assigned to meet a police matron at an elevated station and drive her to the police station. She was too fat to walk.

"Three policemen had been driving the wagon five miles every day since 1931 to accommodate this matron. The matron now has started on a reducing program by walking from the elevated to the station."

The mayor also revealed that some of the police stations will be closed, thereby releasing 37 men from inside duty at these stations for patrol duty.

TANTALIZER

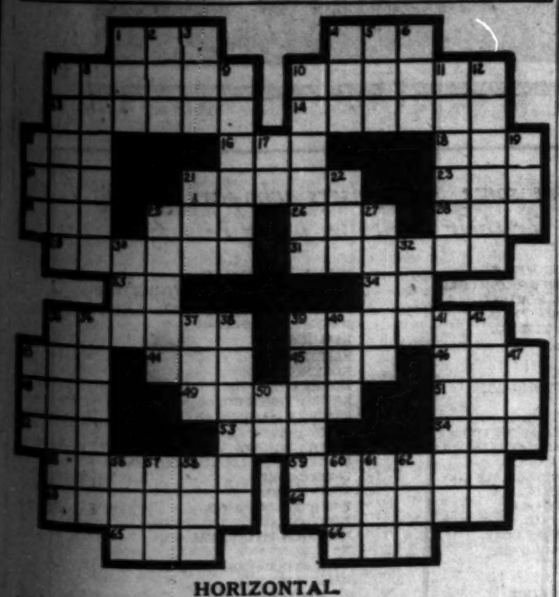

HORIZONTAL.

1. Number of years
4. Move to and fro
7. To be owned by
12. Meshed
13. Restless
14. Allot
15. Part of a play
16. Tear
18. Soft metal
19. Snow runner
20. Comforted
22. Time past
24. Prefix meaning through
25. Paste
26. At this time
28. High explosive
29. Edifice
31. Lazy bees
32. Egyptian deity
34. Son of Nut
35. Petrified remains of some form of life of past geologic ages
39. In arthropods, a segmented process attached to a mouth part [Zool.]
43. Kind of circular tap [mech.]
44. New Zealand bird
45. Cover
46. Station [abbr.]
48. Sick
49. To say
51. Always [poetic]
52. Boy's name
53. Long stretch of time
54. Lard
55. Female giant
59. Monotony
63. Amount of mass
64. Annually
65. Young man
66. Caustic alkaline solution

VERTICAL.

1. Beverage
2. Dialects of Tibet
3. Printing measures
4. Paraffine
5. Segment of a circle
6. African antelope
7. Pill
8. Whole
9. To revolve
10. Slang
11. Property
17. Steps in
21. Sunks
23. Exists
27. Negative
29. Pile
30. The dorbeetle
33. Paraysam
37. Globe
38. Number
40. Married woman's title
42. Sleep
45. Pursue
46. To place under debt
47. Informal acknowledgment of debt
48. Most recent
49. More than enough
50. Melody
61. Valuable
62. Abounding in vapor
63. Hasten
67. Skill
68. Preposition
56. Skeletal piece
57. Soul
58. Bashful
60. Fish
61. Period of time
62. Wrath

YESTERDAY'S PUZZLE SOLVED

LITTLE ORPHAN ANNIE: What's the Plot?

AUTO FATALITIES 1,101, WITHIN 35 OF RECORD TOLL

One man was killed and four others were critically injured when their automobile overturned in a Dempster street, at Potter road, Des Plaines, early this morning. All were on a hunting party, bound for the lake region at the time.

The dead man was identified as Frank Pamilio, 27 years old, of 1501 Cleveland avenue. The injured are Emilio Chicken, 1301 West Erie street; Sam Ansaloni, 1118 North Franklin street; Joe Calendar, 1510 Larrabee street, and Frank Camelo, 245 West Goethe street. They were taken to the Des Plaines Emergency hospital by Morton Grove county highway police.

The deaths of Pamilio and five others in Cook county yesterday raised the 1931 toll to 1,101. The 1930 death toll, the highest ever recorded in the county, was 1,136. The present year's toll is 35 short of this mark with more than a month and a half of the year remaining. The other victims:

Otto Rickert, 5 years old, 4900 West Congress street. Fatally injured yesterday when he was struck by an automobile while playing in the street at Lavergne avenue and Van Buren street. David Harris, 15 years old, 4835 West Adams street, a pupil at the Fenwick High school in Oak Park, was the driver.

Miss Grace Hannappel, 40 years old, 5686 Ridge avenue. Died at the Edgewater hospital from a skull fracture suffered when she was knocked down by an automobile at Broadway and Bryn Mawr avenue. James Donahue, 1534 Ardmore street, was the driver.

Mrs. Hannah Cronin, 70 years old, 3144 South Ashland avenue. Fatally injured when she was struck by a newspaper delivery truck at Ashland avenue and Robinson street. The driver, Andrew McGoldrick, 4048 North Richmond street, was held.

Charles Bowles, 59 years old, 1322 South Kolin avenue. Died in the Garfield Park hospital of injuries suffered Friday when he was struck by an automobile at Crawford avenue and 13th street. Charles Rogers, 2146 Pearl court, the driver, was not held.

William Connelly, 55 years old, 128 South Sacramento boulevard. Fatally injured by the automobile of Adolph W. Olsen, 40, of 255 North Wood road, Riverside, in Jackson boulevard at Sacramento boulevard. Olsen was held.

Viscount Shibusawa, Noted Japanese Leader, Dies at 91

[Chicago Tribune Press Service.]

TOKIO, Nov. 10 [Tuesday.]—Viscount Eiichi Shibusawa, one of the builders of modern Japan, and considered one of the greatest business leaders of the nation, died at 11:05 a. m. today after a brief illness. He was 91.

Other Radio Stations

6:30 to 6:45 — H. V. Kaltenborn. WBBM.
6:30 to 6:45—Phil Cook. WENR.
6:45 to 7—The Stebbins boys. KYW.
6:45 to 7—The Goldbergs. WENR.
7 to 7:30—Julia Sanderson. KYW.
7 to 7:30—Frank Sullivan. Reporter and humorist. WLS.
7:30 to 8—John Philip Sousa and his band. KYW.
7:30 to 7:45—Male quartette and string ensemble. WLS.
7:45 to 8—Sisters of the Skillet. WLS.
8 to 8:30—Adolphe Dumont's orchestra and Alice Mock. WMAQ.
8 to 8:30 — The musical magazine. WLS.
8:30 to 9—Don Voorhees' orchestra and Mabel Jackson, soprano. KYW.
8:30 to 9—Daniel Willard on the great personalities program. WENR.
9 to 9:30 — Address of Congressman James E. Beck of Pennsylvania. WCFL.
9:15 to 9:30—Mark Warnow's orchestra. WBBM.
9:45 to 10—Paris night life. KYW.
9 to 10 — The dance hour. Andy Sanella and his orchestra. WENR.
10:15 to 10:30 — Lowell Thomas. WMAQ.
10:15 to 10:30—Alice Joy, contralto. WENR.
10:30 to 10:45—Russ Colombo. WENR.

RITES TOMORROW FOR W. C. STONE, STEEL EXECUTIVE

Walter C. Stone, manager of the wire department of the Republic Steel corporation, who died Saturday at Rochester, Minn., will be buried tomorrow at Cleveland, where he lived for many years. He was 66 years old, a native of Lawrence, Mass., and resided with his family at 10020 South Winchester avenue.

Mr. Stone moved to Cleveland in his youth and began his career in the iron and steel industry there. He was an official of the American Steel and Wire company for twenty-seven years. Later he was associated with the Interstate Iron and Steel company, remaining with the organization when it merged with the Republic corporation. He was a member of the Midlothian Country club and Mountjoie commandery.

Surviving Mr. Stone are his widow, Mrs. Jane Shelby Stone; two children, Miss Mildred Stone of New York City and Mrs. Margery Merrick of Los Angeles, and two sisters and a brother, Mrs. Henry L. Thompson of Toledo, and Miss Alice F. and Arthur L. Stone of Cleveland.

Calendar Company Owner Dies in Doctor's Office

Allen O'Brien, 67 years old, 217 South Second avenue, Maywood, owner of the Western Calendar company, 303 Main street, Maywood, for 40 years, died of heart disease yesterday in the office of Dr. H. H. Rohwedder, 1800 South Halsted street, where he had gone for treatment when he felt an attack of the illness.

Wife of Damon Runyon Dies of Heart Attack

New York, Nov. 9.—(AP)—Mrs. Ellen Egan Runyon, wife of Damon Runyon, the sports writer, died today of a heart attack.

DR. L. G. MONIN, FORMER DEAN AT ARMOUR, IS DEAD

Louis C. Monin, Ph. D., former dean and professor of logic and philosophy at the Armour Institute of Technology, died in his home at Zurich, Switzerland, Sunday. News of his death was received at the institute yesterday. Dr. Monin was 74 years old and had been living in Switzerland since 1926.

LOUIS C. MONIN.

Dr. Monin was born in Switzerland and educated at the universities of Leipzig, Zurich, and Heidelberg. He became a member of the faculty at Armour institute at its opening in 1893.

Dr. Monin taught languages, economics, and philosophy. In 1922 he became dean of the college of engineering, which post he held until his retirement in 1926. During summer quarters Dr. Monin was assistant professor in education at the University of Chicago.

ALBERT K. ISHAM TAKEN BY DEATH IN CALIFORNIA

Albert Keep Isham, son of Ralph Isham and the late Lucy Keep Isham, of Chicago, died after a short illness yesterday, at Montecito, Cal.

He was born in Chicago, Jan. 7, 1894, and was a grandson of the late Dr. Ralph N. Isham, also of the late Albert Keep, both of this city. He attended Hill Preparatory school at Pottstown, Pa., and afterwards Harvard university, graduating with the class of 1915. Thereafter he returned to Chicago and joined the first training camp at Fort Sheridan, where he was commissioned a captain and saw active service in France.

Returning to this country, he moved to California, where his father lives. He was an extensive traveler. He was a nephew of Mrs. Arthur L. Farwell and Mrs. George A. Carpenter of this city. He was unmarried, and had no brothers or sisters.

Funeral services will be held at Montecito today.

DR. BUNDESEN Tonight WMAQ 7:30 P. M.

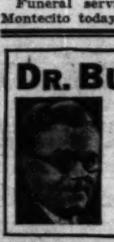

Horlick Health Hints

THREE QUESTIONS TO ASK WHEN YOU BUY NEW TUBES ★

WHY be satisfied with old-type, slow-heating radio tubes? You can get quick-acting 4-pillar tubes at the same low price as others! Look at the new Eveready Raytheon prices below, then be sure to ask your dealer these questions whenever you buy tubes, or a radio equipped with tubes:

(1) Is this a new-type tube? (2) Is it a quick-heater? (3) How quick? (Should be under 10 seconds.)

He can prove it, if it is a 4-pillar, heater-type tube

NEW LOW PRICES

Type	Old price	New price
ER 227*	$1.25	$1.00
ER 224*	2.00	1.60
ER 235*	2.20	1.60
ER 551*	2.20	1.60
ER 245	1.40	1.10
ER 247	1.90	1.55
ER 280	1.40	1.00
ER 226	1.25	.80
ER 171-A	1.40	.90
ER 201-A	1.10	.75

*Quick heater-type tube . . . all 4-pillar tubes of this type are ready in 7 seconds.

NATIONAL CARBON CO., Inc. General Offices, New York, N. Y.
Unit of Union Carbide UCC and Carbon Corporation

EVEREADY RAYTHEON
4-PILLAR RADIO TUBES

LYON & HEALY
Wabash Ave. at Jackson Blvd.
4047 Milwaukee Ave. 4646 Sheridan Rd.
870 E. 63rd St. 4710 Lincoln Ave.
Oak Park: 123 N. Marion St.
Evanston: 615 Davis Street
OPEN EVENINGS

EX-CONGRESSMAN FRED J. KERN OF BELLEVILLE DIES

Belleville, Ill., Nov. 9.—(AP)—The funeral of Fred J. Kern, 67, former congressman, former mayor, former president of the state board of administration, and editor and publisher of the Belleville News-Democrat, will be held at 3:30 p. m. Wednesday at the home. He died today after a paralytic stroke, the third since last New Year's day.

Kern's vigorous editorials were widely read. He was a farm and mill worker and a rural school teacher before he became proprietor of the Belleville daily in 1893. He was in congress from 1901 to 1903, and mayor from 1903 to 1910. For the next four years he was president of the state board of administration, which then controlled state institutions, by appointment of Gov. Edward F. Dunne.

WGN
The Chicago Tribune Station on the Drake Hotel
416.4m-720k

Five Fatal Words

MADGE BELLAMY
This favorite of the screen joins the W-G-N cast tonight in the thrilling new mystery serial. Hear it—you have a chance to share in the $5,000 cash prizes!
9 P. M.

"METTLE"
Thrill to the danger of dope running! Mystery and love on the high seas is the theme of this romance of the sea.
8:30 P. M.
Scott's Emulsion Program

DETAILS OF TODAY'S W-G-N PROGRAM
Tuesday, November 10
(Central Standard Time)
DAYTIME
7 to 8—Leonard Salvo, organist.
8 to 8:30—"The Commuters"; Vincent Sorey's Orchestra.
8:30 to 8:32—Farm Service: Weather Forecast; Estimated Live Stock Receipts.
8:32 to 8:45—Leonard Salvo, organist.
8:45 to 9—The W-G-N Music Weavers.
9 to 9:02—Farm Service: First Hog Market.
9:02 to 9:15—The W-G-N Music Weavers.
9:15 to 9:30—Digest of the Day's News.
9:30 to 9:35—Chicago Board of Trade Grain Reports.
9:35 to 9:45—Digest of the Day's News.
9:45 to 10—Tom, Dick and Harry.
10 to 10:15—"Ma Brown's Patch Quilt." Sponsored by Squire Dingee.
10:15 to 10:30—Leonard Salvo: Organ Specialty.
10:30 to 10:45—W-G-N Music Weavers: Classics.
10:45 to 11—Organist; Arthur Oberg, tenor; "Happy Hankerings."
11 to 11:15—Farm Service: General Information.
11:15 to 11:30—Soloist and "Happy Hankerings."
11:30 to 11:50—"Painted Dreams." Sponsored by Mickelberry Food Products.
11:50 to 12—Good Health and Training: Dr. Bernard Maley, and Prestone Weather Forecast.
12 to 12:30—Mid-Day Services: Dr. Solomon B. Freehof.
12:30 to 1—Chester Bagg, tenor, and Rondoliers.
1 to 1:15—Alice Grant, pianist.
1:15 to 2—William Rollins, baritone.
2 to 2:30—Tribune Cooking School.
2:30 to 2:45—"Our Presidents."
2:45 to 3—Allan Grant and Lawrence Salerno.
3 to 3:05—Judge Matthew D. Hartigan.
3:05 to 3:30—Mildred Waterman, soprano.
3:30 to 4—The Ten Eyck Orchestra.
4 to 4:30—Chicago Treble Clef Quartet.
4:30 to 4:45—Milton Antler, baritone.
4:45 to 5—The Biltmore Orchestra.
5 to 5:25—Richard Hayes, baritone and Leonard Salvo.
5:25 to 5:30—Flexies Pixies. Sponsored by Sinclair Shoe-ment.
5:30 to 5:45—Charlie and Oscar: Hygrade Sylvania.
5:45 to 6—Little Orphan Annie. Sponsored by Ovaltine.
6 to 6:15—Kellogg's Singing Lady.
6:15 to 6:30—Harold Teen.
6:30 to 6:45—"Modes and Melodies." Sponsored by D. S. Komiss & Co.
6:45 to 7—"The Gumps." Sponsored by McLaughlin's Manor House Coffee.
EVENING
7 to 7:15—Mills Brothers.
7:15 to 7:30—Abe Lyman's Band. Phillips' Dental Magnesia.
7:30 to 7:45—Red Goose Adventure.
7:45 to 8—Geraldine Program.
8 to 8:30—Ben Bernie's Orchestra for Blue Ribbon Malt.
8:30 to 9—"Romances of the Sea." Scott's Emulsion.
9 to 9:30—Bulova Correct Time; Prestone Weather Forecast; "Five Fatal Words," Tribune Mystery Story.
9:30 to 9:45—The Super Suds Girls: "Clara, Lu 'n' Em."
9:45 to 9:50—March Interlude.
9:50 to 10—Tomorrow's Tribune.
10 to 10:15—Bing Crosby; Cremo.
10:15 to 10:30—"The Dream Ship."
10:30 to 10:45—Morton Downey; Camel Quarter Hour.
10:45 to 11:15—Wayne King and His Aragon Orchestra; Bulova Correct Time.
11:15 to 11:45—Ted Weems' Orchestra from the Trianon Ballroom.
11:45 to 12:00—Tweet Hogan's Drake Hotel Orchestra; Art Kassel from the Bismarck Hotel, and Earl Burtnett from the Blackhawk Restaurant.

BODY OF CRANE TO BE VIEWED BY EMPLOYES TODAY

Private funeral services for R. T. Crane Jr., who died in New York Saturday, will be held tomorrow afternoon at 2 o'clock from St. Chrysostom's church, 1416 North Dearborn parkway. It was announced yesterday that employes and others who wish to view the body may do so at the family home, 1550 Lake Shore drive, from 9 a. m. to 4 p. m. today or from 10 a. m. to 1 p. m. tomorrow at the church.

HURSEN Funerals and Chapels

Hursen Funerals are famous for unmatched elegance, superb automobile equipment, personal fineness of service, and the most spacious and beautiful Organ Chapels in America. Nevertheless, Hursen Funerals cost less! There is no charge whatever for the use of any of the Hursen Chapels. There are three Organ Chapels within easy reach on the North, South and West Sides. The North Side Chapel, recently remodeled, is the finest of its kind in this country. In each Chapel there are private compartments for families, societies and lodges. No extra charge for use of finest automobiles. No matter where you live, call

Hursen
West—2346 W. Madison St. Ph. WEStf 0100
North—829 Belmont Av. Ph. WELlington 1724
South—1520 S. Michigan. Ph. CALumet 6030
Chicago's Independent Funeral Director

The Prestige of CADILLAC
MOTOR EQUIPMENT
adds the final touch of quality to Lain & Son funerals, without extra cost. No charge for use of chapel, reception rooms or private suites.
CASKETS as Low as $25
Lain & SON
UNDERTAKERS
63RD & HARVARD
TEL. WENTWORTH 0025

DEATH NOTICES

In Memoriam.

ASCH—Etta Asch. In loving memory of my dear wife and our dear mother, who passed away 3 years ago today.
A precious one from us has gone,
A voice we loved is stilled;
A place is vacant in our home
Which never can be filled.
LOVING HUSBAND AND CHILDREN.

BROOKS—Manny Brooks. In loving tribute to our brother who's 29th birthday would have been today.
SISTERS AND BROTHERS.

GILTZOW—August W. Giltzow. In sacred memory of my beloved husband and our dear father, who passed on Nov. 10, 1919.
ANNA GILTZOW AND CHILDREN.

OSTROWSKY—Sarah Ostrowsky. In loving memory of our dear mother, Nov. 10, 1912.
LOVING CHILDREN.

Fraternal Notices.

CHEVRA SHOMER HADES.—Members please attend funeral of Brother Mark M. J. Mitchell today at 10 o'clock at chapel, 3021 Fullerton-av.
JOS. SILVERMAN, Pres.; E. J. Patek, Sec.

MOSES LODGE, NO. 18, I. O. F. S. OF I.—Members please attend funeral of Brother Louis Lebo Tuesday, Nov. 10, at 2 p. m., at chapel, 3021 Lawrence-av.
J. GRANAT, President.
S. MEYER, Secretary.

BACKLIN—Eugenia Backlin, Nov. 8, 1931, of 161 E. 111th-st., beloved wife of the late Peter Backlin, fond mother of Mrs. A. W. Hyland, Rudolph, Frank, Ernest A. and Amy E. Remains at home until Wednesday noon. Funeral at chapel, 214 E. 115th-st., at 2 p. m. Interment Mount Greenwood.

BAKER—William Vincent Baker, Nov. 7, 1931, at his home in Evanston, Ill.; beloved husband of the late Pearle Markley Baker. Father of Ethel Markley Baker. Funeral services Tuesday, 3 p. m., in the chapel, 4227 Cottage Grove-av. Interment Madison, Ind. Member of Chicago and Union League clubs.

BALTZELL—Mary J. Baltzell, at residence, 4906 N. Karlov-av., widow of Russell B., mother of Blanche Adams, S. L., Rollin and Russell Baltzell and Alta Ausburg. Services and interment at Centralia, Ill., Wednesday, 2 p. m.

BINDER—Joseph Binder Sr., beloved husband of the late Rosa, nee Schlicker, devoted father of Theodore and the late Joseph Binder, grandfather of Joseph Binder. Funerall Wednesday, 9 a. m., from son's residence, 5703 S. Justine-st., to St. Raphael's church, 60th and Justine-st., at 10 a. m. Interment St. Mary's. Member of St. Andreas court, No. 135, C. O. F. For reservations call Prospect 1000.

BORN—John A. E. Born, Nov. 8, 1931, of 1235 E. 53d-st., beloved husband of Mattie Born, father of John Born, Sue Visser, and Monora E. Barbour. Funeral services in chapel, 4227 Cottage Grove-av., at 1:30 p. m., Wednesday. Interment Mount Greenwood.

BROOKS—Olive Brooks, Nov. 9, 1931, beloved wife of Richard J. Brooks, fond mother of Raymond E. and the late Leo J., grandmother of Mary Lou and Lois Jean. Funeral Thursday at 9:30 a. m. from late residence, 4537 N. Mozart-st., to Our Lady of Mercy church. Interment All Saints. Member of Sanctuary society and United States Camp Royal Neighbors. Information phone Humboldt 2772.

BULLEN—Harry E. Bullen, Nov. 6, 1931, of 5027 Erie-st., husband of Mrs. Annie Bullen, father of the late Harold A. and Mrs. Dora Murdock. Funeral Wednesday, 10:30 a. m., under the auspices of St. Cecilia lodge, No. 508, A. F. & A. M., at funeral home, 313-320 N. Central-av., Austin. Interment Forest Home. Member of St. Cecilia chapter, No. 230, R. A. M.; St. Cecilia commandery, No. 58, K. T., Medinah Temple Shrine.

CHRISTENSEN—Peter W. Christensen, late of 4533 N. Francisco-av., dearly beloved husband of Mary, nee Hess; fond father of Gladys Cromberg and Harold W., brother of Anna Christensen and Christine De Vries, grandfather of three grandchildren. At rest in the funeral church, 3834-36 Irving Park-blvd., where services will be held Wednesday at 2 p. m. Interment Mount Olivet.

CONSTANT—Ida M. Constant, Nov. 8, late of 820 Argyle-st., beloved wife of Frank B. Constant. Funeral Wednesday, 2 p. m., at chapel, 3176 N. Clark-st. Interment Rosehill. Member of Lakeside chapter, No. 681, O. E. S.

COULTER—Samuel P. (Doc) Coulter, beloved husband of Mrs. Dollie Coulter, nee Harger; brother of Mrs. Mollie Swaney of Los Angeles and Mrs. Jennie Davis of Glen Ellyn and John Coulter of Kansas City, at residence, 910 N. Lombard-av., Oak Park. Funeral Wednesday at 9 a. m. to St. Giles church. Interment at cemetery.

CRANE—Richard T. Crane Jr., Nov. 7, 1931, at Doctors hospital, New York City, beloved husband of Florence Higinbotham Crane, fond father of Cornelius and Florence Crane, brother of Charles R. Crane, New York City; Herbert E. Crane, St. Charles, Ill.; Kate C. Garis, Altadena, Cal.; Mary C. Russell, Lake Forest, Ill.; Frances C. Lillis, Chicago, and Emily C. Chadbourne, Washington, D. C. Funeral services at St. Chrysostom's church, 1416 N. Dearborn-st., Chicago, Wednesday, Nov. 11, at 2 p. m. Interment at Graceland cemetery private. Family especially requests friends not to send flowers. Employes' attention is directed to special notice elsewhere in this issue.

CRONIN—Hannah Cronin, suddenly, Nov. 9, beloved sister of John J., Mrs. Richard Hartnett and the late Mrs. Ellen Conway and Timothy Cronin, at her brother's residence, 3144 S. Ashland-av. Funeral notice later.

DULMAGE—Raymond H. Dulmage, husband of Sarah J., nee Wilson, father of Carlton Neumeister. Services Tuesday, Nov. 10, 2:30 p. m., at funeral home, 9414 W. North-av. Interment Memorial Park.

FARRELL—Patrick Farrell, beloved husband of the late Minnie Mulqueen Farrell, devoted father of Mrs. R. E. Brown, Patrick, Joseph and the late John and Michael Farrell. Funeral Wednesday, Nov. 11, at 9 a. m., from his late residence, 6129 S. Bishop-st., to St. Sabina's church. Interment Mount Olivet. Phone Yards 0025.

FERRERI—Lena Ferreri, nee Sommeria, beloved wife of Anthony Ferreri, fond mother of Arlene, daughter of Dick and Marie Sommeria, sister of Frank, James, John, Theresa, Margaret and Henry. Funeral Thursday, 9 a. m., from 730 Shelto-st., to Our Lady of Pompeii church, to Mount Carmel cemetery.

GARLAND—Augusta Garland, nee Fricke, beloved wife of the late George M. Garland, beloved mother of Harry S. Garland and William G. Garland. Funeral Thursday, Nov. 12, 2:30 p. m., at chapel, Lee and Perry-sts., Des Plaines. Interment Town of Maine, Park Ridge, Ill.

GOLDMAN—John Goldman, beloved husband of Madge, nee Hiland; fond father of Beatrice. Remains in state at chapel, 4717 Broadway. Funeral Wednesday, Nov. 11, at 12:30 p. m. in chapel at Graceland cemetery.

GRENNON—John Le Roy Grennon (Jack), Nov. 7, dearly beloved and only child of Le Roy and Betty Lawlor Grennon, and grandson of Mr. and Mrs. George F. Grennon and Mrs. E. Lawlor. Funeral Tuesday, 8:45 a. m., from residence, 7943 S. Winchester-av., to Little Flower church, where Mass of the Angels will be celebrated. Interment Mount Olivet. Information Victory 1158.

HANNAPPEL—Grace Hannappel, suddenly, Nov. 9, 1931, beloved daughter of Mr. and Mrs. Edward C. Kaiser of Custer Park, Ill.; fond sister of Presley L. and Mary E. Besley, Member of Eastern Star, Cleveland chapter, No. 696; Three Links Rebekah lodge, No. 434, I. O. O. F.; treasurer of Royal League council 235. Funeral Wednesday, 2:30 p. m., at funeral home, 5062 Broadway. Interment Rosehill.

HENRY—Thomas R. Henry, beloved son of John and the late Winnifred Barrett Henry, fond brother of Mrs. Marie Sullivan, John J., Winnifred, and Mrs. Emma Nelson and the late Patrick Henry. Funeral Thursday at 8:45 a. m., from his late residence, 7944 Bishop-st., to St. Sabina's church. Solemn requiem high mass. Interment Mount Olivet cemetery. Stewart 7700.

HIGGINS—Dora Higgins, Nov. 6, at Miami, Fla., beloved wife of John, fond mother of Mrs. Elsie Heller and William Cvenere. Services at funeral chapel, 5523 S. Halsted, Wednesday, 2 p. m. Interment Evergreen.

ISHAM—Albert Keep Isham, at Montecito, Cal., Nov. 9, 1931, after a short illness, son of Ralph Isham and the late Lucy Keep Isham. Funeral services at Montecito, Cal., Tuesday, Nov. 10, 1931. Lockport, N. Y., and New York City papers please copy.

JACKSON—Mrs. Emma Jackson, Nov. 8, in her seventy-fifth year, at residence, 10750 Avenue F, wife of the late Frank Jackson; mother of Robert, Grace, and Ray Jackson, 2 grandchildren. Funeral services Wednesday at 2 p. m. at late home. Interment at Evergreen. For information call South Chicago 0632.

JOHANSON—Einar W. Johanson, 2708 N. Harding-av., Nov. 9, 1931, aged 23 years, dear brother of Caroline Johanson, nephew of Mr. and Mrs. John D. Strom. Services Wednesday, 3 p. m., at funeral chapel, 4338-40 Fullerton-av. Interment Acacia Park cemetery.

KAVANAGH—John G. Kavanagh, formerly of 4650 Ellis-av., brother of the late Mary T. Nash. Funeral Wednesday, Nov. 11, at 9 a. m., from chapel, 1031 E. 47th-st., to St. Ambrose's church. Interment Mount Olivet.

KLINKE—F. William Klinke, Nov. 9, 1931, husband of Elizabeth, father of William, Henry, Elizabeth, and Katherine, at late residence, 115 N. Garfield-st., Hinsdale. Funeral notice later.

KNAPP—David Knapp, beloved husband of Lottie Knapp, nee Lederer, father of William Knapp. Funeral Wednesday, Nov. 11, at 2 p. m., at chapel, 3021 Fullerton-av., to Free Sons' cemetery.

LILJEBLAD—Clara C. Liljeblad, Nov. 8, of 1018 Roscoe-st., beloved wife of Emil, dear mother of Edward Liljeblad and Rudianapolis, Ind., and Mrs. Edna Rudisman of Villa Park, Ill. Services Tuesday, Nov. 10, at 2 p. m., at chapel, 3419 N. Clark-st. Interment Rosehill.

MAJOR—Everett Cory Major, Nov. 8, at his residence, 6740 Loomis-blvd., husband of Mary, father of Mrs. Beryl Swift and Russell Major, brother of Luther. Funeral Wednesday, Nov. 11, 2 p. m., at Drexel Park Presbyterian church. Services conducted by Englewood lodge, No. 690, A. F. & A. M. Interment Fairmount.

DEATH NOTICES

MANG—Albert G. Mang, suddenly, at his home, Nov. 9, beloved husband of Caroline Busse Mang, father of Helen G. Mang. Services at his late residence, 1113 E. 46th-st., Thursday, Nov. 12, at 2 p. m., under the auspices of Lincoln Park commandery, No. 64, Knights Templar. Interment Graceland cemetery, Buffalo, N. Y., papers please copy.

MAUNTLER—Charles F. Mauntler, 7038 Normal-blvd., Nov. 9, 1931, husband of Mabel Mauntler, brother of Henry. Services at chapel, 63d and Harvard, Wednesday, Nov. 11, at 1 p. m. Interment at Mount Greenwood.

MECKLENBURG—Estelle Mecklenburg, nee Strassboli, beloved wife of William A., fond mother of Elmer and Raymond, sister of Rose Dieuky, Tillie Rauch, Julia Epding, Florian and Andrew. Member of the Royal Neighbors, Jefferson camp, No. 5043, and Morning Star, No. 61, Lake Cuma Beach club. Funeral Wednesday, Nov. 11, 1931, from late residence, 923 N. Trumbull-av., at 9:30 a. m., to Our Lady of Angels church. Interment St. Adalbert's cemetery.

MITCHELL—Mark M. J. Mitchell, beloved husband of Annie, fond father of Ralph, Mrs. Lillian Pitts of Chicago, Mrs. Ray Volk, and Mrs. Leona Kalb of New York, and grandfather of Helen Dorothy Pine. Member of Typographical union, Royal League, and the Chevra Shomer Hadas. Funeral services Monday, Nov. 9, at chapel, 3021 Fullerton-av. Burial at Waldheim. Information Albany 7500.

MORTIMER—Charles C. Mortimer, husband of Angeles, father of Irene, Clyde, Constance, Elberta. Funeral from late residence, 215 Evanston-av., Monday, 9:30 a. m., to St. Cyril and Methodius church. Lemont, Ill., Member of W. O. W.

PENN—Robert Edwin Penn, suddenly, Nov. 7, 1931, husband of Irene Penn, son of Hiram and Gertrude F. Penn, brother of Varenne and Virginia Penn, at parents' residence, 6943 Euclid-av. Wednesday at 2 p. m. Interment Oakwoods.

PERRAULT—Mary M. Perrault, Nov. 8, wife of the late Louis A. Perrault, mother of Mrs. May Tapper, Mrs. Althea Schmidt, and Mrs. Ada Udell. Services Wednesday, 2 p. m., at residence, 1527 Central-av., Wilmette. Interment St. Joseph's cemetery.

PURDY—John D. Purdy Jr. of Richland Park, Ill., Nov. 8, 1931, husband of the late Lelia S. Purdy, father of Mrs. William H. Kimball, Mrs. Miller Jordon, Mrs. Sherwood Johnston and John D. Purdy III. Funeral services 2:30 p. m. Tuesday, Nov. 10, 1931, at Rosehill cemetery chapel. Interment Rosehill. Please omit flowers.

PYNE—Elizabeth Pyne, nee Finley, Nov. 9, wife of the late John W. Pyne, sister of Nellie G. Finley and Mrs. John T. Clinton. Funeral notice later.

RADCLIFFE—Roy M. Radcliffe, beloved husband of Virginia Radcliffe, nee McCoy, fond father of Richard and John, loving brother of Jess, Oliver, Omer, John, Mrs. Fannie Wood, Mrs. Lecta Snyder, and Mrs. Ida Snyder. Funeral Wednesday, Nov. 11, at 2 p. m., from residence, 5816 Wilton-av., to St. Joseph's cemetery.

RANDALL—Mary F. Randall, Nov. 8, beloved mother of Willard B. Cook and Georgia M. Randall. Services Wednesday, Nov. 11, at 2 p. m., at late residence, 4921 West End-av. Interment Graceland.

RUF—Anna S. Ruf, nee Brown, Nov. 8, beloved wife of William M. Ruf, devoted mother of Gertrude M. and Mrs. Florence R. Leigh, sister of Mrs. Emilie Zeitler and Mrs. Harrison Turnley. Tuesday, Nov. 10, at 2 p. m., at late residence, 3313 Fulton-blvd. Interment Waldheim.

SHATTUCK—Minnie F. Shattuck, nee Tyler, beloved wife of the late Henry E., mother of Ivy Arthur Shattuck. Funeral Wednesday, Nov. 11, 2 p. m., at funeral home, 1353 Devon-av. Interment Graceland.

SMITH—William Smith, age 53 years, suddenly, late of Elgin, Scotland. Remains at chapel, 6130 Cottage Grove-av. Services Wednesday, 2 p. m., at Rosehill cemetery.

STERN—Mrs. Julia Stern, beloved wife of the late Arthur, fond mother of Louis, Joe and Adolph Friedman, Mrs. Manassa Hecht, Jacob and Lester Stern, Mrs. Joseph Harris, Mrs. Julius Kovinz, Mrs. Clarence Meizer, and Mrs. Harry Lipman. Funeral Tuesday, Nov. 10, at 10 a. m., from chapel, 936 E. 47th-st., to New Light cemetery. Family at 7124 Crandon-av.

STONE—Walter C. Stone, residence, 10020 S. Winchester-av., at Rochester, Minn.; husband of Jane Shelby Stone; father of Mildred Stone of New York City and Mrs. Margery Merrick, Los Angeles, Cal.; brother of Mrs. Henry L. Thomp

[Find the Hidden Factor!]

Four-color center-spread "A"

No. 3 in LIBERTY'S Twin-ad Tests

This is the third of 45 cases where the same advertisement appeared in LIBERTY and one or more of the other mass weeklies during the period of the Gallup Tests—and was checked for variation in reader interest in each magazine. Watch for the next one—a week from today.

WHY . . . did this Ad stop 70% more persons . . . *than this one?*

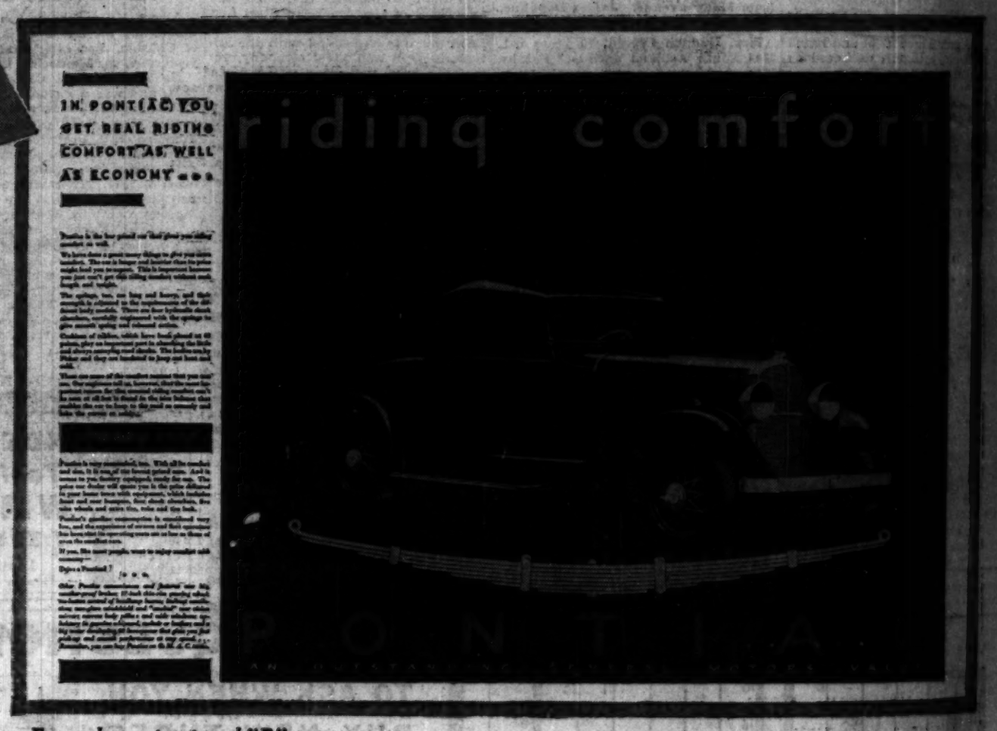

Four-color center-spread "B"

Each burst forth from the same mold. Favored alike by copywriter, art director, engraver, typographer and executive blessing.

Yet one of the twins stopped *five* persons for every *three* who noticed the other. Won readers at less than *half* the other's cost per reader. *Why?* In the interest of your own advertising success–*WHY?*

The Hidden Factor

Hard times have put advertising on the pan. Copywriters are told to hitch hooks onto their metaphors. Art directors to drop atmosphere for "the goods."

But neither copy nor art can be thanked for the difference in results noted above.

A hidden factor must be taken into account: *the magazine used.*

The more widely seen ad was published in Liberty.

The other in another mass weekly.

And the importance of the hidden factor—the magazine—in affecting advertising results is shown clearly by a check of this and 44 other advertisements which appeared in Liberty and, in duplicate form, in one or more of the other mass weeklies during last July and the first two weeks of August.

The Gallup Tests

During those six weeks, 15,000 homes in six cities were visited by Dr. George Gallup, Professor of Journalism and Advertising, Northwestern University, and his staff. Wherever a reader of a current copy of one of the four mass weeklies was found, he or she was conducted through his or her copy, page by page. Every advertising and editorial item recognized as having been *seen* or *read* was tabulated. (In three of the six cities the Association of National Advertisers acted as official observers.)

Inspired by the need for more accurate facts, this is the first attempt ever made to go beyond editorial judgments, circulation analyses or reader votes to find out comparative reader interest in magazines. It marks the first tabulation ever made of exactly what magazine readers actually *see* and *read.*

What They Found

Out of all 45 advertisements that had appeared in duplicate in Liberty and others of the mass weeklies—

Three-fourths had stopped more readers in Liberty than in any of the other weeklies—

Nearly all had stopped more in Liberty than in one of the other weeklies.

And the average ad had stopped 15% to 153% *more* persons in Liberty.

Why LIBERTY *Gives Space Buying New Importance*

The first "different" mass weekly in many generations...paced to war-changed manners, modes and reading tastes . . . Liberty is closer to the American Public . . . proves, as in this case, that choice of the right magazine may make a 70% difference in your advertisement's "stopping power."

Liberty's fast moving, brief, newsy editorial material, by the best authors and artists. . .

Made easy to read by its compact size, every-story-complete-in-consecutive-pages-makeup (putting every ad next to live material instead of back-of-the-book runovers). . .

Checked by the fact that 99% of its circulation is bought over the counter, copy-by-copy, 52 times a year, without need for soliciting profitless subscription contracts. . .

Has logically made Liberty "America's best-read weekly."

As such, Liberty offers 52 opportunities a year to advertisers interested in getting more out of their advertising.

If you are one of these, a copy of the Gallup report is available without obligation. A note on your letterhead will bring one post-haste *via* a Liberty representative. Address Liberty, 420 Lexington Ave., New York, N. Y.

Actual READERS-per-page-Advertisement that your dollar will buy:

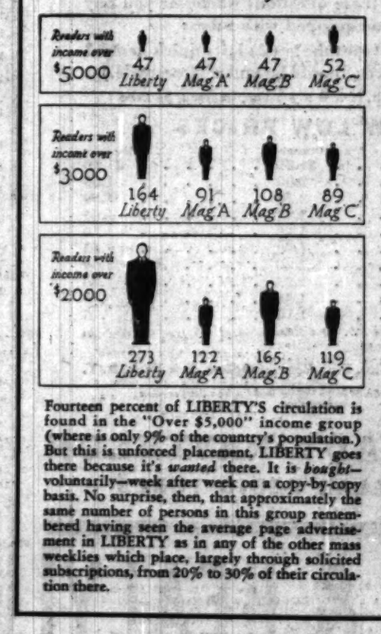

Fourteen percent of LIBERTY'S circulation is found in the "Over $5,000" income group (where is only 9% of the country's population.) But this is unforced placement. LIBERTY goes there because it's *wanted* there. It is *bought*—voluntarily—week after week on a copy-by-copy basis. No surprise, then, that approximately the same number of persons in this group remembered having seen the average page advertisement in LIBERTY as in any of the other mass weeklies which place, largely through solicited subscriptions, from 20% to 30% of their circulation there.

These are some Advertisers who are getting more for their money by using Liberty:

AMERICAN PLIER MFG. CO.
AMERICAN SAFETY RAZOR CORP.
AMERICAN TEL. & TEL. CO.
AMERICAN TOBACCO CO.
AXTON-FISHER TOB. CO.
B. V. D. CO.
BARBASOL CO.
BAUER & BLACK
BEECH-NUT PACKING CO.
BORDEN CO.
BRISTOL-MYERS CO.
BROWN & WILLIAMSON TOBACCO CO.
BRUNSWICK-BALKE-COLLENDER CO.
BUICK MOTOR CAR CO.
CANADA DRY GINGER ALE CO.
CHESEBROUGH MFG. CO.
CHEVROLET MOTOR CO.
CHI., MIL., ST. PAUL & PAC. R. R.
CHRYSLER MOTORS CORP.
CLUETT-PEABODY & CO.
COCA-COLA CO.
COTY, INC.
CROSLEY RADIO CORP.
R. B. DAVIS CO.
JOS. DIXON CRUCIBLE CO.
ENCYCLOPAEDIA BRITANNICA
ETHYL GASOLINE CORP.
EX-LAX, INC.
FLORIDA CITRUS EXCHANGE
GENERAL ELECTRIC CO., PHOTOFLASH LAMPS
GENERAL ELECTRIC CO., RADIOS
GILLETTE SAFETY RAZOR CO.
ALEXANDER HAMILTON INSTITUTE
HEWES & POTTER
HINZE AMBROSIA, INC.
CHAS. E. HIRES CO.
HOUBIGANT, INC.
INDIAN REFINING CO.
INTERNATIONAL MERCANTILE MARINE
JANTZEN KNITTING MILLS
JOHNSON & JOHNSON
KELLOGG CO.
KLEENEX CO.
KOLYNOS CO.
KOTEX CO.
KRESS & OWEN CO.
LAMBERT PHARMACAL CO.
LARUS & BROS. CO.
LEVER BROS. CO.
LIGGETT & MYERS TOBACCO CO.
LIONEL CORP.
MENNEN CO.
PHILIP MORRIS & CO.
NORTHWESTERN YEAST CO.
NORWICH PHARMACAL CO.
NYAL COMPANY
OAKLAND MOTOR CAR CO.
PARKER PEN CO.
PEPSODENT CO.
RCA VICTOR CORP.
R. J. REYNOLDS TOBACCO CO.
SINGER SEWING MACHINE CO.
A. G. SPALDING & BROS.
STANCO, INC.
A. STEIN & CO.
STERLING PRODUCTS CO.
TEXAS CO.
VELDOWN COMPANY, INC.
WANDER CO.
G. WASHINGTON COFFEE REF. CO.
L. E. WATERMAN CO.
R. L. WATKINS CO.
WESTERN CLOCK CO.
W. F. YOUNG CO.
ZONITE PRODUCTS CORP.

Liberty . . . . *AMERICA'S* Best Read Weekly

SECTION TWO
SPORTS
MARKETS
WANT ADS

Chicago Daily Tribune
THE WORLD'S GREATEST NEWSPAPER

The Tribune's Telephone Number Is
Superior 0100
Get Dependable Household Help by Reading Tribune Situation Wanted Ads!

TUESDAY, NOVEMBER 10, 1931. *** 23

TWO TEAMS TIE FOR SIX DAY BIKE RACE LEAD

THIS SPORT OF FOOTBALL HAD A STORMY YOUTH

Kings Warred on It, but Lost.

[This is the first of a series of articles on the origin and development of football.]

BY WESTBROOK PEGLER.
[Chicago Tribune Press Service.]

New York, Nov. 9.—The game of football, which will come under the final whacks at the end of the present season, has always been a troublous sport. The historians of the game report that football, like golf, was forbidden by royal order in England as early as 1314 because men paid it to the neglect of their archery.

It seems a definite human fault to love a ball, however, for football has been discovered in one crude form or another among primitive peoples, in all climates, who apparently thought of the sport themselves.

In the English clods probably confined to play their game of football, adding death not only at play but by the hand of displeasure, just as the stubborn Yankees somehow have managed to yodel in secret since Mussolini forbade the yodel as an unpatriotic and pernicious practice.

King James I. Opposes Game.

Subsequent royal orders in England applied the earliest one on the same grounds, and King James I. forbade football on the additional and not foolish ground of brutality. The now venerable American football writers, in their studies of the game, have hinted from the encyclopedia, all except in their professional lectures and outlines, without crediting this information to its source, as I have to do, that this monarch described football as being "meeter for boys than making sons the users thereof."

For this matter, if his Royal Godship had pointed the difference between sports then practiced by various colleges in the United States he would have no trouble at all promoting an argument to the effect that football, the manbuilder, on the coaches and other leaders for the game and their various pertinent jobs describe it, is really a meanwrecker and still "meeter for loosing than making sons the users thereof."

Overacting Is Here Damaging.

However, I do not wish to join the denunciations of the game, series of ills, on this ground, realizing that more men are damaged worse by indirect eating than by football, and that the casualties of the field, including even the deplorable major injuries and deaths, are few by comparison with the casualties of other pastimes which draw no general condemnation. A man can't spend his life sitting under the bed.

In Boston the other day I read that in the state of Maine, where extraordinary legal precautions are taken to protect the hunters from one another in the fall, there had been nevertheless either eight or twelve—I forget which—fatalities in the woods.

It was frightful to watch Dick Sheridan, the little cadet of the West Point team, dying of football injury a short time ago, but it would be quite as feasible to watch in an intimate way the sporting struggles of the people who are destroyed in traffic accidents on the highways leading to and from the football arenas.

Amateurs Seem Often in Peril.

One night coming from a big game in Yale I counted five thorough washouts between New Haven and Westport, Conn., and since it is the pleasant, almost the patriotic, duty of Americans to get more or less tight at big occasions nowadays, football undoubtedly entails worse consequences to the spectators than the players.

The original game from which American football, soccer, and English rugby were derived was that unpublished free style ruckus which the English people were forbidden to play but played anyway until the need for archery had been outlived, and long beyond. In its beginning it was a sort of pleasure fight between gangs, often played in the narrow streets of London.

At that stage, however, football was hardly a game or disorder of the lower classes and scorned by the upper classes on the ground, no doubt, that no good ideas could come from below.

At Cambridge in 1697.

In my reading on the subject, and I may as well confess that I am not omitting all this from my personal observation, I have been unable to discover when football invaded the English schools, which were upperclass, of course, but my encyclopedia tells me that football of a sort was played at Cambridge in 1697, as shown by an order, forbidding, in effect, the students to get drunk in celebration of their football games. This would seem unduly severe in the United States today.

It appears also that on Michaelmas day there was always a big game, comparable, let us say, to a modern homecoming game in this country, and that the freshmen had to make speeches or buy drinks for the crowd. It is just possible that this was the origin of the custom still practiced at West Point in making the plebes "stand off" with "fixed opinions" at mess. I believe something happens to a plebe who does not sound off to a fixed opinion.

[Continued on page 26, column 1]

THE GUMPS—WHAT HO!

TOM CARR HAS JUST HEARD FOR THE FIRST TIME OF HENRIETTA'S ILLNESS—
HE WILL TAKE FLOWERS TO HER—HE WILL CALL AND SEE IF THERE IS ANYTHING HE CAN DO—
IN SPITE OF THE FACT THAT HE HAS BEEN GOING WITH MADGE BURNETTE HE STILL LOVES HENRIETTA BETTER THAN ANYTHING ELSE IN THE WORLD—
YOU YOUNG UPSTART—WHAT BRINGS YOU HERE? I THOUGHT IT WAS ALL OVER BETWEEN YOU AND MRS. ZANDER—
SHE DOESN'T WISH TO SEE YOU—AND BESIDES SHE IS TOO ILL TO RECEIVE CALLERS—
IF IT WASN'T FOR YOUR EXTREME AGE—I'D BE TEMPTED TO SLAP YOU, MR GUMP—
CALL ME AN OLD MAN—
—BAM!
SIDNEY SMITH

M'NAMARA PAIR, FRENCHMEN IN DEADLOCK AGAIN

Spills, Jams Crowd Night's Riding.

Bike Standing

3 A. M. STANDINGS—20TH HOUR.

	Miles	Laps	Pts.
McNamara and Guerra	373	9	95
Letourneur and Guimbretiere	373	9	95
Walker and Horder	373	8	57
Deslberg and Gelmo	373	8	49
Coupry and Pecqueux	373	8	44
Georgetti and Debaets	373	8	38
Spencer and Crossley	373	7	87
R. Walthour and Hill	373	7	13
De Lille and Seufert	373	6	70
Martinetti and Sacks	373	5	12
Buyssenhuth and Buyse	373	4	90
Stockholm and Horan	373	4	89
O. Nickel and W. Nickel	373	4	41
Ritter and J. Walthour	373	3	47
Platow and Wagner	373	3	30

Leader—Letourneur.

BULLETIN.

In a series of jams immediately after midnight four teams tied Walker and Horder for the lead in the six day bike race. They were McNamara - Guerra, Letourneur-Guimbretiere, Georgetti - Debaets, and Coupry-Pecqueux. The five ply tie was shortlived, however, for at 12:15 a. m. another big jam restored McNamara-Guerra and Letourneur-Guimbretiere, the same riders who led the race throughout the day and early evening yesterday.

BY EDWARD BURNS.

Cecil Walker and Harris Horder, a couple of Australian gents who have enjoyed a degree of fame in outdoor riding of bicycles at high speed, last night rode into the lead in the six day bike race at the Chicago Stadium.

Neither ever has won a six day race, although Walker for seven years has been the all round champion of America and for the last two years the American sprint champion. Horder twice has been the American sprint champion.

The rumor recently has been going the rounds that the track boards seem harder to Walker indoors than they do in the fresh air—a phenomenon in fluctuating courage that no cycle expert sought to explain, though many freely intimated that Cecil didn't like the going in a hall with a roof on it.

Cecil Flouts Critics.

Cecil didn't like this scurrilous line of comment, so he ups and plans a demonstration of valor with his landsman, Mr. Horder. It became apparent immediately that Cecil had decided he did not care how often or how viciously the pine planks of the Stadium saucer came up to dap him on tender parts of his anatomy. Horder liked the idea of the new Walker courage and a great deal of ultra brave peddling ensued.

The whirl continued violent up until 11 o'clock with spills abounding until seven of the brethren went down in one heap. Thereafter the artists were very cautious until shortly before midnight. Another jam started at this time, but it was less than a half minoid when another spill brought the hiatus bell.

At 11 o'clock, when Walker and Horder assumed the lead, there was a flight of five teams in a mileage tie for second place. On the point system McNamara and Guerra were second, Letourner and Guimbretiere were third, and the teams of Coupry-Pecqueux, Spencer-Crossley, and Georgetti-Debaets ranked in the order named.

At the 11 o'clock juncture 55 laps had been stolen to bring the total of the race to 130.

Five Spills in 3 Hours.

There were five spills during the period between 8 o'clock and 11 o'clock, two of them rather severe. Harry Horan suffered a bad gash on the back of his head which caused a 15 minute suspension of the race. A little later seven riders piled up, including both members of the team of Coupry and Pecqueux. Coupry was injured on the head and legs and the others consumed a lot of tape as a result of splinters and lacerations. The seven man wreck apparently took much out of the victims, for there was very little riding zeal for an hour after the pile up.

Serious artistry made its first appearance of the evening at 7:40 o'clock, when Stockholm and Horan precipitated a joust which lasted for six minutes before Guimbretiere took a big skid for himself.

As soon as Guimbretiere had been patched up operations were resumed and by 8:10 21 laps had been gained, the most progress being shown by the French newcomers, Coupry and Pecqueux, who in 25 minutes advanced from eleventh place for a mileage tie for second place. In the meantime, however, the McNamara-Guerra and the Letourner-Guimbretiere were able to protect their two lap lead.

The results of the 12:30 o'clock sprints follow:

1—Wamse, W. Nickel, Pecqueux, Walker.
2—Horan, Buyse, O. Nickel, Martinetti.
3—Debaets, Buyssenhout, Walker, Pecqueux.
4—Horan, Guerra, De Lille, O. Nickel.
5—Crossley, Seufert, Warner, Pecqueux.
6—Spencer, Horder, Horan, Buyse.
7—McNamara, Crossley, Letourner, Warner.
8—J. Walthour, Horan, Guerra, Buyse.
9—Buyssenhout, Crossley, McNamara, Ritter.
10—Hill, De Lille, Horan, Stockh

In the WAKE of the NEWS

BIG TEN TITLE.

IT is unfortunate for public interest, and therefore attendance, that the Big Ten gridiron title appears determined two weeks before the end of the season. Of course Northwestern is not "in" mathematically, but few either Indiana or Iowa to turn back the Wildcats would be a form reversal that on the turf would take Coach Hanley before the board of stewards for questioning.

DICK HANLEY.

At the start, Northwestern, Michigan and Purdue were picked as championship contenders. Since they did not meet each other, speculation was rife whether there would be a triple tie at the end of the season with three unbeaten elevens. Then lo and behold, Michigan took it on the chin from Ohio State and Purdue from Wisconsin. Northwestern, in turn, howled over Ohio State and Minnesota, the only remaining undefeated teams after the Gophers had vanquished the Badgers.

That Northwestern is stronger than Michigan or Purdue is not proved in fact because they have not met. Yet by the percentage system used in determining unofficial Big Ten titles, the Wildcats stand above them. Perhaps Northwestern and Michigan will meet in a post-season charity affair, although there are distinct rumors that Northwestern would like a Pacific coast game on New Year's day if conference sanction were granted.

This discussion is wandering rather far afield from what we started to say—that the season is ending in anticlimax as far as title games are concerned. In single games of merit, none will find fault with frays between Ohio State and Wisconsin and Michigan and Minnesota. That latter contest at Ann Arbor may be one of the very best of the season. Many critics think the Wolverines of today would reverse the previous verdict with Ohio State if the game were to be played now.

* *

The Day Is Ending.

When the day is softly ending
And the shadows fall;
Then I know that God is sending
Lovely nights to all.
When the dawn is softly stealing
In and shadows go—
Then I know that God is giving
Lovely days—and lo,
Up the sun is quickly rising,
All is bright with dew;
Then I know that God is loving
Just as we should do.

V. Petrea.

* *

Football Retrospect.

In Saturday's football forecast, The Wake landed on 49 winners, 5 losers, and two contests ended in ties. That was pretty good guessing, even on a day devoid of notable upsets. Season to date: 301 winners, 50 losers, 22 ties.

* *

This Wake Is Conducted By — Harvey T. Woodruff. Help! Help!

* *

Arousing the Wildcats.

When Northwestern's Wildcats retired to the dressing room between halves of the Minnesota game with the score 14 to 7 against them, their seven points having been acquired in the last minutes before the half ended, all was not well in the Purple ranks. Coach Hanley walked into the dressing room and inquired sarcastically: "Would any of you gentlemen like a cup of tea?" and said no more. Then Pat Hanley, assistant coach, delivered an exhortation talk. Perhaps this version is fiction, but it's what a Northwestern player told The Wake.

* *

Signs Of The Times.

Observed on the bulletin board of a South Bend, Ind., hospital: "No Children Allowed On The Materpity Floor." Mary Jane's Father.

* *

Do You Remember Way Back When:

A girl who could not dress a chicken, bake biscuits or make soft soap at the age of 16 years was considered worthless?—Mrs. W. E. Dennis, Fairmount, W. Va.

BIERMAN GAINS SUPPORT AS '32 GOPHER COACH

Crisler Plans to Stay as Director, Report.

BY WILFRID SMITH.

Bernie Bierman, former player at the University of Minnesota and now head coach at Tulane, will take charge of football at Minnesota next year if any credence can be placed in persistent reports from Minneapolis. Fritz Crisler, according to this information, will remain as director of athletics.

Since Minnesota has one more important Big Ten game, that with Michigan, and a charity contest, which probably will be played against Illinois, the authorities can not be expected to confirm or deny Bierman's selection. Bierman was a candidate for the position two years ago when Crisler was given the double responsibility of directing athletics and coaching football. Those who supported Bierman then since have gained sufficient backing to secure his appointment, it is said.

Crisler Dislikes Double Burden.

The move also is said to have Crisler's approval. Crisler is popular with Minnesota alumni and students. His administration as director of athletics has been successful, and apparently there are none who wish him to drop all connection with Minnesota athletics. However, by Crisler's own admission during the first year of his regime, the double burden of administration and coaching is heavy. Given a choice, he probably would prefer to remain head of the department.

Crisler has demonstrated that Minnesota can play an open type of football. In other years those victories achieved by the Gophers were scored by superior force, a monotonous succession of line plays. In 1930, when he was starting the present system, Minnesota won one conference game, beating Indiana, 6 to 0. The Gophers lost to Michigan, 7 to 0; Northwestern, 27 to 6, and Wisconsin, 14 to 0. Michigan and Northwestern, undefeated, tied for the conference title. Minnesota also tied Stanford that season, but lost to Vanderbilt, 33 to 7.

Beat Two Big Ten Foes.

Crisler's record at Minnesota this fall already shows two conference triumphs against one defeat. The Gophers have beaten Iowa, 34 to 0; Wisconsin, 14 to 0, but lost last Saturday to Northwestern, 32 to 14. If Minnesota can win from Michigan it should finish high in the first division.

Tulane university, under Coach Bierman, has lost only one game in three years. This was a 14 to 0 defeat by Northwestern in 1930. Tulane defeated Georgia last fall, 25 to 0. Saturday Tulane and Georgia meet again in a game which will decide the championship of the Southern conference.

ARRANGE CHARITY GAMES.

The athletic directors of the Western conference will meet here next Sunday to arrange the post-season schedule of charity games. While no announcement can be expected before that date, it is common belief Michigan and Northwestern will be matched. Purdue is expected to play Ohio State, while Illinois will be scheduled with Minnesota at Minneapolis.

The other teams probably will be assigned as follows: Indiana vs. Wisconsin and Iowa vs. Chicago. One advantage of this set of games is that none of these teams have met during regular season play. All promise close competition.

The football coaches are said to be opposed to counting the charity games in the final Big Ten averages. However, the fans undoubtedly will want them counted. The charity games may complicate the championship. Unless Northwestern whips Michigan [granting it beats Indiana and Iowa before that time] the charity games can produce a tie. Michigan could, by defeating the Wildcats and Minnesota, wind up with five victories and one defeat. Ohio State also could finish with five victories and one defeat if the Buckeyes beat Purdue after having disposed of Wisconsin and Illinois.

If Minnesota beats Michigan and then wins from Illinois the Gophers would finish with four triumphs against one defeat.

A WILDCAT NAMED JAKE

Another fellow for Indiana to worry about. John (Jake) Sullivan, Northwestern sophomore half back, played so well against Minnesota that Coach Dick Hanley will nominate him for action in the Indiana game Saturday. Sullivan prepped at Loyola academy.
[Acme Photos.]

Levinsky to Meet Carnera Here Nov. 19

The Illinois athletic commission yesterday approved a ten round match between King Levinsky, west side puncher, and Primo Carnera at the Chicago Stadium Nov. 19, subject to Carnera's payment of a $1,350 fine assessed against him by the Italian Boxing union for failure to fulfill a contract in Italy. Carnera's representative said the fine would be paid tomorrow. Primo and his party will arrive tomorrow.

PRIMO CARNERA.

Approval also was given for a ten round bout between Bat Battalino, featherweight champion, and Bushy Graham, Utica, N. Y., supporting the Levinsky-Carnera match.

The boxing commission yesterday postponed until next Monday the case of Ralph Lenny, whose bout with Sammy Mandell was called no contest. The eastern boxer was unable to appear yesterday.

Tuffy Griffith, heavyweight boxer, underwent an operation for appendicitis yesterday, which will keep him out of the ring for several months. His condition was pronounced satisfactory.

Larry Johnson, south side fighter, will make his last battle as a heavyweight until after the light heavyweight tournament here when he faces Jack Roper, eastern boxer, at the West Side Knights of Columbus clubhouse tomorrow. Johnson will weigh about 180 pounds for Roper, but he said he can easily make the light-heavy poundage of 175.

Jackie Fields, ex-welterweight title holder, is training at the Arcade gym for his combat with Jimmy Belmont at Pittsburgh Nov. 16.

Frankie Battaglia, Winnipeg middleweight, will wind up drills tomorrow at Brown's loop gymnasium for his bout with Raoul Rojas at Milwaukee, Wis., Thursday. Tait Littman and Lou Scozza meet in another ten rounder on the card.

Dusek Wins Match from Zaharias in Straight Falls

Rudy Dusek defeated George Zaharias by winning two straight falls in the feature match of Promoter Doc Krone's wrestling show at the Coliseum last night. A crowd of 1,500 paid $2,500 to see the program.

Dusek won the first fall with a body slam in 16 minutes 46 seconds and was awarded the second on a foul in 15 minutes 8 seconds. Zaharias drove his knee into Dusek's back and then threw him to the mat, but Referee Walter Evans ruled that Dusek had been fouled. Dusek weighed 215 pounds and Zaharias 239.

Earl McCready, 240 pound Oklahoman, used a series of flying tackles to subdue Milo Steinborn, German strong man, in 12 minutes 10 seconds. The latter gave the Sooner youngster a good argument until he neglected to sidestep Earl's rushes.

Frank Bronowicz, Polish veteran, and Jim Clinkstock, 225 pound Indian, wrestled 30 minutes to a draw.

A series of headlocks, followed by a body slam, sufficed for Gino Garibaldi to pin Jack Washburn in 10 minutes. Fred Grohmier, Iowa body scissors specialist, tossed Marshall Blackstone of Georgia in 10 minutes 47 seconds with a body scissors.

COACH MATHESON OF BLACKHAWKS GOES TO HOSPITAL

Pittsburgh, Pa., Nov. 9.—[Special.]—Godfrey A. Matheson, coach of the Chicago Blackhawks, was stricken with a stomach ailment today and taken to a local hospital. The physician in charge of the case said it was extremely doubtful if Matheson would be able to take charge of the team for two weeks at least. During his absence Emil Iverson, physical director, will take over Matheson's duties.

Blackhawk officials announced that Pat O'Shea and Frank Donald, youthful amateur defense players, were returned to their homes today. Their showing during the training period did not warrant holding them and as it is a violation of Canadian and American hockey rules for an amateur to play in a game—exhibition or otherwise—with professionals, it was deemed unwise to impair their amateur standing at the present time.

'32 SOX HAVE BIG DIAMOND SUPPLY, BUT LACK CARATS

37 on Spring Roster; New Material Fails in Luster.

BY IRVING VAUGHAN.

There doesn't seem to be any particular economy wave in effect among the American league owners. At least not in the number of players who must be fed and housed in the training camps next spring.

The league's official reserve list for 1932 was released yesterday by President Will Harridge, assisted by Publicity Director Henry Edwards and seven of the eight clubs have loaded up to or close to the limit of 40 athletes. The Yankees lead the field with the maximum number, followed closely by Detroit and Cleveland with 39 and 38, respectively. The White Sox and Washington are even with 37 apiece, but the latter finished third last season and the Pale Hose in the cellar.

The basement occupant as far as the reserve list is concerned are the St. Louis Browns, who have listed only 29 players. But the Browns have farms they can draw on before next March if they think such procedure advisable.

Fonseca Listed as Player.

Among the 37 listed as prospective White Sox employes is Lewis Fonseca, who also happens to be the new manager. He is the only pilot in the league billed among the playing eligibles. Fifteen of the others are pitchers, at least by reputation. Those of the throwers who are new cannot be regarded as outstanding possibilities, but the Sox always have been lucky in coming up unexpectedly every few years with a youth of particular mound attainments. The last of this kind was Pat Caraway, the lengthy southpaw, who in 1930 was quite a sensation, but not so hot last season.

The choice of the Sox' new pitching crop, as far as can be judged, is R. L. Erickson, plucked off the Shreveport Texas league club roster. On his form alone he is reported to be a prospect worthy of consideration. Another on the list is Ed Walsh Jr., who is back after an indifferent year in the American association. There also is one Paul Gregory, whose chief recommendation was that he was in 45 games for Atlanta last season. Despite his many appearances, he was credited with only 8 wins and 6 defeats.

Expect Much of Campbell.

Among the outfielding talent is Bruce Campbell and much is expected of him. He's the youth who worked out with the Sox for the better part of 1930, and Donie Bush, then manager, decided the lad had possibilities. He was shoved into a few games late that season and last spring was shipped to Little Rock, Ark., for seasoning. He hit so well down there that carpenters are still busy putting the Southern association fences back in place. Campbell, barring the acquisition of better men in trades, will be given a shot at regular employment next spring. Jolley, Reynolds, Fonseca, Watwood, Fothergill, Simons, and a few others will be his competitors.

All of the infielders, with one exception, are the same who were in last year's training camp at San Antonio. The exception is Carey Selph, drafted from Houston, Tex. He is being counted on as a second sacker, but probably will not measure up to Johnny Kerr, who has survived bids made by various minor league "phenoms" for the last several years. The Sox' complete roster follows:

Pitchers—Joseph Bartulis [University of Illinois], Grant Bowler, Pat Caraway, R. L. Erickson, Urban Faber, Vic Frasier, Louis Garland [Dallas], Paul Gregory, Ted Lyons, Harold McKain, Jim Moore, Al Thomas, Ed Walsh, Wilbur Wehde, Bob Weiland.

Catchers—Frank Grube, Benny Tate, Frank Garvitt.

Infielders—Luke Appling, Lu Blue, Chalmer Cissell, Robert Goff, Irvine Jeffries, John Kerr, Gregory Mulleavy, John Ryan, Carey Selph, William Sullivan.

Outfielders—George Blackerby, Bruce Campbell, Lewis Fonseca, Robert Fothergill, Smead Jolley, Willis Norman, Carl Reynolds, Mel Simons, John Watwood.

Tilden Beats Nusslein in Paris Net Exhibition

PARIS, Nov. 9. — (AP) — Big Bill Tilden, professional tennis star, defeated the German, Nusslein, 6-2, 6-3, 6-4, in an exhibition match today.

Talking it Over

BY ARCH WARD.

Sammy Mandell yesterday laid aside his boxing gloves for keeps. His last effort at Chicago Stadium convinced him he should retire.

SAMMY MANDELL.

From now on it will be Manager Sammy Mandell. He is lining up a stable of fighters and expects to make enough out of this end of the game to protect the earnings he has salted away.

"I am leaving the game without any regrets," he said last night. "I have received more than a just reward. I have had more than ten years of intensive campaigning in which extraordinary good fortune has been my lot and where all my contacts with patrons and associates have been kind and friendly.

"When I realize the struggle thousands of boxers experience in reaping success I am more than grateful for my own good luck. In payment for the loyalty of my friends I have tried to keep in good condition so as to give them my best. I realize that it is an injustice to them to continue.

"I am retiring with best wishes to every one connected with the sport."

—•—

The Illinois athletic commission yesterday paid Sammy the $1,250 it had ordered held up after his bout with Ralph Lenny last Wednesday night had been called no contest.

And so another great fighter has come to the end of the trail to join Pal Moore, Joey Burman, Bud Taylor, Joey Sanger, and a dozen other boys who popularized the game in Chicago.

Somehow or another Sammy Mandell is a hard guy to quit. I went for him hook, line, and sinker when he was a scrawny kid of 17 fighting preliminary bouts at Camp Grant. I know that if he were to continue he never would have the ambition, the burning speed, the fighting spirit he once had.

I realize all that, yet I can't forget those dramatic moments in his career—the night at Aurora when he whipped Pal Moore to convince every one he was a topnotcher, the evening at Milwaukee when he popped Joey Sanger 22 times in the seventh round without a return, the time at Louisville when he was almost knocked out by Jack Bernstein only to rally with a furious attack that left the New Yorker groggy and bewildered at the finish.

These are photographic flashes the years have not erased. Maybe Moore was only a slapper like many said; maybe Sanger was a puny lad who never had a chance to achieve ring greatness; maybe Bernstein was only a tough boy with a terrific punch. Still I can't forget the way Sammy polished them off.

Good judgment, if I had any, should prompt me to forget all his exhibitions of boxing wizardry and concentrate on the picture I saw at the Stadium last Wednesday night—a Mandell lacking defensive skill, lacking snap in his punches, lacking speed of foot, lacking poise, lacking everything.

—•—

Sammy started out as a flyweight but first attracted attention as a bantamweight. After whipping all the leaders in the division he moved up to the featherweight ranks, where nobody succeeded in stopping his rise. He didn't seek a title fight because he knew 126 pounds was not his natural weight, and it was only after he came out as a lightweight that he went after the championship.

He won the 135 pound title at Comiskey park on July 3, 1926, from Rocky Kansas in the first match held in Illinois after boxing had been legalized. He defended it successfully against Phil McGraw, Jimmy McLarnin and Tony Canzoneri before running into Al Singer's left hook on July 17, 1930, in the first round of their bout at Yankee stadium, New York.

Since losing his title Sammy has been campaigning as a welterweight. Added weight took away his old speed and he never was able to approach the form he showed as a lightweight.

DR. FREELAND IS PIMLICO WINNER OVER MR. SPONGE

Takes Baltimore Purse by Length and Half.

Baltimore, Md., Nov. 9.—[Special.]—For the third time in five years the colors of Walter J. Salmon were borne to victory in the Baltimore handicap, feature at Pimlico today. Dr. Freeland, winner of the 1929 Preakness over this course, got home on the front end in a field of ten to duplicate the scores of Display in 1927 and 1929.

Dr. Freeland won by a length and a half from Mr. Sponge, while Pittsburgher was a fast going third two lengths back of Mr. Sponge. After the placed horses the order was Tancred, Tred Avon, Plucky Play, Inception, Valenciennes, Sidney Grant, and Glastonbury.

Dr. Freeland has rarely, if ever, run a better race than that today when he finished a mile and a furlong in 1:51 1-5, a fifth of a second back of Watervale's track record set 20 years ago. The son of Light Brigade and Tondle earned $5,080 to bring his total close to $100,000.

Willie Nertney, apprentice boy, was upon the winner and scored a triple for the day. Nertney rated to behind the pace set by Mr. Sponge and Pittsburgher. Those two were heavily backed, but Dr. Freeland was the public choice, his return across the board being $6.30, $3.70 and $3.00.

TRAMBLIE STOPS JOHNNY CLINE IN SECOND ROUND

Ray Trambile, Rockford, Ill., middleweight, scored a technical knockout over Tiger Johnny Cline, Waterloo, Ia., in the second round of the eight round final bout at White City last night.

Trambile, who weighed 157 pounds, knocked Cline down once in the first round and twice in the second round before the bout was stopped. Cline weighed 159.

In the eight round semi-final, Tony Cancela, Tampa, Fla., light heavyweight, outpointed Tom Jones, Chicago Negro, who substituted for Matt Adgie of Philadelphia. Adgie appeared with an injured arm and was not permitted to box.

Jackie Davis, Springfield, Ill., lightweight, won a decision over Johnny Rich, Cleveland, in six rounds, and Ed Steeve, Champaign, Ill., middleweight, won from Jud Judkins, South Haven, Mich., in another six rounder.

CLEVELAND AND CHICAGO BOXERS FIGHT TONIGHT

Lee Rodak, Tribune Golden Gloves champion, and Billy Elmer, Cleveland flyweight, will top the card at tonight's "Armistice Eve Riot" at Rainbo Gardens. There are eight bouts, featuring the Cleveland champion team against leading Chicago amateurs.

Besides Elmer, the invading Cleveland battlers include Ralph Phillips, Carmen Barth, Ken Disch, and Billy Burns. The Chicago list includes Nick Sciaiaba, George Holden, Joe Roman, Einer Hedquist, Donald Oaker, Tony Muscarello, Johnny Long, Gene Higgins, Phil Pernice, Billy Lorenz, and Jimmy Caputa.

CONSENSUS
Daily Racing Form Selections

PIMLICO.

1—Renewed, Pennywise, Spanfair.
2—Squeeze Play, Arras, Bright Day.
3—Fair Folly, Annapolitan, Black Patricia.
4—Dark Celt, Byzantine, Lanson.
5—Stagecraft, Clothe, Rich Devine.
6—St. Francis, Solace, Spanish.
7—Double O, Sir John Alden, Herendeen.

PIMLICO RESULTS.

FIRST RACE—Purse $1,300, claiming. Maiden 2 year olds. 6 furlongs:

Harfire, 113 [Lacey]	6.00	4.00	3.00
Selama, 108 [Marinelli]		25.10	25.80
Chomo, 109 [Remillard]			5.90

Time, 1:13 2-5. Horatia, Bill Southam, *Black Princess, Rain King, *Fair Boy, *Van Hill, Estabrook, Renounce ran. *Field.

SECOND RACE—Purse $2,000. Monkton steeplechase. 4 year olds and up. 2¼ miles:

Cree, 141 [Scott]	12.80	4.20	3.60
Dark Mane, 145 [Hunt]		3.50	3.40
‡Gonis Dor, 144 [Ray]			3.30

Time, 4:49. Swansea, *Sea Story, and ‡Sun Eclipse ran. †Bostwick entry. ‡Fell. *Lost rider.

THIRD RACE—Purse $1,300, claiming. 3 year olds and up. 1⅛ miles:

Chancellor, 118 [Marinelli]	16.30	7.20	6.30
Mosquito, 111 [Marinelli]		6.80	4.00
Mud, 111 [Gilbert]			16.20

Time, 2:00 4-5. Ruane, *Attamart, Phantom Cloud, Fair Bill, Fetish, Pollten, *Francock, *Pink Coates, Hold On ran. *Field.

FOURTH RACE—$1,300 Caswell purse. 2 year olds. 1 mile and 70 yards:

Barcelona Pete, 109 [Fields]	13.80	14.00	6.00
Dark Mission, 115 [Lazer]		10.90	4.00
Shiva, 109 [Robertson]			4.80

Time, 1:49 3-5. Penndale, Miss Simpress, Mr. Fergus, Fiordale, Delicacy, Allenfern ran.

FIFTH RACE—Purse $5,000, added. Baltimore handicap. 3 year olds. 1 mile:

Dr. Freeland, 116 [Nertney]	6.30	3.70	3.00
Mr. Sponge, 126 [Garner]		8.50	8.00
Pittsburgher, 112 [Wall]			8.70

Time, 1:51 1-5. Tancred, Tred Avon, Plucky Play, Inception, Sidney Grant, Valenciennes, Glastonbury ran.

SIXTH RACE—Purse $1,500, claiming. Gwynn Oak purse, 3 year olds and up. 1⅛ miles:

Hillsborough, 108 [Nertney]	7.60	3.00	2.70
Khorasan, 114 [Lazer]		3.00	2.80
Royal Ruma, 108 [Lewis]			3.10

Time, 1:49 3-5. Trumpet, and Impish ran.

SEVENTH RACE—Purse $1,300, claiming. 3 year olds and up. 6 furlongs:

Vacillate, 106 [Nertney]	6.40	3.20	2.80
Forth Youth, 113 [Rous'l]		3.30	2.30
Smear, 106 [Lewis]			2.70

Time, 1:15 2-5. Pennant Lass, Tuskegee, Golden Prince, St. Friar, Ann, Los Cruz ran.

PIMLICO ENTRIES.

FIRST RACE—Purse $1,300, maiden colts and geldings, 3 year olds, mile and 70 yards:

Bright Day	112	Reform	115
*Arras	112	Dimite	109
Brother	112	Trine	109
Fly Cadet	112	Supreme Play	109
*Reid	107	*Peach Basket	109
*Jorico	109	Golden Play	109
*Thunderbolt	109	Malmaster	109
Byrrac	112	Cave	109
Make Haste	116	Hold Hand	109

THIRD RACE—Purse $1,300, claiming, all ages, mile and 70 yards:

Sand Bell	110	*Ping Coates	114
Walter K.	116	Single Tide	100
*Annapolitan	113	Fair Folly	100
Purr's Lassie	100	Justiciary	110
Fair Beth	114	Zwenenida	111
Black Patricia	117	†Niblick	103
Wandering Gold	114		

†E. W. Labrot entry. ‡H. G. Bedwell entry.

FOURTH RACE—Purse $1,300, maidens, colts and geldings, 3 year olds, mile and 70 yards:

Lanson	117	General Court	117
Labanere	117	Byzantine	117
Uprise	117	How	117
Chief's Trojan	117	General Bliss	117
Dark Celt	117	Night Edition	117

FIFTH RACE—Purse $2,500 added, 3 year olds, 6 furlongs:

Hey There	112	‡Rosebal	114
Fog Folk	117	Wis Cont	117
Clothe	117	Masked Knight	117
High Divine	117	Springsteel	102
Espionage	117	Step Sis	112
Air Pilot	126	Stagecraft	122

†C. V. Whitney entry. ‡S. W. Labrot entry. Hauling Arm and Spatola entry.

SIXTH RACE—Purse $1,500, claiming handicap, 3 year olds and up. 1⅛ miles:

Solace	116	Money Grove	109
Spanish	112	Try It	109
Prince Pest	109	St. Francis	116
Bob McFarland	109		

SEVENTH RACE—Purse $1,500, claiming, 3 year olds and up. 1⅛ miles:

Wayfarer	107	Gold Star	112
Hovendon	116	Baltimore	112
Fair Ayle	107	*Royal Dorthon	107
Double O	113	Plain Dealer	114
Dr. Rankin	107	*Dis Dame	101
Sir John Alden	112	Guipost	118
*Bright Red	104	*Sianola	109
Call Play	112	Col. Crump	112
*Roraz	104	Sidney C.	112

*Apprentice allowance claimed.
Weather clear, track fast.

HORTON SMITH PLANS WINTER OF PRO MEETS

Springfield, Mo., Nov. 9.—[Special.]—Horton Smith, professional golf star, who has been spending the summer and fall at his home here, will leave next Sunday for San Francisco, where he will start his fourth trip around the winter golf circuit. The first tourney will be the $7,500 open at San Francisco.

Smith signed last week as professional at the Oak Park Country club, Chicago.

FAVOR ST. JOHN'S OVER CULVER IN CADETS' BATTLE

Culver, which beat St. John's last year, will be the underdog when the rival military academy elevens meet at Soldiers' field Saturday for their second annual service game, proceeds of which will go to charity.

The greater weight of the St. John's team and the development of its backs as steady ground gainers on power plays bodes no good for Culver.

Culver Has the Speed.

While St. John's has the power, Culver can boast of great speed and efficiency in the air. If the Maroon strikes its stride early and gets its passing game working, the weight advantage of St. John's may be entirely wasted.

Followers of St. John's point to the fact that the Wisconsin eleven carries not only weight but speed. Its back field, made up of Conrad, Bender, Rohr, and Calvano, runs swiftly behind the heavy line.

Wiswell to Play Guard.

Jim Wiswell, speedy Chicago boy, seems to have been shifted definitely from end to guard in the St. John's lineup. Wiswell, a star end, was moved to a guard position several weeks ago when injuries depleted the squad. He did so well that Coach Harry Wilhelm apparently has decided to leave him there. Pat Carroll, who reported as a tackle, has taken over Wiswell's old end position.

The St. John's line looks like a college forward wall in point of weight. From end to end it shows: Schreiner, 180; McLaughlin, 220; Maino, 165; Mengel, 186; Wiswell, 168; Wray, 230, and Carroll, 178. That is an average of 184 pounds, and an average of 193 from tackle to tackle.

WHITE CAPTURES 4TH GAME FROM CAMP, 100 TO 74

Major White of Chicago won his fourth game in five starts by defeating Marcel Camp of Detroit in the all-star pocket billiard tournament at Bensinger's Randolph street billiard room yesterday, 100 to 74, in 28 innings. White's high run was 22, Camp's 24. In the first afternoon game Walter Franklin of Kansas City defeated Al Miller of Racine, Wis., 100 to 70, in six innings. Franklin's high run was 42, Miller's 6.

Pasquale Natalie holds the lead with three victories and no defeats and Bennie Allen is second with two wins and none lost.

This afternoon Johnny Layton will oppose Miller and Natalie will meet George Nuss. Tonight Miller will play Coy Julian and Allen will face White. The standings:

	Won.	Lost.	High run.
Pasquale Natalie	3	0	76
Bennie Allen	3	0	58
M.J. White	4	1	40
Walter Franklin	2	1	64
George Nuss	2	1	40
Johnny Layton	1	1	28
Marcel Camp	0	1	24
Coy Julian	0	4	37
Al Miller	0	5	36

Coast Race Driver Dies from Injuries Received in Crash

Los Angeles, Cal., Nov. 9.—(AP)—Injuries received when the wheels of his racing car became locked at a turn on the Ascot speedway Saturday caused the death of Herman Schurch, 27, late that night.

Schurch had gained a reputation here and in the east as a fearless racing pilot. Witnesses said when the car wheels locked he was thrown high into the air. The machine crashed into a wall. His bride of a few weeks survives him.

1,600 Cheer Catholic Youth Boxing Bouts at Waukegan

Sectional preliminaries and finals were held last night in the Lake county section of the north district of the Catholic Youth organization amateur boxing tournament at Waukegan High school before 1,600.

At the end of a night of milling six survivors were left to carry the banner of the section in the district competition to be held at Loyola gymnasium the night of Nov. 20.

Frank Gercher, Mother of God, Waukegan, proved to be the outstanding boxer of the evening. Fighting in the 135 pound division, he knocked out two opponents in the first round. There were six knockout in the fourteen fights staged. Results:

112 pound division—Oscar O'Hanion, Immaculate Conception of Waukegan, knocked out Chester Orachcht, Holy Rosary, North Chicago (1). O'Hanion won on default over Joe Wiser, St. Peter's, Volo, Ill.

118 pound division—George Haberski, Holy Rosary, North Chicago, stopped Joe Nanned, Immaculate Conception of Waukegan [2]. Haberski beat John Grzupcenik, Mother of God of Waukegan [3].

126 pound division—Ed Puddle, St. Mary's of Lake Forest, knocked out Tony Clesnik, Mother of God of Waukegan [2].

135 pound division—Frank Gercher, Mother of God of Waukegan, knocked out Paul Shinka, Mother of God of Waukegan [1]. Gercher knocked out Lewis Okara, Mother of God of Waukegan [1].

147 pound division—John Pechovitch, Holy Rosary of North Chicago, beat Bud Courson, St. Anastasia, Waukegan [4]. Walter Lavin, St. Anastasia, Waukegan, stopped Dudley Kennedy, St. Peter's of Antioch [1]. Lavin defeated Pechovitch [2].

160 pound division—Joe Drenka, St. Anastasia of Waukegan, beat John Gercher, Mother of God of Waukegan [3]. Albert King, St. Mary's of Lake Forest, beat L. Clara, Mother of God of Waukegan [3]. King defeated Drenka [3].

ST. AGNES PICKS STARS.

A large crowd watched the preliminary of Sacred Heart section at St. Agnes gymnasium, 3325 South Washtenaw avenue, last night, where 150 boys did their best to qualify among the 32 that will box in the formal preliminary. Winners and parishes they represent in the various classes:

112 pound—Frank Scorza, Assumption; Edmond Jawar, St. Anne; Matt Polvie, St. Procopius.

118 pound—Edward Kozar, St. Procopius; John Carroll, Blessed Sacrament; Louis Slabinak, St. Procopius; George Halis, Holy Trinity; Walter Shewronek, St. Peter-Paul.

130 pound—Bert O'Donnell, St. Bruno; Stanley Melroski, Sacred Heart; Stanley Peters, St. Peter-Paul; John Totos, St. Peter-Paul.

Light heavyweight—Joe Sonor, Sacred Heart; Joseph Mestan, Assumption.

Heavyweight—Frank Kettler, Our Lady of Vilna.

ST. MEL'S MEET TONIGHT.

The boys of St. Mel's division will fight it out for the honor of representing 17 west side parishes in the sectional pre-preliminaries of the Catholic Youth organization amateur boxing tourney tonight in St. Mel's gym, 4322 West Madison Street.

There are 144 entries for the events, including heavyweights and seven other classes. This field will be narrowed down to 32 contenders following tonight's bouts, and the winners will meet again in the same place on Nov. 17 for the formal contests which will decide the eight standard bearers of the section in the west district quarter-finals which will take place Nov. 27, also at St. Mel's.

The matches will come to a close on the night of Dec. 4 when successful contestants, winners among 1,612 boys who have been entered from 402 parishes in the six counties making up the Chicago archdiocese under Cardinal Mundelein and Bishop Shell, will stage their finals and semi-finals in the Chicago Stadium.

K. OF C. SPONSOR DVONCH-KAETER BATTLE FRIDAY

Bronson council of the Knights of Columbus will sponsor an all-star amateur boxing show in conjunction with the Fronton A. C. Friday night at the Fronton arena, Clark street and Lawrence avenue. The committee from the council is composed of Marshall V. Kearney, James Leach, Thomas Pierce, and James Kane.

Duffy Dvonch, champion of the navy and Central A. A. U. heavyweight titlist, will meet Frank Kaeter, Lawndale gym star. The latter defeated Gene Klopack, local star, last week.

PORTSMOUTH PRO ELEVEN LOSES CLARK, STAR BACK

Portsmouth, O., Nov. 9.—(AP)—The management of the Portsmouth pro football team of the National league today announced that Earl [Dutch] Clark, the team's outstanding quarter back and leading scorer, would be out of the game for the remainder of the season with two broken ribs and other injuries suffered in Sunday's game with the Chicago Bears. An old injury to Clark's left leg was aggravated Sunday also.

Kaye Don Gets Plaque from U. S. Yachtsmen

LONDON, Nov. 9.—(AP)—J. Lee Barrett, secretary of the Yachtsmen's Association of America, today presented Lord Wakefield, backer of Kaye Don, a bronze plaque commemorating Don's bid for the British international speed boat trophy at Detroit.

"We pay tribute to Kaye Don and his sportsmanship," Mr. Barrett said, explaining that he presented the trophy on behalf of the citizens of Detroit and the yachtsmen of the United States."

Townsend Wins Ten Round Decision Over Andy Saviola

New York, Nov. 9.—(AP)—Billy Townsend, Vancouver welterweight, pounded out an easy ten round decision over Andy Saviola of New York tonight. Saviola, taking the worst beating of his career, was able to win only one round—the fifth.

CARDS HOPE TO REPEAT HISTORY AGAINST PACKERS

The Chicago Cardinals returned from Cleveland yesterday and resumed training at Wrigley field for their battle with the league leading Green Bay Packers next Sunday. The game will be the sixteenth meeting of the two clubs.

Although the Packer game is the one toward which the Cardinals are pointing, they must play another foe before Sunday. One of the best semi-pro clubs in the country, the Grand Rapids Maroons, will be met Wednesday night at Grand Rapids. This contest brings the Cards against an undefeated team.

Boast Ex-College Stars.

The Grand Rapids club has been recruited from the ex-college stars of Michigan. Several of their players, including Hultman, left tackle, and Boelens, quarter back, attended Michigan State. Kelster, the right half, hails from Ferris college, while Woden, end, attended Western State Teachers' college.

The rivalry between the Cards and Packers began in 1921, and in the years following the Green Bay team annexed eight victories, while the Cards have captured five, two ending in ties. In 1930 the Green Bay club sweeping towards a title, knocked down a strong Card threat at Green Bay, 14 to 0, but the return game in Chicago was a different story. The fast Cardinal backs drove through the Packer line for gain after gain, and Green Bay's long victory string was snapped, 13 to 6. Belden and Nevers pounded across for Chicago touchdowns, and Nevers added an extra point.

Will History Repeat?

If history repeats itself, the stage is set this year, as it was last, for the Cards to halt the pennant rush of the Packers. The Green Bay eleven is nearing another title with nine consecutive triumphs, and it has numbered the Cardinals as one of its victims in a game at Green Bay.

Less handicapped nowadays

"New ideas on personal hygiene responsible," says doctor

THE DOCTOR in a leading women's college was comparing this generation of girls with those of 25 years ago.

"We don't have nearly so many illness excuses from girls nowadays," he said. "Not even at those times when there is perfectly good reason for their feeling below par. For one thing, girls have learned how important it is to keep their systems functioning normally at all times. And at times when they are most likely to be upset and thrown off balance, they take special measures."

What doctors advise girls to use on such occasions is Nujol—a spoonful every night for several days beforehand helps to keep everything normal even under abnormal conditions. For it contains absolutely no drugs or medicine. Perfected by the famous Nujol Laboratories, 2 Park Avenue, New York City. Try this treatment for the next three months, and see if it doesn't make things much easier for you. You'll wonder how you ever did without it.

Be sure you get the genuine.

ADVERTISE IN THE CHICAGO TRIBUNE

To Washington

The Liberty Limited

Autumn is an ideal time of year to visit the National Capitol.

Now faster than ever . . .

Are you planning a trip to Baltimore or Washington?

Take The Liberty Limited—famous leader of the Pennsylvania fleet to the Capital.

On its new schedule, The Liberty Limited is one of the fastest trains in America. It speeds to Washington in only 18 hours. To Baltimore, it is faster by two hours than competing trains.

On The Liberty Limited, your trip becomes a real pleasure. Experienced travelers praise the luxury of its appointments, its delicious cuisine, the courtesy and expert service. It is the utmost in travel comfort.

It leads the largest fleet of trains to Washington—thirteen every day. They leave from convenient Union Station—in the heart of Chicago, yet away from Loop traffic.

TO NEW YORK

Four 20-hour flyers lead the Pennsylvania's fleet of 17 trains daily to New York. There's no faster way except by air.

This flexible schedule allows you virtually to choose your own hour of departure and arrival.

Union Station is the most convenient depot for thousands of Chicagoans.

THE LIBERTY LIMITED		THE GOLDEN ARROW		GOTHAM LIMITED	
Lv. Chicago	1.35 P.M.	Lv. Chicago	2.00 P.M.	Lv. Chicago	9.00 P.M.
Ar. Baltimore	7.39 A.M.	Ar. Baltimore	9.10 A.M.	Ar. Baltimore	5.35 P.M.
Ar. Washington	8.35 A.M.	Ar. Washington	10.05 A.M.	Ar. Washington	6.40 P.M.
		Ar. New York	11.00 A.M.	Ar. New York	6.50 P.M.

For fares, information, etc., apply Travel Shop, 264 N. Michigan Ave., City Ticket Offices, 163 W. Jackson Blvd., and Room 1027, 33 N. La Salle St., or Chicago Union Station. Telephone Central 7200—all offices. R. C. Caldwell, Division Passenger Agent, Room 1027, Foreman-State National Bank Building, Chicago, Ill.

PENNSYLVANIA RAILROAD

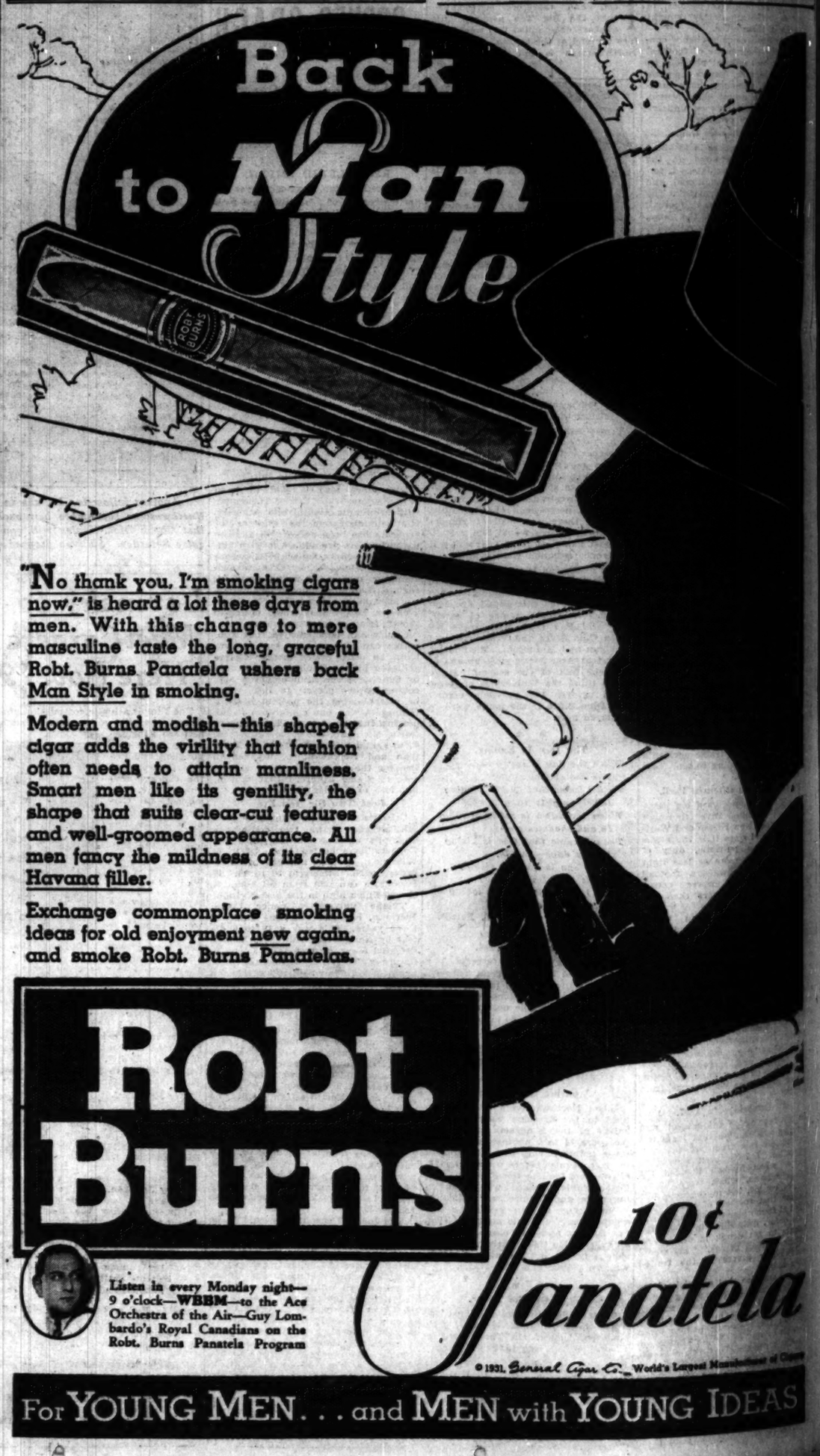

"No thank you, I'm smoking cigars now," is heard a lot these days from men. With this change to more masculine taste the long, graceful Robt. Burns Panatela ushers back Man Style in smoking.

Modern and modish—this shapely cigar adds the virility that fashion often needs to attain manliness. Smart men like its gentility, the shape that suits clear-cut features and well-groomed appearance. All men fancy the mildness of its clear Havana filler.

Exchange commonplace smoking ideas for old enjoyment new again, and smoke Robt. Burns Panatelas.

Robt. Burns 10¢ Panatela

Listen in every Monday night—9 o'clock—WBBM—to the Ace Orchestra of the Air—Guy Lombardo's Royal Canadians on the Robt. Burns Panatela Program

© 1931, General Cigar Co.—World's Largest Manufacturers of Cigars

For YOUNG MEN . . . and MEN with YOUNG IDEAS

ELP! MAROONS RAFT COACHES TO FILL UP LINE

Have No Fear, Illini, They Won't Play.

The fourth quarter relapse of the Indiana in which Arkansas passed and drove through center for two touchdowns last Saturday still was on the boys on the Midway yesterday. The weakness of the Maroon line against passes this season has been almost to courtesy, but the value of the line had been regarded as a virtue of the big time competition. Chicago meets Illinois for the 36th time at Champaign next Saturday, despite the fact that the Maroons lost Michigan to a much smaller team than did the Illini this season, a different brand of ball displayed by Chicago Saturday, and the strong showing Illinois made against Wisconsin, may give the downstaters the edge in the impending business of setting who gets tenth place in the Big Ten.

Coaches Are Drafted.

Injuries and classes reduced the squad for practice to a handful yesterday, and when several men had to work out, Coaches Weislow, Wathen, and Anderson were put into the line to make eleven. Pompeo Tripi, end, is out of the picture for the remaining two games of the regular schedule with a knee injury received while he was going down under a punt Saturday. Wayne Rapp is in the hospital with an infection, and Tripi and Buswell may not be ready for Illinois.

Coach Stagg's drill was devoted largely to defense against Illinois plays, particularly against passes. The closing minutes of the period were given to dummy drill on offense, with Schiltz, who put up a creditable game Saturday, carrying the ball.

Alumni Dinner Thursday.

The Maroon team will be fêted by the Chicago Alumni club at the annual dinner which precedes the Illinois game Thursday night at the Hotel La Salle. Amos Harper, who won his letter in both football and baseball in the halcyon days around 1906, and now is athletic director at Notre Dame, will do the speaking honors with Coach Walter Steffen.

SHIFTS ILLINI LINEUP

Champaign, Ill., Nov. 9.—[Special.]—The University of Illinois football squad will start practice tomorrow with the hope of perfecting an attack capable of defeating Chicago here Saturday. The players rested today. Coach Zuppke may revise his lineup in several places for the Maroons. Scott Hunsicker will be shifted from end to tackle, allowing Ivan Schustek to return to end. With Art Schultz again available for full back, Ed Beatty also may be tried at tackle and Ed Schalk at half back. If Bernie Wefler is in condition he probably will resume his place at quarter back.

In the Chicago-Illinois series, the Illini have won 16 games, Chicago, 15, and four have ended in ties.

MICHIGAN EASES DRILL

Ann Arbor, Mich., Nov. 9.—[Special.]—Michigan regulars watched reserves wade through a team of freshmen this afternoon and then went to work on a series of new touchdown plays.

Coach Harry Kipke intimated that he would give his first string further light work tomorrow as he does not want them to be stale in the Michigan State game next Saturday. Considerable passing is on the program, indicating that the Spartans will have a look at a lot of footballs when on offense.

Lidberman was in uniform and may be able to play against State, but Tessmer watched practice in civilian clothes. He will not be ready until the Minnesota game.

Dibbler and Eastman dashed through the yearlings for three touchdowns in a few minutes and may be used on Saturday. Damm was the star in the reserve line.

MOON MULLINS—FUNNY PICTURES

SAY EMMY, HERE'S SOME PROOFS FROM TH' PHOTOGRAPHERS OF THEM PITCHERS YOU HAD TOOK THE OTHER DAY.
FOR THE PITY SAKES! THEY'RE TERRIBLE! I GOT A BIG NOTION TO SUE THAT PHONEY PHOTOGRAPHER FOR LIBEL.
WELL EMMY, YOU KNOW A CAMERA DON'T LIE.
WELL IT DOESN'T HAVE TO BE SO CANDID!
Willard

N. U. Regulars Take It Easy, but Not Subs

While Northwestern regulars were given a rest yesterday, the reserves went through an intensive drill in preparation for Saturday's game with Indiana. All of the players who saw service in the Minnesota game were excused from practice.

Eleven Wildcats will play their last game at Dyche stadium Saturday. The seniors who are terminating their college careers this fall are Capt. Dal Marvil, Jack Riley, and Paul Engebretsen, tackles; Jimmie Evans, guard; Reb Russell, full back; Will Lewis, quarter back; Al Moore, Sid Burnstein, Luke Fossler, and Jimmie O'Mara, half backs, and Ralph Eylar, end.

Most of the ailing Wildcats are expected to be ready for Saturday's encounter with the possible exception of George Potter, whose injured side still keeps him from practicing. Reb Russell and Harold Weldin, the other two injured regulars, will be ready for duty in the event that Coach Hanley desires to call upon them.

Five Sophomores Make Good.

Jakie Sullivan, small but speedy half back, who played a major rôle in Northwestern's victory over Minnesota, is slated for a starting position against the Hoosiers. Although only a sophomore, Sullivan displayed sufficient ball carrying and defensive ability to warrant consideration as a regular. Sullivan is a Chicago boy, having prepped at Loyola academy.

Sullivan is one of five sophomores from Chicago and vicinity who have made good on the Wildcat eleven this fall. The others are Ollie Olson, full back, and Art Jens, end, of Wheaton; Ken Meenan, half back, of Oak Park, and Milward Froberg, center, Chicago. Froberg is a graduate of Lindblom High school.

The Indiana game will be Dad's day at Northwestern and several thousand students will have their fathers as guests at the game.

LYONS REJOINS INDIANA

Bloomington, Ind., Nov. 9.—[Special.]—Indiana's battered football players rested this afternoon to recuperate from the drubbing they received at Michigan Saturday. The coaches must reconstruct the Crimson team for its engagement next Saturday with an even tougher foe, Northwestern at Evanston.

Lyons, Negro end, who has been out of the lineup for two weeks, may see action against the Wildcats. Indiana's ends blew up against Michigan and most of the Wolverine gains were made around the flanks.

With Sabik out for the season and Opasik injured, the Hoosier coaches also are seeking a new passer. The squad will be put through a stiff workout tomorrow.

NEW IOWA ENDS CLICK

Iowa City, Ia., Nov. 9.—[Special.]—Light practice for the battered University of Iowa regulars who played against Nebraska Saturday was ordered today by Coach Burt Ingwersen. The Hawkeyes play Purdue at Lafayette Saturday.

The Iowa coach was satisfied with the showing of the two new ends, Loufek and Clearman, against Nebraska, and used them in the signal drill.

Nelson Tompkins, injured guard, who has been absent for more than a week, did not report for drill. He is expected to turn out Tuesday or Wednesday and to be ready for Purdue.

Invite Trojans to Play Tournament of Roses Contest

Los Angeles, Cal., Nov. 9.—[Special.]—Invitation tonight was extended by the Tournament of Roses football committee to the University of Southern California, prospective coast conference champion, to represent the far west in the annual intersectional New Year's day game in the Pasadena Rose Bowl, Jan. 1. The next step will be for Southern California to send an invitation to a middle west, eastern, or southern team.

PURDUE SEEMS WORRIED

Lafayette, Ind., Nov. 9.—[Special.]—Iowa's defense, as shown against Nebraska Saturday provided the main worry for Purdue's staff of coaches this afternoon as the Boilermakers prepared for their homecoming game with the Hawkeyes here Saturday.

"Any team that can hold Nebraska to one touchdown has a real defense," said Coach Noble Kizer. "Despite our offensive showing against Centenary our backs are going to have a lot of trouble getting by the line of scrimmage Saturday."

History of the Purdue-Iowa series reveals a series of hard fought games with Iowa holding a 6 to 3 advantage in victories. The record:

1910—Purdue, 0; Iowa, 16.
1911—Purdue, 0; Iowa, 11.
1915—Purdue, 19; Iowa, 13.
1916—Purdue, 6; Iowa, 54.
1921—Purdue, 6; Iowa, 13.
1922—Purdue, 0; Iowa, 56.
1923—Purdue, 0; Iowa, 7.
1929—Purdue, 7; Iowa, 0.
1930—Purdue, 20; Iowa, 0.

VACATION FOR GOPHERS

Minneapolis, Minn., Nov. 9.—[Special.]—With a nonconference game against Cornell college of Mount Vernon, Ia., on the schedule next Saturday, Fritz Crisler called off Minnesota's regular practice this afternoon. Only the freshmen, working on Michigan plays, got into uniforms.

Crisler gave a short talk to varsity members this afternoon and then dismissed them. He may let a number of the first team rest tomorrow in order to get back in tip top physical condition for the Michigan game Nov. 21.

The players came out of the Northwestern defeat in good physical condition. Kenny MacDougall suffered a shaking up.

Parker Menaces Harrison Grid Title Hopes Saturday

Harrison Tech, which won the west section high school football championship last Saturday with a 39 to 0 victory over Crane Tech, now faces its greatest test of the season. It will meet Parker in one of the semi-final games for the Chicago Public High School Football league title at Mills stadium, Kilpatrick avenue and Lake street, Saturday afternoon.

The scene of the other semi-final contest between Tilden, central section, and Schurz, north division, will be Logan Square park, Kedzie and Elston avenues, it was announced by A. H. Pritzlaff, secretary of the league, yesterday.

Both Parker and Harrison are undefeated. Parker has hung up seven consecutive victories, four in winning the south section championship for the eighth time, and defeating three practice opponents, East Aurora, Kankakee, and Hyde Park. Harrison has won eight games. Moosheart, Ill., Wendell Phillips, and Morton were among its practice victims.

Brother Sylvester, president of the Catholic league, and A. H. Pritzlaff, secretary of the Chicago Public High School league, together with officials of the joint emergency relief committee, will decide the date and place of the charity game for the Chicago football championship today.

Officials of the Catholic league will meet tonight to make a decision on De Paul academy's football victories over Weber, St. Michael and St. Philip, which have been protested because De Paul used an alleged ineligible player, James Harrisco. He is said to have entered St. Mel before matriculating at De Paul. De Paul, by its 45 to 0 victory over Loyola, now is tied with St. Mel for the north section lead.

Mount Carmel, south section Catholic league champion, which will rest this week while the championship in the north section is being determined, will have two of its regulars back in the lineup for the league title game. Both Fogel, center, and Berry, guard, injured against St. Rita, have recovered.

St. Rita will conclude its south section schedule against Joliet Sunday afternoon at St. Rita field, 63d street and South Oakley avenue. St. Rita scored a 6 to 0 victory over De La Salle last Sunday.

NOW WISCONSIN AND OHIO TEAMS WON'T BE LONELY

Madison, Wis., Nov. 9.—[Special.]—Wisconsin's football squad began preparation today for its homecoming game with Ohio State here Saturday. The Badgers' victory over Illinois has resulted in increased ticket sales, and indications are that the game will be played before nearly 40,000.

Claire Strain, who doubled at full back and half back against Illinois, was again in the varsity back field and seems a fixture at half. Schiller and Goldenberg, who are suffering from leg injuries sustained at Minnesota, were absent from practice.

OHIO LOCKS GATES AGAIN

Columbus, O., Nov. 9.—[Special.]—After a meeting with his assistants today, Coach Sam Willaman of the Ohio State football team decided once more to invoke the secret practice rule in vogue at the Buckeye practice grounds last week.

"The sessions are not secret in the sense of the word that we do not want the reporters or general public to know what is going on, but we believe the effect on our players is such that a closed practice is best in the long run," the Buckeye coach explained.

Bill Carroll was taken to the hospital today to receive treatment for infected feet. Carroll has been used rather sparingly since before the Northwestern game. It is expected the star back field man will be able to take part in the game against Wisconsin Saturday at Madison.

Little work will be done on offense this week, according to Willaman. Special plays designed for use against the Navy last Saturday were not pulled out of the bag because the Buckeyes rolled up 20 points early in the game and coasted through to victory.

Pro Basketball Heads Meet at Cleveland Tonight

Club owners in the American Professional Basketball league will meet in Cleveland tonight to decide the fate of the league for the coming season. George Halas, president of the Bruins, will represent Chicago at the meeting.

Two courses are under consideration, it was learned last night. One involves temporary disbandment of the league pending a readjustment of economical conditions. The other entails a division of the league into a western and eastern section.

A number of the eastern owners are said to oppose both plans, desiring a continuance of the league as in former years. Halas is against disbandment, but favors the two division idea, he said, because of the heavy expenses involved in playing so far away from home.

Under the split league plan each division would play to a championship series, with the winners of the two pennants meeting for the league championship in the spring. The disbandment suggestion would mean that the teams would play independent basketball for a year or remain inactive, as the owners saw fit. Franchises and league rights would remain unimpaired under this plan.

A definite decision is to be reached at tonight's meeting, Halas said before entraining for Cleveland.

CHURCH A. A. TO HOLD ELEVENTH ANNUAL BANQUET

The Church Athletic Association of Chicago will hold its 11th annual baseball banquet Saturday night at the De Lazon grill, 127 North Dearborn street.

Brighton Mission, champions of the league, and four division winners, will be awarded prizes during the evening. Judge Edgar A. Jonas will speak.

North Section Billiard Meet Starts Today

Charles McCourt of Cleveland and Jack Henley of Des Moines will meet in the opening game of the four handed tournament for the northern sectional three cushion title at the Kleckhafer Recreation this afternoon. In the second game Joseph Moriarty will meet Len Kenney. Moriarty and Kenney are Chicago entrants. The winner of the first game will meet the loser of the second in tonight's clash.

Twelve games will be played in this tournament. Three games will be played today, three tomorrow, and two each on Thursday, Friday, and Saturday. The winner will quality to compete in the world championship tournament.

McCourt won the east divisional tournament at Akron in a field of eight. Kenney finished in a triple tie, but won the playoff. Henley finished first in the west divisional at Milwaukee, and Moriarty was second.

Sectional finals will be held in three other cities starting today. At New York there will be four players—F. S. Scoville of Buffalo, Alfredo de Oro, Kinrey Matsuyama, and Joseph Cosgrove.

There will be four players in the western final at Oakland, Cal.—Henry Solomon, Charles Sibley of Seattle, J. N. Bozeman of Vallejo, Cal., and Harold T. Engle of Los Angeles.

Carnera Signed for Berlin Bout Dec. 15

BERLIN, Nov. 9.—(AP)—Primo Carnera, Italian heavyweight, has been signed for a match here Dec. 15 with Ernest Guehring, German boxer recently returned from an American tour, promoters announced today. Carnera was guaranteed 30,000 marks, about $7,200, and Guehring 20,000 marks, about $4,800, the announcement said.

Notre Dame Is Stopped —by Exams

Notre Dame, Ind., Nov. 9.—[Special.]—The problem of the classroom got more attention from Notre Dame's 300 football players today than any worries they might have concerning next Saturday's game with Navy at Baltimore.

All freshmen and varsity players were excused this afternoon to concentrate on mid-semester examinations, which will last until Thursday. There will be light drills tomorrow and Wednesday. The squad will entrain for Baltimore Thursday immediately after the last examinations.

$9.00 ROUND TRIP
ST. PAUL MINNEAPOLIS
Good Going Nov. 13-14
Returning, Leave Twin Cities Sunday, November 15
Round trip tickets good in comfortable coaches and chair cars (not parlor or sleeping cars) on the following trains, leaving Chicago November 13 and 14.
via Burlington Route at 6:30 p.m. (Union Station)
(connecting leave Minneapolis on all trains to and including 9:30 p. m.—St. Paul 9:40 p. m. Nov. 15.)
via C. & N. W. Ry. at 8:30 p.m. (Madison St. Station)
(connecting leave Minneapolis on all trains to and including 9:30 p. m.—St. Paul 9:45 p. m. Nov. 15.)
via The Milwaukee Road at 6:45 p.m. (Union Station)
(returning leave Minneapolis on all trains to and including 9:30 p. m.—St. Paul 10:10 p. m. Nov. 15.)
Children half fare—baggage checked at regular rates; no free allowance.
$18.00 Round Trip
15 Day Return Limit
Tickets on sale every day. Good in coaches and chair cars (not parlor or sleeping cars) on all trains.
Children half fare—no baggage checked.
Special Low Round Trip
COACH EXCURSION FARES
via Chicago & North Western Ry.
Appleton $7.40 Fond du Lac $5.60
Chippewa Falls 13.30 Marshfield 11.00
Eau Claire 13.30 Neenah-Menasha 7.35
Oshkosh 6.60
On sale daily. Return limit 15 days. Children half fare. Baggage checked.
BUY YOUR TICKETS IN ADVANCE
For further details and complete information call
The Milwaukee Road
80 South Clark St. (at Monroe)
Phone Central 7600 or Franklin 6700
Burlington Route
179 W. Jackson Blvd.
Phone Wabash 2345 or Franklin 6700
Chicago & North Western Ry.
148 S. Clark St.
Phone Dearborn 8121 or Dearborn 2000
or at STATIONS

PERRIN Arabian Mocha Gloves
This is no ordinary mocha. It's genuine Arabian mocha . . and its softer than anything you've ever worn. The gloves are absolutely ripproof . . they fit as none but a Perrin can fit . . and they're certainly giving more than your money's worth at
$3.50
Other Perrin gloves, $3 to $10
Maurice L Rothschild
State at Jackson

CLEVELAND
$7
SATURDAY NIGHT .... NOVEMBER 14
Lv. Chicago (La Salle St. Sta.) 11:20 p. m. (C. T.)
" Englewood (63rd St. Sta.) 11:33 p. m. "
" Hammond 11:59 p. m. "
" South Gary 12:13 a. m. "
Ar. Ft. Wayne 2:50 a. m. "
" Fostoria 5:57 a. m. (E. T.)
" Lorain 7:33 a. m. "
" Cleveland 8:30 a. m. "
ROUND TRIP
FT. WAYNE $3.00
FOSTORIA 4.75
LORAIN 6.00
MODERN COACHES
Returning leave Cleveland (Union Terminal) 12:10 a. m. (E. T.) Nov. 16.
For full information call
Consolidated Ticket Offices,
161 W. Jackson Blvd. WAbash 2780
NICKEL PLATE

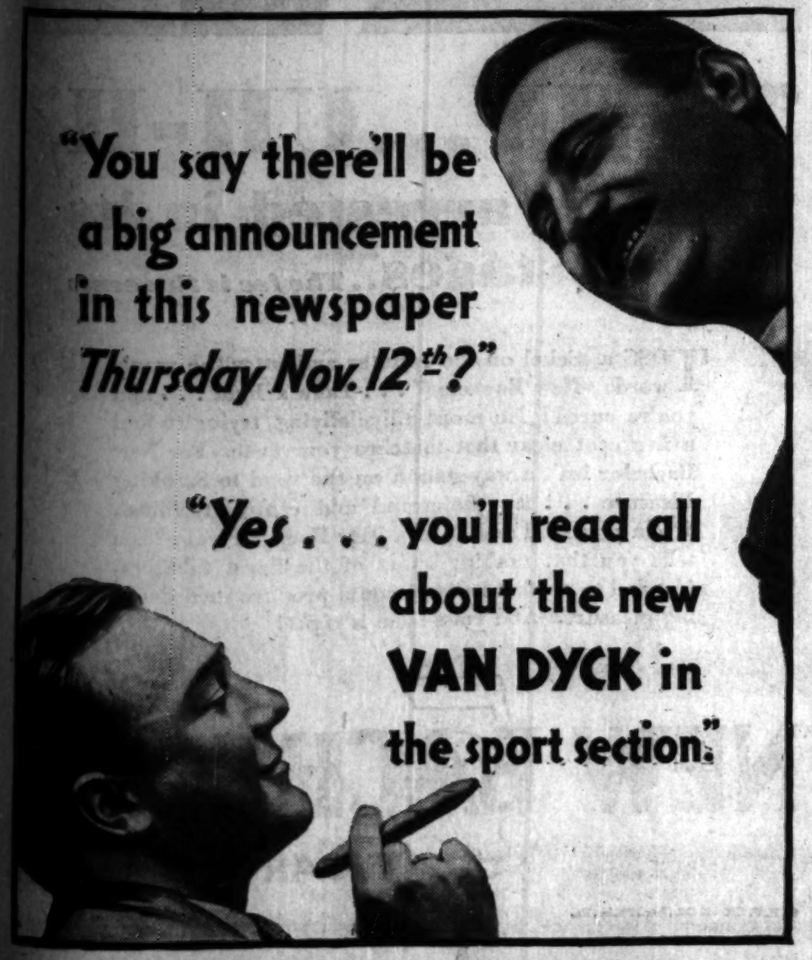
"You say there'll be a big announcement in this newspaper Thursday Nov. 12th?"
"Yes . . . you'll read all about the new VAN DYCK in the sport section."

Could You Conscientiously
throw $14 to $19
OUT OF THE WINDOW?

CAUTION—Better drop in Royal Store today and see for yourself how we can protect you.
YOU CAN'T MATCH ROYAL VALUE SHORT OF $35 TO $40
$21
Royal only ask for a few pennies profit on each sale. When you buy of Royal you practically buy at bone cost. The fabrics we display—the specially designed patterns—are strictly adapted for merchant tailoring.
THE ROYAL TAILORS INC.
AT TAILOR SHOP PLANT AT EDGE OF LOOP
731 South Wells St., Cor. Polk. Always Open Saturday Afternoons
*115 W. Madison St., near Clark
**116 S. Dearborn, near Monroe
*25 E. Adams St., near State
**55 W. Randolph, near Dearborn
*857 E. 63rd St., near Cottage Grove
***Evanston **Gary ***South Chicago
*(open every evening) **(open Saturday evening)
***(open Tuesday, Thursday, Saturday evenings)
For Every Royal order booked—In store addresses above
We credit $1.00 to the UNEMPLOYED FUND
And will continue doing so up to Thursday, December 3rd.
HERE IS WHERE YOU COME IN
No. 1—You save $14 to $19 when you buy a Royal Suit or Overcoat.
No. 2—You are buying Made-to-Order Clothes and GUARANTEED.
No. 3—You help your UNFORTUNATE NEIGHBOR and BROTHER.

OLD SLOGAN OF MUCH VALUE TO MODERN HUNTERS

"Keep Your Powder Dry" Makes for Safety.

BY BOB BECKER.

"Keep your powder dry" has been a slogan handed down for many generations from pioneers to modern sportsmen. Today this slogan can be applied to shotgun ammunition, because old shotgun shells may not be safe to use in your gun if they have been stored in extremely moist, or hot places.

The question of how long one may keep shotgun shells around the house and then feel safe about using them was brought up a few days ago by A. H. Mogge, a reader, who wrote that he had some shells on hand which were 17 years old. They were loaded with 3½ drams of Du Pont, Ballistite, and other powders. He wanted to use them this fall. Was it safe to shoot them?

Experts Gives Views.

We asked Wallace H. Coxe, ballistic engineer of the Du Pont Powder company, Wilmington, Dela., to pass on this problem. His reply will be of interest to all hunters who have had shells around the house for a considerable time.

Mr. Coxe writes: "If the 17 year old shells have been stored under normal atmospheric conditions and subjected to the usual seasonal changes from year to year they can probably be used with safety. If, on the other hand, they have been subjected to excessive temperatures in the recent past they might develop high temperatures.

"Some time ago we made tests of 12 gauge shotgun shell ammunition which was 16 years old. The shells were regular 3¼ dram loads. They developed a mean velocity of 892 f. s. over a 40 yard range with a mean pressure of 10,000 pounds. These results compare favorably with our powder of present manufacture when loaded the same way.

Ammunition Improves Yearly.

"However, we do not recommend that shooters store shot shells for a number of years, as in this manner they lose the benefit of whatever improvements in ammunition are made from year to year. We are merely quoting the above experiment to show that ammunition stored under normal conditions can be depended upon. On the other hand, shells stored in extremely hot, dry or damp places over a period of years may not be safe to use."

In other words, shooters must not keep shells where they are excessively hot in summer or damp at any time of the year. They must be kept away from both extremes.

This Sport of Football Had a Stormy Youth

[Continued from first sport page.]

off satisfactorily, but one thing I am certain of: he is not compelled to buy beer or ale for the crowd.

Schools Modify Football.

As the schools took up football, however, they modified it. The lower classes had played it in huge gangs, with no apparent limit on the number to a side, and aside from the general object of kicking or carrying the ball somehow across the goal there were no rules. In the schools however, limits were set, objectives were stated, and tackling was forbidden or encouraged according to the nature of the battle ground.

Where the game was played in stone courts the kicking and dribbling style was favored and tackling, butting and so forth were avoided. At Rugby, where there was a grassy field, the opposite style was favored and here began the division. The kicking game developed into association football or soccer, which is a corruption of the word association, and rugby football was established as a distinct game of itself. The American national dementia was presently derived from rugby.

[Copyright: 1931: By The Chicago Tribune.]

Michigan City Elks Card Boxing Show Next Monday

Michigan City, Ind., Nov. 9.—[Special.]—Michigan City's first boxing show under the new state law will be held next Monday night in Elks temple under the auspices of Michigan City lodge No. 432, B. P. O. E.

FOOTBALL
Illinois vs. Chicago
NOVEMBER 14th
Champaign-Urbana
Use Illinois Central Train Service and Avoid Hard Road Congestion
Regular trains leave Chicago daily for Champaign-Urbana at 8:50 a. m., 4:50 p. m., 6:15 p. m., 10:30 p. m.
SPECIAL TRAIN—Saturday, Nov. 14th
Direct To Stadium Drive
Parlor Cars, Dining Car and Coaches. Leave Chicago 9:00 a. m.
Stops will be made at 43rd, 55th, and 63rd Sts. in both directions.
Returning November 14th
Special train leaves Champaign-Urbana (Stadium Drive) 5:00 p. m.
Regular trains leave Champaign-Urbana daily for Chicago at 6:15 a. m., 7:30 a. m., 12:45 p. m., 5:50 p. m.
ROUND TRIP RAILROAD FARE
Going and Returning November 14th $4.56
Going Nov. 13 or 14, Returning Nov. 15 $6.84
Tax and Parlor Car Seat Charges Extra
For information, railroad and Parlor Car tickets apply to
Any Through Ticket Office or Phone Harrison 7810 or State 5111. Address mail inquiries to J. V. LANIGAN, P. T. M., Room 181 Central Station, Chicago, Illinois
Fares of Pullman Tickets $2.00 up
ILLINOIS CENTRAL
The Fastest and Most Comfortable Way to the Game

SMITTY—HERE'S MUD IN YOUR EYE

I ONLY CLIPPED YOUR DOG, KID - BUT IT'S A GOOD THING YOU PULLED HIM OUT OF THE WAY!
BUT HE AIN'T MY DOG
THEN WOT ARE YOU CRYING FOR? AS LONG AS HE'S NOBODYS DOG, WE SHOULD WORRY - THAT'S WOT THEY CALL JUST TOO BAD -
HAW HAW I TALKED MYSELF OUT OF THAT ONE SWELL!

Garden Maps JackDempsey's Return Road

Jack Whips Three

DES MOINES, Ia., Nov. 9.—(AP)—Jack Dempsey knocked out one opponent and whipped two others in a four round exhibition here tonight.

Tommy Davenport, 192 pounder of Little Rock, Ark., was content to stay the two rounds and did not open up. Elijah Lee, 216 pound Negro from Augustana, Ga., attempted to battle with the former heavyweight king and lasted a little over two minutes. Lee was down for a count of six shortly before the final knockdown.

Dempsey's third opponent, Happy Shade, 196 pound Negro from Des Moines, fought the fourth round and went down for a five count, but rallied to stay the full three minutes.

New York, Nov. 9.—(AP)—Jack Dempsey wired Jimmy Johnston at Madison Square Garden today that he would be here the middle of December to discuss, among other things, his fistic future.

When the resulting excitement died down, the new head of the Garden's boxing department outlined the propositions that will be laid before Dempsey if the former heavyweight king, now 36 years old, decides his exhibition tour has reconditioned him sufficiently to tackle another comeback.

The Garden will offer Dempsey no guarantees, Johnston explained, but he can have a handsome share of the receipts for a tuneup bout in Miami, Fla., in February, against one of four men—Tommy Loughran, John ny Risko, Paulino Uzcudun or Tom Heeney.

If Dempsey can knock out the man he selects for the battle of the south, he will be offered a match here in one of the ball parks with Jack Sharkey next May or June.

Another victory would rate Jack a September bout with Max Schmeling for the title he won from Jess Willard 12 years ago, lost to Gene Tunney in 1926, and failed to regain in his desperate duel with the marine in Chicago the following summer.

Net Rankings

Tennis rankings in the Chicago district for 1931, as announced by the Chicago Tennis association, follow:

MEN'S SINGLES.
1—George Jennings Jr.
2—Scott Rexinger.
3—Edward Lejeck.
4—George O'Connell.
5—Robert Clarke.
6—Charles Lejeck.
7—Lee Lejeck.
8—Frank O'Connell.
9—Thane Halsted.
10—John Baumann.
Insufficient data—L. E. Williams, W. T. Hayes, Louis Thalheimer.

MEN'S DOUBLES.
1—Jack Harris and Louis Thalheimer.
2—George Jennings and Gordon Braudt.
3—George Jennings and George O'Connell.
4—Charles and Lee Lejeck.
5—Edward Shoaff and Frank O'Connell.
6—Walter Galland and Eugene Quinn.
7—John Baumann and Robert Perce.
8—W. D. Baker and P. McAllister.
9—John James and C. A. Alverson.
10—Ray Stellar and Dem Thompson.
Insufficient data—Williams and Thalheimer.

WOMEN'S SINGLES.
1—Louise Hofmeister.
2—Berenice Ayer.
3—Eugenia Sampson.
4—Jean Gordon.
5—Vera Trayford.
6—Mrs. Florence Wittleder.
7—Marion Kronberg.
8—Josephine Scarnavack.
9—Marion Clovet.
10—Ruth Weiterer.

WOMEN'S DOUBLES.
1—Miss Hofmeister and Miss Trayford.
2—Miss Gordon and Miss Trayford.
3—Miss Qualey and Mrs. Bohrer.
4—Mrs. Burgis and Miss Hinde.
5—Miss Kronberg and Miss Scarnavack.

JUNIOR SINGLES.
1—John Baumann.
2—Alfred Shuflitowski.
3—Leon Pigott.
4—Richard Sheldon.
5—William Carney.
6—Trevor Weiss.
7—Paul Rasmussen.
8—Lindsay Franklin.
9—Robert Lovell.
10—George Crowley.

BOYS' SINGLES.
1—John Shosirom.
2—Norman Bickel.
3—John Foreman.
4—Charles Shosirom.
5—Thomas Otley Jr.
6—John Eisendrath.
7—Bill Candy.
8—Arthur Rigbon.
9—Al Vaughan.
10—Clarence Brandt.

GIRLS' SINGLES.
1—Helen Fulton.
2—Sylvia Boynton.
3—Dorothy Gilbert.
4—Jane Lane.
5—Marion Filkey.
6—Mary Reed.
7—Elizabeth Goetsch.
8—Jean Schwepps.
9—Cora Frisell.
10—Ceryl Mertz.

Missouri Football Coach Operated On for Sinus

Columbia, Mo., Nov. 9.—(AP)—Gwynn Henry, head football coach at the University of Missouri, underwent a minor operation today for an infected sinus. He probably will remain in the hospital several days.

Rank Jennings No. 1 Chicago Tennis Player

George J. Jennings, Jr., winner of the Chicago City championships and holder for the third consecutive year of the national public parks championship, again has been ranked Chicago's leading tennis player by the Chicago Tennis association.

Chester C. Johnson of River Forest was reelected president of the association, and the following will resume duties for another year: A. T. Campbell, first vice president; Jack C. Harris, second vice president; C. L. Thayer, secretary, and Walter T. Hayes, several times Chicago champion in the past, treasurer.

Coach Alonzo A. Stagg of the University of Chicago was elected director of the association, as were F. W. Wittleder, Park Ridge; Leo Alter, Beverly Hills; C. S. De Long, Onwentsia; J. V. McAuley, South Shore, and J. M. Juran, Hawthorne.

Certificates were awarded to the clubs victorious in the 1931 inter-club matches, the winners being Hamilton Park, A division; River Forest, B; Hawthorne, C; Kelvyn Park, D, and Jackson Park, women's division.

Kansas Aggies to Meet Wichita U. for Charity

Topeka, Kas., Nov. 9.—(AP)—Gov. Harry H. Woodring announced today the Kansas Aggies would meet Wichita university in a charity football game at Wichita on Dec. 5.

Fight Cards

TONIGHT.
MIDWAY ARENA.
[6115 Cottage Grove-av.]
Georgie Keenan vs. Jimmy Fontana.
Hank Eastman vs. Eddie Chiaski.
Andy McCann vs. Merrill Toms.
Charley Kelly vs. Charley Hall.
John Kolkowski vs. Howard Kaindl.
Mike Morris vs. Nate Hansen.

MAJ. CHAMBERLIN ON TANBARK WINS AT HORSE SHOW

New York, Nov. 9.—(AP)—The United States army made a bid for international jumping honors at the 46th national horse show tonight as Maj. Harry D. Chamberlin, commander of the team, sent Tanbark over the difficult Madison Square Garden jumps to his second consecutive victory in the $1,000 international military stakes.

While a crowd of more than 10,000 voiced its approval, Tanbark gave a perfect performance to tie with a stablemate, Representative of France, and the Irish Free State and then win in an exciting jump-off.

Fight Decisions

At White City—Ray Tramblie, Rockford, stopped Johnny Cline, Waterloo, Ia. [2].
At New York—Vince Hambright, Cincinnati, beat Emil Rossi, New York [6].
At Philadelphia, Pa.—Billy Jones, Philadelphia, beat Tiger Thomas, Leiperville [6]; Al Rowe, Philadelphia, knocked out Freddy Paral, Philippines [3].
At Cleveland, O.—Paul Pirrone, Cleveland, knocked out Marty Collins, Philadelphia [3].
At Pittsburgh, Pa.—Jimmy Moore, Pittsburgh, beat Jack Tracey, Louisville [8].
At San Francisco, Cal.—Max Baer, California, beat Johnny Risko, Cleveland, 9. [10].

St. Viator Wins Over Eastern State, 13 to 9

Charleston, Ill., Nov. 9.—[Special.]—After spotting Eastern State Normal of Charleston nine points in the opening quarter, St. Viator college scored a pair of touchdowns and a 13 to 9 victory today.

A fumble behind his goal line recovered by Corcoran of St. Viator gave Charleston two points soon after the game opened, while a 44 yard dash by Titus and three plunges by McClane gave the Teachers their touchdown. Wasem raced around and for the extra point.

St. Viator staged a 69 yard march down the field in the second quarter which ended with Westray going over. Harding intercepted a Charleston pass in the third quarter on the Charleston 36 yard line and carried it to the 15 yard stripe. Six plays scored.

Wyatt, Schwartz Explain Grid Suits at Luncheon

A closeup of one of the nation's gridiron heroes was given to members of the Junior Association of Commerce at their luncheon at the Hotel Sherman yesterday when Marchmont Schwartz, Notre Dame half back, donned his uniform to illustrate the talk made by Jay Wyatt, Big Ten official, on "Why They Dress Up Football Players and How."

B. B. R. to Hold Basketball Free Throw Contest Nov. 20

The Boys' Brotherhood republic will conduct a citywide basketball free throw contest Nov. 20. All the boys' clubs of Chicago are expected to be represented. There will be no entrance fee and no restrictions as to age or weight. The B. B. R. is planning a tournament to determine the year's champions.

A DELIGHTFUL WEEK-END AT FRENCH LICK Springs

Here's an ideal week-end vacation at a surprisingly low cost. You can spend Saturday and Sunday at French Lick Springs for $30.00! This covers all expenses; including round trip Railroad ticket, round trip Pullman lower berth ticket, luxurious outside room with bath, and meals, at the famous French Lick Springs Hotel, free golf, free mineral waters. You can stay longer if you wish—at proportionate hotel rates. Your railroad ticket is good sixteen days.

$30.00 COVERS ALL EXPENSES

For railroad and hotel reservations or folder describing this bargain trip, call:
C. F. KUNGEL, City Ticket Agent
163 West Jackson Blvd.
Harrison 3303
MONON ROUTE

If you're a five cent cigar smoker

"WHY...UH-H"
can be arrested in its early stages.. The fee is five cents

TOSS a nickel on the counter and utter the magic words "New Bachelor"... Take a light... and you're cured! No more dilly-dallying, trying to find a five cent cigar that matches your taste. For New Bachelor isn't a way-station on the road to Smoking Pleasure... it's the grand and central terminal. When you land and light a New Bachelor your taste tells you that nothing short of the finest tobaccos, blended to perfect balance could produce such smoking pleasure. And your taste is *right!*

NEW BACHELOR 5¢ CIGAR

Distributor:
Clarence Hirschhorn Co.
17-19 E. Austin Ave.
Chicago, Ill.
Phone Whitehall 8110

G. H. P. CIGAR CO., Inc., Phila., Pa.

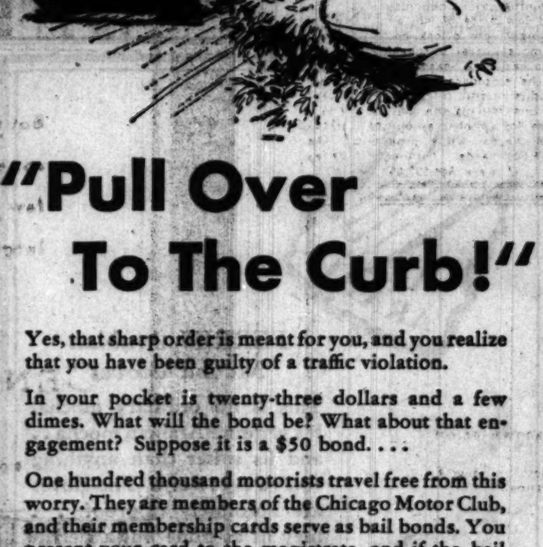

"Pull Over To The Curb!"

Yes, that sharp order is meant for you, and you realize that you have been guilty of a traffic violation.

In your pocket is twenty-three dollars and a few dimes. What will the bond be? What about that engagement? Suppose it is a $50 bond....

One hundred thousand motorists travel free from this worry. They are members of the Chicago Motor Club, and their membership cards serve as bail bonds. You present your card to the magistrate, and if the bail demanded does not exceed $100, the card guarantees your appearance for trial.

In addition to bail bond service, you have the protection of the insurance service, emergency road service, and the travel service. Then there is the home district and accident prevention work.

Sixty-two branches: 33 downstate; 29 in Cook county. There is a branch in your neighborhood. It costs only $15 to join. Mail the coupon for further information.

CHICAGO MOTOR Club
CHARLES M. HAYES, Pres. & Gen. Mgr.
66 E. South Water St.
Telephone—all departments—FRAnklin 1818
Affiliated with the American Automobile Association

CHICAGO MOTOR CLUB
66 E. South Water St., Chicago, Ill.
Gentlemen: Without any obligation on my part, please let me have further information on the many money-saving services of the club.
Name.....
Address.....
.....
City..... T-30

Baldness or Hair?

It's entirely up to you to decide—do you want to become bald (or remain bald) or do you want to have a good head of hair? If you want to be without hair, you need only to continue to neglect your hair or to punish it with alcoholic cure-alls. If you want to retain the hair which you have and grow more hair on the thin or bald spots—see a Thomas expert today. He can adapt Thomas' treatment to stop your abnormal hair fall, end your dandruff, or promote hair growth for you on the thin or bald spots. Call today for a complete scalp examination without charge, or mail the coupon for a free booklet on the care of your hair and scalp. (Will be sent in plain envelope).

THE THOMAS'
World's Leading Hair and Scalp Specialists—Forty-Five Offices
Loop—30 W. Washington St.; Men, Suite 603; Women, Suite 600
West Side—4810 W. Madison North Side—4785 Broadway
South Side Offices—6300 S. Halsted St. and 6858 Stony Island Evenings—708 Church St. (Depts. for Men and Women)
Hours—10 A. M. to 6:30 P. M. SATURDAY to 7 P. M.

TO THE THOMAS': Please send me a FREE copy of your booklet "How to Retain or Regain Your Hair" (in a plain envelope). 187-B
Name.....
Street.....
City..... State.....

Finance

Chicago Daily Tribune

THE WORLD'S GREATEST NEWSPAPER

Commerce

TUESDAY, NOVEMBER 10, 1931.

** 27

BANKING POOL EXTENDS LOANS OF 2 MILLIONS

Chicago Unit Aids Six Banks.

BY O. A. MATHER.

Planned aid for Illinois banks through the medium of the National credit corporation, the $500,000,000 relief pool, took tangible form late yesterday. The Chicago-Illinois group of the national corporation approved loans totaling about $2,000,000 to six banks, four of them in Chicago and two downstate. This action, which is the first actual functioning of the pool, was approved at a meeting of the committee in the Federal reserve bank building.

It was explained that these initial loans are only the forerunner of a broad policy for helping all solvent banks that have good but "frozen" assets. The Illinois group has received applications for a number of other loans, and these will be examined as fast as they come in. When passed, the applications will be sent to the directors of the national corporation in New York for final action, and, if passed, the money will be made immediately available for the banks.

To Call Subscriptions.

Preparation for making the loans, which involves subscribing to the big pool of banks to be called on to pay in 10 per cent of their subscriptions within the next day or two. These initial payments will total between $3,000,000 and $4,500,000 for the Chicago banks, and between $4,500,000 and $5,000,000 for all Illinois banks.

The subscriptions thus far received from the Chicago banks total around $2,000,000, according to James R. Leavell, vice chairman of the Chicago group and also president of the Continental Illinois Bank and Trust company. Still additional subscriptions are assured from both city and downstate banks as soon as they hold directors' meetings. It is expected that total subscriptions from the Chicago federal reserve district, which embraces Illinois, Iowa, and parts of Indiana, Wisconsin, and Michigan, will run close to $70,000,000.

Simultaneously with the call for initial payments in Illinois, it is expected that the reserve district and other parts of the country will call for 10 per cent subscriptions. This should give the National Credit corporation an initial fund of more than $50,000,000 to start making loans, according to George M. Reynolds, chairman of the corporation and director for the Chicago federal reserve district.

SEARS-ROEBUCK SALES

The effect of "Indian summer" in holding down seasonal retail trade is reflected in the monthly sales report of Sears, Roebuck & Co., Chicago mail order and chain store concern. Sales for the four weeks ended Nov. 4, which was the eleventh period in the company's thirteen month year, totaled $17,146,925, which was also the same figure as shown by the preceding period. The latest total, compared with sales of $14,888,125 in the seventh period of 1930, shows a decline of $1,442,300, or 21.5 per cent.

New Records for Advance Made in Grain

Chicago commodity and security markets, including the Chicago Board of Trade and Stock exchange and all banks and other financial houses, will be closed tomorrow, Armistice day. Business will be carried on as usual in the New York markets. Armistice day is not a legal holiday in New York state. Trading on the New York Stock exchange will be suspended for two minutes at 11 o'clock.

BY CHARLES MICHAELS.

Speculative sentiment on the bull side of the grain market showed no signs of letting up yesterday. New high levels again were established on the deferred deliveries of wheat, corn and oats, while all rye futures sold at a new high for the season, with December rye the highest since September, 1930. There was, however, a distinct disposition on the part of the professional operator to act with caution on the buying side of the bulges and price fluctuations were more erratic.

At the top wheat showed a gain of 2½@2¼c over the recent low; corn, 1⅝@1⅞c; oats, 3c, and rye, 2½@2¼c. The greater part of the inside figures on all grain this season was made on Oct. 5. Profit taking was immense throughout the day in wheat and corn and the best figures were not maintained. Wheat had a range of 2⅝@3¼c for the day, with the finish at intermediate figures, prices being unchanged to ⅝c lower. the December finishing at 66⅛@66¼c; March, 70@70¼c; May, 71⅛@71⅝c, and July, 71⅛@71¼c.

News Two Sided.

There was sufficient news on both sides to keep the market active. A rush of selling developed at the start on the relative weakness in Liverpool, larger world's shipments than expected and reports of good rains in Argentina, but the break to 69⅛c for the May brought the same heavy and persistent buying in small lots which has been so much a factor in the market of late. Around midday there was a rush of buying on rumors that China had declared war on Japan, which carried the May up to 73c, but the failure of the rumor to be confirmed led to renewed selling and a sharp recession.

At times the quotations on the blackboard were out of line with the actual prices prevailing in the wheat pit owing to the rapid fluctuations. Bullish factors included reports of duststorms in parts of western Kansas, with damage claims received during the day from that section.

Frost reports from parts of Buenos Aires and the pampas district in Argentina had some effect on sentiment, and a London cable estimated that the Argentine crop had gone back 10 per cent in the past month. The markets there, however, failed to make an enthusiastic response to the frost news, and closed ¼@⅝c higher for the day.

Export Demand Lacking.

There has been a noticeable pause in the export demand for North American wheat of late, with only 400,000 bu Manitobas claimed to have been sold. The Liverpool December, which was 5⅝c over Chicago on Oct. 17, was only ½c over at the time the former market closed yesterday. Net losses of 1⅝@1¾d were reported in the English market for the day, with the December quoted at 66⅝c, with sterling figured at $3.77. Hedging pressure against Australian grain was a factor. Winnipeg was ¼c higher, with December at 70¼c in Canadian currency which was around 9¾ per cent discount.

A wheat crop of 240,000,000 bu for the three Canadian provinces was indicated by the Northwestern Grain Dealers association, compared with 376,000,000 bu harvested last year. According to a Russian report the spring crop of grains in that country was 240,000,000 bu less than last year. The trade was somewhat surprised by an increase of 1,597,000 bu in the visible supply, making the total 226,239,000 bu, against 198,442,000 bu last year.

Corn Market Unsettled.

The corn market was unsettled within a range of 1⅝@2¼c, running into aggressive selling by local professionals on the bulges, and the finish was ½c lower to ¼c higher, with December closing at 46⅞@47c; March, 50⅛@50½c; May, 52⅜@52¾c, and July, 54⅛@54½c.

Rye showed the greatest advance of any grain, showing 3¼@4c above Saturday's finish at one time as the result of commission house buying, and the greater part of the upturn was maintained due to a lack of aggressive selling, net gains of 2¼@3c being recorded, with December closing at 56½c; May, 62⅛@62½c, and July, 63⅛@62⅝c.

Wheat Since the Passage of the Federal Farm Act

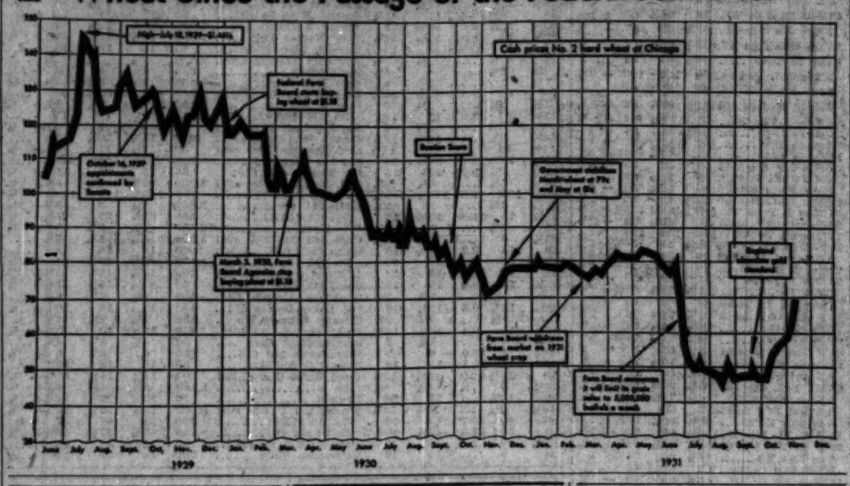
High—July 18, 1929—$1.49½
Federal Farm Board starts buying wheat at $1.09
October 16, 1929 equipment embargo announced by Russia
March 3, 1930, Farm Board Agency ceases buying wheat at $1.09
Cash price No. 2 hard wheat at Chicago
Russian Quota
Government subsidies distributed at 37c and 39c a bu.
England goes on gold standard
Farm Board withdraws from market on 1931 wheat crop
Farm Board announces it will limit its grain sales to 4,000,000 bushels a week
1929
1930
1931

ELECT CHICAGO TRIO TO BOARD OF PARAMOUNT

New York, Nov. 9.—(AP)—New interests in the Paramount Publix corporation were given official status today when three Chicagoans, John Hertz, William Wrigley Jr., and Albert D. Lasker, were elected to the board of directors. Mr. Hertz was named to fill a vacancy and Mr. Wrigley and Mr. Lasker were elected to the posts of Albert A. Kaufman and Daniel Frohman, resigned.

The directors also elected William H. English to the newly created office of chairman of the board, and Mr. Hertz was chosen a member of the finance committee in place of Mr. English.

The board also declared the dividend of 2½ per cent, payable in stock as in the previous quarter, equaling one-fortieth of a share for each share held. This dividend is payable Dec. 31 to stockholders of record Dec. 4.

U. S. ESTIMATE PUTS '31 COTTON CROP NEAR RECORD ONE OF '26

Washington, D. C., Nov. 9.—(AP)—The crop indicator gauging the southland's 1931 cotton production today swung violently upward again. A government forecast added 619,000 bales to the prospective harvest—the second largest in history.

With huge surplus supplies already clogging market channels, the agriculture department estimated this year's crop would total 16,903,000 bales, not far below the record 1926 harvest of 17,977,000 bales. The increase since the October report was attributed to ideal weather, enabling farmers to pick their plants clean. Field loss last month actually was less than average.

Today's report came at a time when the farm board and southern bankers are attempting to complete a plan for holding 7,000,000 bales off the market as part of a program for increasing prices, now lower than at any time in more than 30 years. Five southern legislatures have acted to curtail the 1932 acreage by law and increasing interest in American cotton is being shown by foreign buyers. The department released a foreign outlook report which showed that the production in major producing countries this year will be about 600,000 bales less than last year.

Cotton Cloth Sales Soar.

New York, Nov. 9.—(AP)—Sales of standard cotton cloths during October amounted to nearly one and one-half times the amount produced during the period, the Association of Cotton Textile Merchants of New York reported today. Unfilled orders at the end of the month were 51.7 per cent greater than at the end of September. This is the greatest improvement in unfilled orders in any single month since these statistics have been gathered.

"This rather clearly indicates," the report says, "that buyers generally are coming to the conclusion that the record low price on cotton and correspondingly low prices on cloth warrant more liberal purchasing policies. It also carries a reasonable assurance that the employés of the cotton textile industry will, in the main, be kept fairly busy during the coming winter."

Sales for October amounted to 333,679,000 yards, while production was 227,116,000 yards. Unfilled orders as of Oct. 31 were 344,639,000 yards.

General Tire and Rubber Purchases Yale Company

Akron, O., Nov. 9.—(AP)—Purchase of the Yale Tire and Rubber company, New Haven, Conn., by General Tire and Rubber company of Akron was announced today by W. O'Neil, president of General. O'Neil said, "The purchase by General of Yale indicates the further concentration of tire manufacturing in Akron."

Petroleum Institute to Open Convention Today

The twelfth annual meeting of the American Petroleum institute opens today at the Stevens hotel. Discussions on the expected demand for gasoline, the amount of gas and fuel oil available and other data affecting the industry will be held.

U. S. TREASURY STATEMENT

WASHINGTON, D. C., Nov. 9.—The following is a statement of the condition of the United States treasury on Nov. 6:

Income to date this year	$722,962,239
Income to date last year	976,059,388
Decrease	$253,107,149
Outgo over income this year	$696,279,365
Outgo over income last year	911,493,772
Increase	$482,785,593
Balance general fund today	$250,251,743
Balance previous day	264,413,922
Decrease	$ 8,162,179

[Continued on page 30, column 1.]

Bank Group Favors Cuts in Rail Wages

BY SCRUTATOR.

[Chicago Tribune Press Service.]

White Sulphur Springs, W. Va., Nov. 9—The Investment Bankers' Association of America, at its annual convention here today, went on record as favoring a reduction in wages for railway labor and lessening of the powers of the interstate commerce commission.

"We recommend," states the association report, "a reduction in wages commensurate with the decline in cost of living. Looking to a permanent solution of the railroad problem, we recommend greater freedom to the railroads to meet effectively, by rate changes, the competition of other forms of transportation."

Establishment of a national fund is proposed to assist the railroads in financing maturing obligations pending restoration of earning power sufficient to permit public financing.

Although the recommendation does not state specifically that the amount saved on wages would go to this revolving fund, the committee chairman in presenting his report interpreted it in that way.

See Additional Revenue.

This action followed the presentation of a report by Leo L. Daly of St. Louis, acting chairman of the railroad securities committee, arguing that because the cost of living has declined more than 11 per cent since June, 1929, a 10 per cent wage reduction would not lower the workers' standard of living and would yield the railroads an additional quarter billion dollars annually.

Former Gov. John J. Cornwell of West Virginia, general counsel for the Baltimore and Ohio railroad, attributed the railroads' dilemma to government meddling.

"No matter how energetic or intelligent the efforts of railroad managements," he said, "the railroads cannot be kept safely solvent if they are to be hobbled and hamstrung by one bureau of the government, while another branch taxes them and uses the money to build up unregulated, tax free competition."

And in a report on general business trends a research committee headed by George N. Lindsay of the Bancamerica Blair corporation, New York, stated that it is a logical conclusion

[Continued on page 30, column 1.]

SUMMARY OF THE DAY'S MARKETS

CHICAGO.

STOCKS—Irregular. Motor shares higher. Utilities uneven.

WHEAT—Irregular; new high for season; late break on profit taking; close unchanged to ⅝c lower; December, 66⅛@66¼c; March, 70⅛@70c; May, 71⅛@71⅜c; July, 71⅛@71¾c.

CORN—Unsettled. Higher early; close ¼c lower to ¼c higher; December, 47@46⅞c; March, 50¼@50⅜c; May, 53¼@53½c; July, 54⅛@54¼c.

RYE—Higher. Heavy trade; net gains, 2¼@3c; new highs; east and foreigners heavy buyers.

CATTLE—Strong. Choice steers scarce; up 25c, best of season, $12.15; bulk of sales, $5.50@12.00. Receipts, 17,000; estimated today, 7,000.

HOGS—Firm; steady to 10c higher; shipping demand heavy; 15,000 bought; top, $5.15; week ago, $5.00; average, $4.95; week ago, $4.65. Receipts, 55,000; estimated today, 33,000.

PRODUCE—Spot butter and eggs unchanged; November and January butter, 28c; December, 27½c; November refrigerator eggs, 18½c; December, 18¼c. Idaho russet potatoes, $1.58.

NEW YORK.

STOCKS—Higher. Call money, 2½ per cent. Sales, 3,000,000 shares. U. S. Steel gains 1½ points. American Tobacco up 2 points.

COTTON — Irregular. Government report 16,902,000 bales, near record. Close, futures, Chicago, up 6@17 points; other markets up 13@16 points. Spots advance 15 points; New York, 6.35c; New Orleans, 6.80c; Galveston, 6.70c; Houston, 6.60c.

WHAT FIFTY STOCKS DID

ADVANCES.

Am Can	¼	Int Nickel	1½
Am Pow&Li	1⅜	Int Silver	1½
Am Smelting	2½	Jewel Tea	9⅜
Am Tel&Tel	1⅜	Nat Biscuit	1⅜
Am Tobacco B	3	Nat Cash Reg	1⅜
Anaconda	⅛	Nat Pow&Li	1⅜
Atchison	⅜	N Y Cent	½
Auburn Auto	3	N Y N H & H	1
Beth Steel	⅞	North Am	1½
Cerro de Pasco	1⅜	Nor Pacific	⅛
Cons Gas	⅞	Pa R R	⅜
Corn Prod	3⅜	Pub Svc N J	2¼
Crucible Steel	3⅜	Pullman Inc	⅞
Dupont de N	1¼	So Pacific	1⅜
Gen Elec	⅝	Std Gas&E	⅛
Gen Motors	⅞	Un Carbide	1½
Hupp Sound	1⅜	Un Pacific	2⅜
Inland Steel	5	U S Steel	1⅞
Int Bus Mach	3½	Wrigley	⅜

DECLINES.

Air Reduction	⅛	Int Harvester	⅜
Alaska Juneau	1⅜	Int Tel&Tel	⅜
Case J I	⅜	Mont Ward	⅛
Cutler Hammer	2½	Radio Co	⅛
Eastman Kodak	⅛	Sears Roebuck	⅛
Ill Cent pfd	15	Western Union	⅜

PRICES MOVE UP IN HEAVY TRADE ON WALL STREET

Day's News Assists Bull Section.

YESTERDAY'S AVERAGES

	High.	Low.	Last.	Net chge.
20 railroads	45.94	43.30	44.75	1.01
25 industrials	163.97	158.40	161.80	+1.56
50 stocks	104.93	100.85	103.13	+1.29
50 stocks yr. ago	153.34	148.33	150.19	

BY FRED HARVEY.

New York, Nov. 9.—New high prices for the recovery were recorded by virtually the entire stock list today. At its best the market showed a reclamation of about 40 per cent of the ground lost on the long decline from late in June to Oct. 5.

While there was plentiful evidence of banking sponsorship in today's forward movement, the news budget yielded more than an average quota of items calculated to help bullish operations along. Unconfirmed rumors of actual declaration of war on the Manchurian front, a more optimistic tone in the weekly steel reviews, strength in cotton in the face of a bearish government forecast, and revived hopes for settlement of the rate and wage problems confronting the railroads were made much of by those taking the brighter view of the situation.

Large scale pool operations were reported to be in process in various directions—to the advantage of favorites here and there.

Business was again at an accelerated clip, the turnover mounting to about 3,100,000 shares.

Silver in Advance.

Steel, mining, and railroad shares were featured in the group activity. A fresh advance in silver metal helped

[Continued on page 29, column 2.]

$4,359,000

City of Jersey City, New Jersey

5% Gold Bonds

Dated October 1, 1931 — Due October 1 as shown below

Principal and semi-annual interest (April 1 and October 1) payable at the office of the city treasurer of Jersey City in gold coin of the United States. Coupon bonds in the denomination of $1,000 with privilege of registration as to principal only or as to both principal and interest.

Exempt from all Federal income taxes and tax free in New Jersey.

Legal investment for savings banks and trust funds in New York, Massachusetts, New Jersey and other states.

These bonds, issued for general improvement, school and water purposes, are direct general obligations of the city, payable from unlimited taxes on all the taxable property therein. According to official reports, the assessed valuation of taxable property for 1931 is $738,155,751, while the net bonded debt, including this issue, amounts to $46,909,993, or about 6.35% of the assessed valuation. The population, according to the U. S. census for 1930, was 316,715.

AMOUNTS, MATURITIES AND PRICES

(Accrued interest to be added)

Amount	Due	Price	Amount	Due	Price	Amount	Due	Price
$159,000	1932	100.22	$157,000	1945	102.52	$132,000	1957	103.70
159,000	1933	100.45	157,000	1946	102.65	132,000	1958	103.77
159,000	1934	100.67	157,000	1947	102.77	132,000	1959	103.84
159,000	1935	100.88	157,000	1948	102.88	3,000	1960	103.90
159,000	1936	101.08	157,000	1949	102.99	3,000	1961	103.97
159,000	1937	101.27	157,000	1950	103.09	2,000	1962	104.03
158,000	1938	101.46	157,000	1951	103.19	2,000	1963	104.08
158,000	1939	101.63	157,000	1952	103.29	2,000	1964	104.14
158,000	1940	101.80	157,000	1953	103.38	2,000	1965	104.19
158,000	1941	101.95	157,000	1954	103.46	2,000	1966	104.24
157,000	1942	102.11	157,000	1955	103.55	2,000	1967	104.28
157,000	1943	102.25	157,000	1956	103.63	2,000	1968	104.33
157,000	1944	102.39				2,000	1969	104.37

Prices yielding about 4.75%

The National City Company — Chase Harris Forbes Corporation

Harris Trust and Savings Bank

Organized as N. W. Harris & Co. 1882, Incorporated 1907.

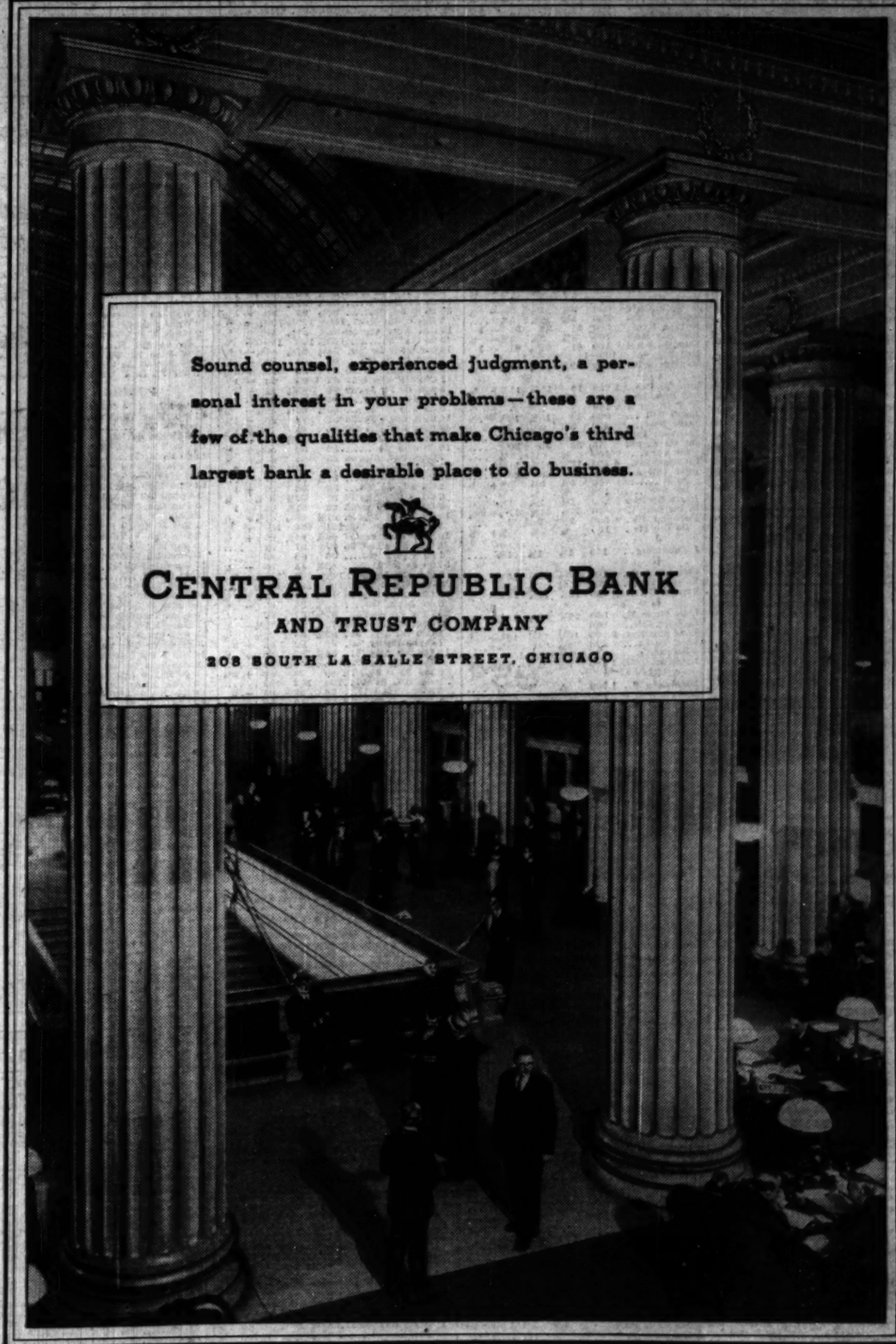

Sound counsel, experienced judgment, a personal interest in your problems—these are a few of the qualities that make Chicago's third largest bank a desirable place to do business.

CENTRAL REPUBLIC BANK

AND TRUST COMPANY

208 SOUTH LA SALLE STREET, CHICAGO

CHICAGO STOCKS IRREGULAR ON ACTIVE TRADING

Rising Commodity Prices Encourage Bulls.

BY THOMAS FURLONG.

Speculative activity increased on the Chicago exchange yesterday and stocks moved ahead moderately under the influence of the bullish enthusiasm engendered by the rising trend in wheat and other commodities. The gains chalked up were marred somewhat by profit taking which came into the market in the late trading. As compared with last week's final quotations the closing prices were irregular.

Activity centered in the automotive accessory shares, all of which were selling above last week's prices when the trading ended. Borg, Cord, and Bendix were the leaders in the group. Utilities were irregular, with Insull Utility common closing lower and Middle West finishing unchanged. Slight gains predominated among the miscellaneous stocks. Total transactions increased to 120,000 shares.

Thompson Moves Up.

John R. Thompson shares were slightly higher on light trade, reflecting the upturn reported by the company in sales and earnings during the third quarter.

North American Car corporation shares were dealt in at slightly better prices on the news that the company had net earnings of approximately $112,000 in the September quarter. This was equivalent after preferred dividends to 44 cents a share on 150,361 shares of common stock outstanding.

In the preceding quarter the company earned net profit of $115,838, or 45 cents a share on the common stock, while net in the comparable period of 1930 was $175,950, or 85 cents a share. Indicated net profits for the first nine months of the year were $356,000, or $1.40 a share, as compared with $523,554, or $2.53 a share, in the same period last year.

Vortex Cup Reports.

Vortex Cup company stock appeared on the tape at 17 as the company issued its report for the fiscal year ended Sept. 30. Net profit for the year was $605,805, which was equivalent after all charges and class A dividends to $3.98 a share on the 105,000 shares of common stock outstanding. This compares with $713,639, or $5.01 a share, in the preceding fiscal year. The balance sheet at the close of the year showed current assets of $971,928 and current liabilities of $229,881.

WORLD SALES OF GENERAL MOTORS SHOW DECLINE

[Chicago Tribune Press Service.]

New York, Nov. 9.—World sales of the General Motors corporation for October totaled 25,975 units, against 33,122 in September, and 28,253 in October, 1930, it was reported today.

For the ten months to Oct. 31, total world sales were 965,521 units, against 1,036,556 last year, a decline of 71,029 units, or slightly less than 7 per cent.

Sales to United States consumers in October totaled 49,043 units, against 51,170 in September, and 57,757 in October, 1930. Sales by divisions to dealers in the United States in October were 31,305, against 47,895 in September, and 32,924 in October, 1930.

$2,783,000 Increase in Monetary Stock of Gold

New York, Nov. 9.—(AP)—Transactions reported by the Federal Reserve Bank of New York today showed a net increase of $2,783,000 in monetary stocks of the metal. Gold earmarked for foreign account showed a decrease of $3,100,100. Exports totaled $137,100 to Switzerland, and in addition to Saturday's earmarks there was an increase of $300,000 in earmarked gold. There were no imports.

Chicago Curb Exchange Stocks

	Sales.	High.	Low.	Close.	Prev. close.
Allegheny Gas	200	⅝	⅝	⅝	⅝
Am Br&ContCor	100	⅝	⅝	⅝	⅝
Am Sup Pr Del	1,000	7¼	6¾	7	7
Ark Nat Gas C	300	3¼	3	3¼	3
Ark Gas A	100	3½	3½	3½	3
Asso Gas &	400	7¼	6¾	7	6¾
Burco war	100	⅛	⅛	⅛	⅛
Canadian Mars.	300	1¾	1¾	1¾	1¾
Chain St Dev	200	¾	¾	¾	¾
Chi Gulf Cor	50	5¼	5¼	5¼	5¼
Cities Serv pfd	50	55¾	55¾	55¾	55
De Forest Rad	100	1¾	1¾	1¾	1¾
Detroit Aircr	400	¾	¾	¾	¾
Dir Trans Sh C	600	3¾	3¾	3¾	3¾
Dubilier Cond	100	1¾	1¾	1¾	1¾
Elec Sharehold.	150	7¾	7¾	7¾	7¾
Empire Corp	200	⅝	⅝	⅝	⅝
Ford Motor Ltd	600	8¾	8¼	8¾	8¼
Fox Theaters A	600	1¼	1¼	1¼	1¼
Hendr Ranch R.1	1,020	3¾	3¾	3¾	3¾
Ind Pipe Line	100	8¼	8¼	8¼	8¼
Indian Ter Oil B	50	6¾	6¾	6¾	6¾
Int Util B	300	3¼	3¼	3¼	3¼
Keystone Cop M	300	1¼	1¼	1¼	1¼
Leonard Oil	500	¼	¼	¼	¼
Midc Laun Co 1	100	2¼	2¼	2¼	2¼
Midw Food Pr C	200	6¾	6¾	6¾	6¾
Niag Hud Pow	700	9¼	9¼	9¼	9¼
Tandem Oil Cor	300	⅛	⅛	⅛	⅛
Reliance Mgmt.	100	2¼	2¼	2¼	2¼
Roosevelt Field.	100	1¼	1¼	1¼	1¼
Sole-Am&Int%Pr.	50	61¼	61¼	61¼	62
S O of Ind	275	23¾	23¼	23¾	23¾
S O [Ky]	350	18	17¾	17¾	17¾
TristdInvShre B	200	2¾	2¾	2¾	2¾
T S Dise of Chi	120	46	45	46	46
Un Copper Eli.	500	⅛	⅛	⅛	⅛
Uni Gas Cor w	300	1	1	1	1
Universal Tr Sh	50	4¾	4¾	4¾	4¾

Total sales, 11,000 shares.

DIVIDENDS DECLARED

Stock—	Rate.	Period.	Payable.	Stock of record.
Bulova Watch pfd.	87½c	q.	Dec 1	Nov 17
Cent Ind Pr pfd.	$1.75	q.	Dec 1	Nov 20
Hercules Motor.	20c	q.	Jan 1	Dec 18
Kobacker St pfd.	$1.75	q.	Dec 1	Nov 14
Ohio Oil Co pfd.	$1.50	q.	Dec 15	Nov 21
W Ohio Gas pfd.	$1.75	q.	Dec 1	Nov 14

HOW STOCKS PERFORMED

	Monday.	Saturday.
Number of advances	468	483
Number of declines	169	68
Number of stocks unchanged	132	106
Total number stocks traded	767	668

ON FOREIGN BOURSES.

PARIS, Nov. 9.—(AP)—Three per cent rentes, 84 francs 70 centimes. Five per cent loan, 101 francs 75 centimes. Exchange on London, 95 francs 94 centimes. The dollar was quoted at 25 francs 40¾ centimes.

LONDON, Nov. 9.—(AP)—Bar silver, 21⅛d per ounce. Money, 4½ per cent. Discount rates, short bills, 5½ per cent; three months, 5⅝@5¾ per cent.

NEW · YORK · CURB · TRANSACTIONS

Monday, Nov. 9, 1931.

Shares sold today..... 400,000
Year ago..... 1,276,900
Total sales 1931 to date..... 97,319,500
Total sales 1930 to date..... 108,219,600

	Sales.	High.	Low.	Close.	Chge.
A					
Acme Steel	25	17¾	17¼	17¾	....
Adam Mil 7%	25	85½	85½	85½	....
Alleg Gas	200	¾	¾	¾	....
Allied Mills	200	5¼	5¼	5¼	— ¼
Alum Co Am	2,000	92¾	88½	92	+ 2
Do pfd	200	82	81	82	— 8½
Am Beverage	200	6¾	6¾	6¾	— ¼
Am Cap B	200	¼	¼	¼	....
Am Cit P&L A	200	27¾	27¾	27¾	— ¼
Do B	3,400	3¼	3¼	3¼	+ ¼
Am C Fy A	800	3¾	3½	3¾	....
Do 7% pfd	25	25	25	25	....
Am Corp	500	1¼	1¼	1¼	+ ¼
Am Cyan B	1,800	8	8	8	+ ¼
Am Equities	300	3¾	3¾	3¾	— ¼
Am Inv B	100	3¾	3¾	3¾	+ ¼
Do war	10,000	⅛	⅛	⅛	....
Am Frn Pw w	3,100	9¾	9¼	9¾	+ ¼
Am Founders	1,000	2	2	2	+ ¼
Am G&E	7,600	52¼	50	52	+ 2¾
Do pfd	100	96	96	96	....
Am Laundry	125	30	30	30	....
Am L&Tr	700	30	28¾	30	+ 2½
Am Maracaibo	400	⅞	⅞	⅞	— ⅛
Am Nat Gas	500	¼	¼	¼	....
Am S Pow	20,500	7¾	6¾	6¾	— ¼
Do 1st pfd	500	65	64¾	64¾	— ¼
Am U&G B etf	200	⅜	⅜	⅜	+ ⅛
Am Yvette	100	1¼	1¼	1¼	....
A-Chil C Nitra	2,800	⅞	⅞	⅞	+ ⅛
Appal Gas	2,300	1¼	1	1¼	....
Ark Nat Gas	100	3¼	3¼	3¼	....
Do A	2,300	3¾	3¼	3¾	+ ⅛
Do pfd	500	5¼	5¼	5¼	....
Art Metals	400	3¼	3¼	3¼	— ⅛
Asso GE al ct	100	52¾	52¾	52¾	....
Do A	5,200	7¾	7	7¾	+ ¼
Do A al ct	100	13¾	13¾	13¾	+ ¼
Do war	100	⅜	⅜	⅜	....
Atlas Util	700	5¾	5½	5¾	— ¼
Do war	600	1¾	1¾	1¾	+ ⅛
Atl C&Fish	500	¾	¾	¾	....
Atl Lobos pfd	100	⅝	⅝	⅝	....
B					
Bauman L pfd	40	51	51	51	— 1
Bell Tel Can	25	130	130	130	+ 7
B Ind Loan	300	13½	13½	13½	....
BSan Co	100	6¾	6¾	6¾	....
Blue Ridge	500	2¾	2¾	2¾	....
Do cvt pfd	600	25	24½	25	+ 1¾
Bourjois Inc	200	5	4¾	5	+ ⅜
Bow R Bear	100	9¾	9¾	9¾	....
Brax P L	7,100	12¾	11¾	12¾	+ ⅝
Brillo Mfg	500	9	8	9	....
Brit Celan	2,000	2	2	2	+ ¼
Bunk Hill&S	175	34½	30½	34½	+ 4½
Burma Ltd	100	2¾	2½	2¾	— ⅛
Bwana K Cop	100	⅝	⅝	⅝	....
C					
Can Marc W	1,600	1¾	1¾	1¾	....
Carnation	100	18	18	18	....
Cent P Sv Del	100	9¼	9¼	9¼	....
Cent St Elec	3,200	3¾	3½	3¾	+ ⅛
Do 6% p w	10	36	36	36	....
Cent P Svc A	2,000	4	3¾	4	+ ¼
Chain St Dev	400	½	½	½	....
Cities Svc	19,800	8¾	8	8¾	+ ⅛
Do pfd	400	56¾	55¾	56¾	+ 1
C Neon Lts	200	2¼	2¼	2¼	....
Cleve El Ill	100	35	35	35	+ ½
Colum Synd	300	⅛	⅛	⅛	....
Colon Oil	1,000	1	1	1	....
Colt Firearms	100	15	15	15	....
Colum O&G	700	2	1¾	2	+ ¼
C&South war	7,100	1	⅞	1	+ ⅛
Comwlth Ed	50	150¾	150	150¾	+ 1¼
Cons Cop Min	1,000	1¾	1¾	1¾	+ ¼
Cons G&E Balt	700	77¾	77	77	+ ¼
Cons Royalty	8,000	1¾	1¾	1¾	....
Cont Sh cv pf	100	10¾	9½	10¾	+ 1
Cord Corp	8,600	9¼	9¼	9¼	....
Corp Sec Chi	300	6	6	6	— ¼
Cor & Reyn	400	2¾	2¾	2¾	+ ⅛
Do pfd A	300	18	16¾	18	+ 2
Creole Syndic	2,000	2¾	2¼	2¾	....
Crocker & Wh	400	6¼	6¼	6¼	+ ¼
Curtis Wr war	500	⅛	⅛	⅛	....
Cusi Mexic	3,600	⅝	⅝	⅝	— ⅛
D					
Daniel Reeves	100	18½	18½	18½	....
Dayton Air	1,500	⅝	⅝	⅝	....
Deere & Co	5,400	23¼	19¾	20¾	— 2¼
De For Radio	800	1¼	1¼	1¼	....
Det Aircraft	600	¾	¾	¾	....
D Dir Cast	1,100	3¾	3	3	— ⅜
Driver Harris	100	12	12	12	....
Duke Power	25	90	90	90	+ 4
Durant Mot	200	1¼	1¼	1¼	....
Duquesne Gas	200	¾	¾	¾	+ ⅛
E					
E Ut As cv pf	200	6¾	6¾	6¾	....
E Gas & Fuel	100	11¾	11¾	11¾	+ ¼
East Sts Pw B	500	6	5½	5¾	+ ¼
El Bd & Shr	69,900	22½	21¾	21¾	— ¾
Do pfd	300	69¾	68¾	68¾	— ¾
Do cv pfd	600	70	68¾	70	+ 1½
El Pow Assn	600	13¼	12	12	— ¾
El P&L opt w	500	9¾	9½	9¾	+ ¼
Eureka Pipe	50	28	28	28	....
Eur Elec A	300	4	4	4	....
Do deb rts	1,800	⅛	⅛	⅛	....
Ev Wallp Ld	100	⅝	⅝	⅝	— ⅛
F					
Falcon L Min	1,000	⅛	⅛	⅛	....
Fedt Mfg A	100	6	5¾	6	+ ⅛
Ford M Can A	100	16¼	15¾	16	....
Ford M France	200	5¼	5¼	5¼	— ⅛
Ford Mot Ltd	1,300	8¾	8¼	8¼	....
Fore Fabrics	100	⅛	⅛	⅛	+ ⅛
Fox Thea A	2,500	1¼	1¼	1¼	+ ⅛
G					
Gen Aviation	100	3¼	3¼	3¼	— ⅛
GG&E6% cv pf	550	30	27½	28	— 4½
G Th Eq cv pf	1,100	1¾	1¾	1¾	+ ⅛
Glen Ald Coal	300	30	29	29	— 1
Globe Und	100	3¼	3¼	3¼	....
Gold Sacks Tr	1,400	8	7¾	8	+ ⅛
Gor Inc pfd	300	10½	10	10½	+ ¼
Gor Mfg vtc	100	16	16	16	....
Gr Stra Pr Inc	300	2¼	2¼	2¼	....
Gt A&P 1st pf	60	121¼	121¼	121¼	....
Do new	140	186	175	180	+ 0
Gulf Oil Pa	300	56¼	55½	55¾	+ ⅜
H					
Hamil Gas vtc	200	1¾	1¾	1¾	+ ⅛
Hecla Min	700	7	6¾	6¾	+ ⅛
H Walk G&W	300	3¼	3¼	3¼	— ⅛
Holl Gold Min	300	5¾	5¾	5¾	....
Horn & Hard	300	31	31	31	— 1
Hud Bay M&S	700	3¾	3¾	3¾	+ ⅛
Hum Oil & Ref	100	61	61	61	+ 1
Hyd Elec Sec	100	11	11	11	— ¼
Hyrrade Sylv	300	39¾	39¾	39¾	— ¼
I					
Imp Oil Can	1,200	12	11¾	11¾	+ ⅛
Ind Pipe Line	100	8¼	8¼	8¼	....
In T Ill Oil A	100	7	7	7	+ ¼
Insull Util	300	14	13¾	13¾	— ⅛
Insur Sec	400	3¾	3½	3¾	+ ⅛
Intercon Pet	700	⅛	⅛	⅛	....
Int Hy El pfd	75	30	30	30	....
Do war	400	⅛	⅛	⅛	....
Internat Pet	4,300	12¼	11¾	11¾	....
Inter Util A	100	20	20	20	....
Do B	700	3¼	3¼	3¼	+ ⅛
Do war	100	⅛	⅛	⅛	....
Invest Equities	200	1¼	1¼	1¼	+ ⅛
Is Pw Del 7%	170	57¾	57¾	57¾	+ ¼
Ital Sup Pw	300	2¼	2	2	....
Do deb rts	100	⅝	⅝	⅝	+ ⅛
J					
J Naumburg	100	1¼	1¼	1¼	....
K					
Klein[DE] Co	100	13½	13½	13½	....
Kolster Rds	300	1¾	1¾	1¾	....
Kress S H	100	10¾	10¾	10¾	+ ⅛
L					
Lake Shore M	300	26¼	26¾	26¾	— ⅛
Leonard Oil	800	¼	¼	¼	....
Lone Star Gas	2,300	10¾	10¾	10¾	+ ⅛
Long Isl L	300	24½	24¼	24¼	....
Do pfd	10	103½	103½	103½	— 1½
Louisiana L&E	1,400	1¼	1	1¼	+ ⅛
M					
Magdalena S	1,200	⅛	⅛	⅛	....
Ludwig B C C	40	51	51	51	— 1
Marconi I M	200	6¾	6¾	6¾	....
Mass Util A	300	2	2	2	+ ⅛
Mavis Bott Co	100	1¼	1¼	1¼	....
MassP L pfd	50	3¾	3¾	3¾	....
Mayflower A	100	30¾	30½	30¾	....
Mead J Co	100	60	60	60	....
Mesta Mach	100	18½	18½	18½	+ ⅛
Memphis N G	100	6¾	6¾	6¾	....
Mesabi Iron	100	⅛	⅛	⅛	....
Mid West Util	1,800	11¾	11¼	11¾	+ ⅛
Mid States	200	1¾	1¾	1¾	+ ⅛
Milne H pfd	30	73	73	73	....
Miss R Fuel	2,000	6¾	6	6	....
Mo Kas P L	400	2¾	2¼	2¼	....
M & H P 2d pf	100	98¼	98¼	98¼	+ ¼
Mohawk Mng	100	17¾	17	17¾	+ ⅛
MononLPS pf	300	90	90	90	....
Moodys Inv pf	100	10¼	10¼	10¼	....
Mountain Prod	300	3¾	3½	3¾	+ ⅛
N					
Nat Bond S	400	28	27¾	28	+ 2½
Nat Fam Str	1,800	⅛	⅛	⅛	....
Do pfd w w	200	⅛	⅛	⅛	....
Nat P & G	700	14¾	14¾	14¾	....
Natl Investors	3,100	3¼	3	3	....
Nat Pub Ser A	300	13	12¾	13¾	....
Do B	1,400	40	30¾	33½	+ 3½
Nat S Tec Ser	1,400	3¾	3¾	3¾	....
Natl Sch	300	1¾	1¾	1¾	....
Natl Trans	600	10½	10	10¼	+ ⅛
N Engr Pw pfd	100	68	68½	68	+ 3
N J Zinc new	800	31¼	30	31¼	+ 1¾
N M & A Ld	100	1¾	1¾	1¾	....
Newmont Min	1,500	21½	20	21½	....
Niag S of M D	2,900	4½	4¼	4½	....
N Y Honduras	300	15	15	15	+ 1
NYTel6¾% pf	175	115¾	114¾	115¾	+ 1¾
N Y Transit	100	8¾	8¾	8¾	....
Niagara H P	5,400	9¼	9¼	9¼	+ ⅛
Do A war	9,200	1¼	1	1	....
Nitr Corp B	5,800	⅛	⅛	⅛	....
Niles B Pond	100	11¾	11¾	11¾	+ 1¼
Nipissing Min	1,200	1¼	1¼	1¼	....
Noma Elec	300	4¾	3¾	4	....
N Am Avia wa	4,200	½	1-32	⅛	....
Nor Eure O C	400	⅛	⅛	⅛	....
NIndPS 6% pf	100	88	88	88	+ 3
Nor St Pow A	50	96	96	96	....
Do pfd	100	100	100	100	....
O					
Ohio Oil pfd	300	86	85½	86	+ 1
Oil Stocks A	300	2	1¾	2	+ ⅛
Outboard A	100	2¼	2¼	2¼	....
Do B	300	⅛	⅛	⅛	....
P					
PacG&E 1st pf	700	26¼	26¼	26¼	....
Pac West Oil	2,000	5	4¾	4¾	— ⅛
Pan A Airways	200	19½	19½	19¾	+ ¼
Pandem Oil	600	⅛	⅛	⅛	....
Pantepec O Y	2,500	⅛	⅛	⅛	....
Paramount C	1,100	5	4¾	4¾	....
Park Davis	100	22¾	22¾	22¾	— ⅛
*Parker Rust	150	52	51	51	— 1
Penn R Corp	2,150	4¾	4¾	4¾	— ⅛
Peoples L PwA	200	1¼	1¼	1¼	— ⅛
Perryman Elec	300	¾	¾	¾	....
Phila Co N	200	21¼	21¼	21¼	+ ⅛
Philip Morris	1,000	3½	3½	3½	+ ⅛

DOMESTIC BONDS.

No. thous.	High.	Low.	Close.	Chge.
2 Ala Pw 5s '56	100¾	100	100	....
15 do 5s 1967	92¼	91⅞	91⅞	....
3 Alum Co 5s '52	100⅜	100	100⅜	+ ⅛
1 Am C Pw 5½s'53	30	30	30	+ ½
28 do 6s 1940	34⅝	33⅜	34⅜	+ 1⅛
5 do 5½s '53	37	35	37	+ 2½
1 Am El Pw 6sA'57	51	51	51	— ⅛
8 Am G&E 5s '28	93	92½	93	+ ⅛
7 Am G&Pw 5s '59	50	47½	48¼	....
24 Am P&L 6s 1953	91¾	91	91¾	+ ⅛
6 Am RollM 4½s'33	82	81	82	+ 2
12 do 5s 1948	69½	68¼	69½	+ 1
5 Appal Gas 6s '45	21¼	18⅜	18⅜	— 1½
9 do 6s B '45	18	18	18	+ 1½
5 App Pow 5s	98	97¼	97¼	— ⅛
26 Ark P&L 5s '56	93	92	92	+ ⅛
10 Asso El 4½s '53	71	69	71	+ 1½
13 Asso G&E 5½s'38	45½	43¾	45½	+ 2
29 do 5s 1965	54	51¾	54	+ 2
83 do 5s 1950	54	51¾	54	+ 3
9 do 4½s '48	47¼	45	47½	+ 3½
129 do 4½s 1942	46¼	44⅝	46⅛	+ 2
7 Asso Ray 5s '58	46	44¼	46	+ 1
30 As T&T 5½sA'55	78¾	74⅝	78¾	+ 3⅜
6 As Tel U 5½s'44	72⅝	71⅜	72⅝	+ 1
16 do 5s 1933	91	90	91	+ ⅛
3 Atlas Ply 5½s'43	43	43	43	....
7 Bald Loc 5½s'53	89⅝	80½	89½	....
9 Brit TelC 5s A'55	90½	90½	90½	+ 1⅜
17 do 5s B '57	96⅛	95¾	96¼	+ 1⅜
36 do C 5s '60	95	90	94½	+ 1⅜
2 Bos C Gas 5s'47	100½	100⅜	100⅜	— ⅛
14 Can N Ry 4½s'56	84⅝	84¼	84½	+ ⅛
9 do 7s '35	100⅝	100	100	+ ⅛
14 Car P&L 5s '56	98⅛	97⅜	97⅜	— ⅝
3 Cent Tr 5s '35	94	94	94	— ⅛
6 Cen AL&P 5s '60	95	95	95	+ 1⅛
1 Cen MP 4½s E'57	93	93	93	— 1
5 Cen Ill PS 5s '68	91	89½	91	+ 1
1 do 4½s F '67	84⅞	84½	84⅝	+ ⅛
3 do 4½s H '81	80¾	80½	80¾	+ ⅛
14 Cent P&L5 5s	79	79	80	+ 1⅛
39 Cent P S 5½s '49	44	43	43⅝	+ 1⅜
28 Cent St El 5s'48	49	45½	48	+ 2
16 do 5½s '54	52	50	50½	+ ½
7 CenStPL 5½s'53	65	64	64½	+ ¼
20 ChiDEl 4½s A'70	78	76½	78	+ 2
257 Cit Svc 5s '50	57½	56¾	57	+ ⅛
2 Cit Svc 5s '66	56	56	56	+ 1
6 Cit S Gas 5½s'42	57	56¼	56¼	+ ⅛
5 Cit SG Ftp 6s'43	62	61⅝	62	+ 1
19 Cit S Pw 5½s'52	67¼	66½	67¼	+ ⅛
8 Cin El Ill 5s '39	104	104	104	+ ⅛
16 Com P&L 5s '57	66¾	64½	65	+ ¼
1 Com Ed 4½s C'56	97	97	97	....
1 do 4½s F '80	96	96	96	....
51 do 4s F '81	88⅝	88	88	— ⅛
7 Con GB 5½sF'52	106⅛	106	106⅜	— ⅜
3 do 4½s G '69	102¼	102½	102½	....
1 Con G Ut 6½s'43	19¾	19¾	19¾	+ ⅛
6 do 6s A '43	35½	35	35	— ⅛
25 Cons Pw 4½s'58	97½	97	97	....
58 Cont G&El 5s '58	73¾	72½	72½	— ⅝
1 Con Oil 5½s '37	90¾	90½	90½	+ ⅛
1 Crane Co 5s '60	96	96	96	+ 2
10 Cuda P 5½s '37	86½	86	86	+ ⅛
5 Dal P&L 5s C'52	98½	98¼	98½	....
6 Del El P 5½s'59	80	79	80	+ 3¼
1 Det C G 6s '47	102	102	102	....
5 do 5s 1950	98	97⅝	98	+ 2
1 Det In B 6½s'52	10	10	10	+ ⅛
5 East Ut 5s '54	38	38	38	+ 2
5 Ed El Il 5s '33	101¼	101¼	101¼	+ ⅛
5 do 4s 1933	100	100	100	....
1 Ed Pw L 5s '60	73	72	72	....
2 Em Dis El 5s '52	73¾	73¼	73¾	+ ½
20 Emp O&R 5½s'42	51	49¼	51	+ 1½
10 Fed W S 5½s'54	48¼	46⅛	48⅛	+ 3
8 Fla P&L 5s '54	80¾	80⅛	80⅛	+ 1
3 Cary EG 5s A '34	90⅝	90⅜	90⅜	+ 2
14 Gas Pw 5s '56	80⅝	75	75	— 4½
42 do 6s '41	70	69½	69½	+ ½
7 Gen Mot 5s '32	100⅝	100⅜	100⅜	— ⅛
3 do 5s '34	97½	97½	97½	+ ⅛
5 do 5s '35	97⅜	97	97⅛	+ 1⅛
6 do 5s '36	97⅜	97	97⅛	+ ⅛
3 Gen Pb S 5s '53	75	75	75	....
9 Gen P Ut 6½s'56	44	41	44	....
21 do 6s 1941	46	43	45	....
2 Gen Vend 6s '37	7½	6¼	7½	....
5 Gillette 5s '40	87⅜	87⅛	87⅛	+ 1⅛
6 Glidden 5½s '35	86	85¾	86	....
53 Ga Pow 5s '67	96½	95½	96	....
8 Geafugrel 6s '53	54	50	50	— 5
1 Guard I 5s A '48	51	51	51	+ 1½
3 Gulf Oil Pa 5s'47	99¼	97¼	99⅛	— ⅛
2 do 5s 1937	99	99	99	+ ⅛
1 Gulf St Ut 5s '56	88⅛	88⅛	88⅛	+ ⅛
7 GWWE 5s A '43	37½	36¾	37¼	+ 1⅛
2 Hood Rub 7s '36	52	52	52	+ 2
10 do 5½s '56	38¾	38¾	38¾	— 1¼
2 Hou L&P 5s '53	100¼	100¼	100¼	+ 3
2 do 4½s D '78	91½	90¾	91½	....
20 do 4½s E '81	90¼	90	90	— ⅛
12 Hou G G 6½s'43	55¼	52	55¼	+ 3
24 do 6s A '43	57½	56¾	57	+ ⅝
2 Hygrd Fd B 6s'49	45	45	45	....
1 Idaho Pw 5s '47	100	100	100	....
12 Ill P&L 5½s'57	75½	75	75	— ⅜
37 do

ARRIVAL OF BUYERS

Buyers may register in this column by obtaining Superior 0100, by mailing in coupon notices, or by filling out blanks at the Buyers' Registration Desk in the Tribune Public Service office, 1 South Dearborn street.

JEFFERSON, Wis.—Pettibone Peabody company, Inc. (Peabody), merchandise manager, Miss Mary, cosmetics, leather goods, jewelry, notions and hosiery; 8:67 Jefferson street (Central States department store).

DAVENPORT, Ia.—Peterson, Harned & Von Maur, Cable Von Maur, merchandise manager, 223 West Adams street (Sherman House).

RACINE, Wis.—Harry S. Manchester, Inc., Miss Ellis, toilet goods; A. Munson, Inc., New York; Mrs. Cullman, infants' and children's wear; Mr. Page, merchandise manager, 221 West Adams street (Sherman House).

MILWAUKEE, Wis.—Boston Store; Ruth Hall, ready to wear; 223 West Adams street (Sherman House).

CHRISTIAN, Wis.—C. C. Prange company; Miss Kohl, merchandise manager, 221 West Adams street (Sherman House).

RUBBER.

NEW YORK, Nov. 9.—(AP)—RUBBER—Futures closed steady; December, 5c; New contract, 5.10c; March, 5.35c; May, 5.55c. Spot unchanged. Exc.

Ohio Service electric subsidiaries are active in rich industrial areas.

Money Works Harder Today

Your money, carefully invested, will make more money today. Current yields on sound securities are higher than in many years. The cash value of the stock and cash dividends being paid on

CITIES SERVICE COMMON STOCK

at today's low price is equivalent to 9½%.

Mail the Coupon

HENRY L. DOHERTY & CO.
60 E. La Salle St., Chicago
Please send me full information about Cities Service Common stock.
Name .....
Address .....
City .....
Tri-Coup

We announce

the opening of a new, completely equipped branch office at

129 Walnut Street Philadelphia

thereby extending to our customers a direct market service in Philadelphia securities

HORNBLOWER & WEEKS
Established 1888
39 South La Salle Street
CHICAGO
BOSTON NEW YORK PHILADELPHIA
Members New York, Boston, Chicago, Cleveland, Philadelphia, Pittsburgh and Detroit Stock Exchanges

Indiana Service Corporation

Notice of Dividends

The Board of Directors of the Indiana Service Corporation has declared the following regular quarterly dividends:

One and three-quarters per cent (1¾%) on each share of the outstanding seven per cent (7%) Preferred Stock.

One and one-half per cent (1½%) on each share of the outstanding six per cent (6%) Preferred Stock.

The above dividends are payable December 1, 1931, to stockholders of record November 14, 1931.

FREDERICK H. SCHMIDT,
Secretary.

CHICAGO Private Wires NEW YORK
Established 1888
James E. Bennett & Co.
STOCKS BONDS COTTON GRAIN SUGAR RUBBER
MEMBERS
NEW YORK STOCK EXCHANGE
CHICAGO BOARD OF TRADE
ALL PRINCIPAL EXCHANGES
332 So. La Salle Street
Wabash 2740

Monday, Nov. 9, 1931.
Shares sold today.....3,000,000
Year ago.....4,400,000

NEW·YORK·STOCK·TRANSACTIONS

Monday, Nov. 9, 1931.
Total sales 1931 to date.....501,100,000
Total sales 1930 to date.....716,000,000

[The figures in brackets after name of stock are the present dividend rate.]

A

-Prev.1931-		Div.yld.			Description.						Net
High.	Low.	pct.	Bid.	Asked.	div. rate, $=	Sales.	High.	Low.	Close.	chge.
14¼	7¼	...	5		5¼ Abitibi Pw & P [....	2,100	5¼	4¾	5¼+	¼
83	8	...	14	16	Do pfd.....	200	15	14¾	14¾+	1¾
22¼	7	10.0	9¾	10	Adams Exp [1]....	4,500	10	9¼	9¼+	¼
19¾	8	8.0	19¾	20	AffiliatedPr [1.60].	500	19¾	19¾	19¾—	¼
100¾	33	4.4	67¾	67¼	†Air Reductn [3]..	5,800	69¾	67¾	67¾—	¾
20¼	7	2.4	12¾	13¾	Alaska Juneau [.40]	30,400	13	12¾	13—	¼
52½	8	...	4¼	4¼	Allegheny Corp.....	7,400	4¼	3¾	4¼+	¼
65¼	20	...	9¼	10	Do pfd w w.....	1,300	9¾	9¼	9¾+	¼
102¾	63	6.2	95¼	96	Do pfd ww 40%....	250	96	96	96	...
42¾	14	5.3	10	10¼	††Allied Chm [6]..	37,400	9¾	9¾	9¾+	¼
87¼	28	10.2	37¼	37¾	Balt & Ohio [4]..	17,100	35¾	35	35¾—	¼
80¾	43¼	7.8	50¾	51¼	Do pfd [4].....	200	51	51	51	...
107¾	64	6.5	100¼	100¾	Bamberger pfd [6.50]	10	100¼	100¼	100¼+	¼
66¾	26	10.8	61	64	Bangor Ar [3.60]..	1,000	64¼	62	64¼+	3
113¾	86	8.0	97	98	Do pfd [7].....	10	98	98	98	...
14¾	4¾	...	5	8¾	Barnsdall A.....	15,500	8¼	7¾	8¼+	¼
33	19¾	15.0	...	20	Bayuk Cigars [3]..	90	20	20	20	...
90	62	10.0	66	74	Do 1st pfd [7]....	20	66	66	66	...
81	37	7.4	50¾	50¾	Beatrice Cream [4]	900	50¾	50	50¾—	...
111	93¼	7.1	98½	99	Do pfd [7].....	200	99	99	99	1¼
62	37¾	6.4	47¾	48	Beechnut Pk [2]..	1,000	47¼	45¾	47¼+	1¾
25¾	13¾	5.0	19¾	20	Bendix Aviatn [1]..	15,900	20¾	19¾	20¼+	¾
40¾	24¾	8.4	33¾	33¾	Best & Co [2]....	5,100	33¾	32¾	33¾+	¾
123¾	75	7.9	38	38	Do 7% pfd [7]..	41,800	33¾	31¾	33¾+	1¾
20¾	15	...	20	22	Bigelow-Sanford, Inc., Do pfd sellers..	70	21	20¼	20¼+	¾
42	20¾	5.3	37¾	38¼	Bohn A & B[1.50]	2,000	38¼	37¾	38¼+	¾
76½	37	8.3	53	53	Borden Co [3]....	10,600	53¾	51½	52¾+	1½
30¾	9¾	6.7	14¾	14¾	Borg Warner [1]..	2,800	15	14¾	14¾+	¼
22¾	8¼	12.5	11½	12¼	†Briggs Mf [1.50]	10,000	12¾	11¾	12+	¼
5¾	¾	...	1¼	1¾	Brockway M T....	100	1¼	1¼	1¼	...
69¾	31½	9.3	42¾	42¾	Do pfd.....	30	43	42¾	43—	2
94¼	67¾	7.9	72	76	Do pfd [6].....	200	77	76	76	1
120¾	80¼	6.1	96	98	Brkln Un Gas [6]	400	98½	96¼	96¼—	2¼
15	3¾	...	5	5¼	Bruns Balke Col..	1,700	5¼	4¾	5—	¼
20¾	5	...	3¾	4	Bruns Term.....	2,000	4¾	3¾	3¾	¾
34½	7¾	2.0	10	10½	Bucyrus & Erie....	1,100	6¾	6¼	6¼+	¼
5¾	2	...	3	3¾	Budd Mfg [1].....	1,400	3¾	3	3	...
13	4¼	19.1	5¼	5¾	Budd Wheel [1]..	1,400	5¾	5¼	5¾—	¼
18¾	¾	...	7¼	8¼	Bullard Co.....	400	7¾	7¾	7¾+	¼
32½	10	6.5	15¾	15¾	Bulova Watch....	800	15¼	15¼	15¼+	¼
85	22	17.5	40	50	Burns Bros pf [7]	30	40	40	40	...
31	15¾	12.2	20¼	21	Bush Ter'l [3.50]..	500	20¼	20¼	20¼	...
104	52	10.3	67	70	Do deb [7].....	70	69	67	69	4
2¾	1¼	...	2¾	2¾	Butte C & Z.....	1,700	2¾	2½	2¾+	¼
1¾	¾	...	...	¾	Butte & Superior....	500	1	...	...	...
20¾	4¾	...	7¾	8¼	Butler Bros.....	1,500	8¼	7¾	7¾+	¼
69¾	18¾	...	21¾	21¾	Byers A M.....	10,200	21¾	21¼	21¼—	¼

C

83	10¼	15.4	13¾	13	Cal Pkg [2].....	1,800	13	12¾	13¾—	¾
1¾	¾	...	¾	¾	Callahan L & Z....	200	¾	¾	¾	...
11¾	3¾	...	8¼	8¾	Cal & Hecla.....	1,700	8¼	8	8¼+	¼
1¾	¾	9.5	10¼	10¾	Camp W C F [1]..	300	10¾	10¾	10¾+	¼
45	14	15.0	19¾	20	Can D G Ale [3]..	1,200	19¾	19¾	19¾+	¼
45¾	11	7.1	17¾	17¾	Can Pacific [1.25].	7,700	17¾	17¾	17¾+	1¼
76	17¾	8.0	20	22	Cannon Mills [1.60]	100	19¾	19¾	19¾—	...
76	8¼	...	9¼	9¾	Cap Adm Ltd.....	200	9¼	9¼	9¼	...
131½	33¼	...	54¾	55	Case, J I.....	77,100	57¾	54¾	55	3
116	53	8.2	82¼	80¾	Do pfd [7].....	30	85	85	85	...
52¾	11¼	10.8	17¼	17¾	Caterpil Trac [2]..	2,300	18½	17¾	17¾—	¼
16	4	...	7¾	8	Celanese Corp....	300	7¾	7¾	7¾+	¼
14¾	2¾	...	4	4¼	Celotex.....	200	4	4	4	...
13¾	1¾	...	3¾	3¾	Do stf.....	200	3¾	3¾	3¾+	¼
25¾	15	8.1	17¾	17¾	Cent Agnirre [1.50]	200	17¾	17¾	17¾—	¼
230	82	7.7	92	110	Cen E R & P [8]..	300	104	95¼	104	9
5¾	2¼	...	6	6¼	Cent Rib Mills.....	200	6¼	6¼	6¼+	¼
30¼	9¾	2.4	22¾	22¾	Cerro de Pas [1]..	22,000	23½	20¼	23	1¾
7¼	3¼	...	4¾	4¾	Cert Products.....	800	4¾	4¼	4¾+	¼
35	11	...	25	33	Do pfd.....	100	26	26	26	1
21¾	3¾	...	5¾	5¾	Checker Cab.....	100	5¾	5¾	5¾+	¼
54¼	14¾	11.1	26	26½	Ches Corp [3].....	4,900	27¼	24¾	26¼+	1¼
49¾	25	7.4	33¾	33¾	Ches & O [2.50]..	28,700	34¼	32¼	33¾+	¾
45¾	13¾	22.9	16¾	16¾	Chi & N W [4].....	3,200	17¾	15¼	16¾+	1¾
7¾	3¼	...	5	5¼	Chi G W.....	500	5¼	5	5¼+	¼
27¼	12	5.3	18	18¾	Do pfd [1].....	2,400	18¾	18	18¾+	¾
8¾	2	...	3¼	3¾	C M St P & P.....	2,200	3¾	3¼	3¾	...
15¾	3¾	...	6	6¼	Do pfd.....	4,900	6¾	5¾	6—	¼
101	40	14.9	45	47	Do pfd A [7].....	400	46¾	46¼	46¾+	1¾
90	30	15.8	37¾	39	Do pfd B [6].....	500	39	36¾	38	2
23	8	20.0	14	15	Chi Yel Cab [3]....	10	15	15	15	...
13¾	2¾	...	12¾	13¾	Childs Co.....	700	14	14	14	¼
25¾	11¾	5.6	17¾	17¾	Chrysler Mot [1]..	82,500	18¾	17¾	17¾—	...
4¾	1	...	1	1¼	City Stores.....	1,300	1¼	1	1	...
37¾	20¾	11.1	31	31¾	††City I & P [3.60]	100	31¾	31¾	31¾+	1¼
90	66¾	9.2	71¾	72	Do pfd [6.50]....	20	72	72	72	...
34¾	16¾	13.6	21¼	23¾	Cluett-Peabody [3]	600	22¾	21¼	21½—	...
170	97¼	5.6	125¾	126	†Coca-Cola [7]....	9,500	126¾	124	126	1
50¾	28	6.9	35¾	36	Colg-Palm P [2.50]	1,300	35¾	35¾	35¾+	¾
104½	87¾	6.3	95¼	97	Do pfd [6].....	90	95	95	95	...
17¾	7¾	...	11¼	12	Collins Aikman....	700	12¼	11¾	11¾—	¾
10¾	7¼	...	9¼	10¼	Col Beacon Oil....	200	9¼	9¼	9¼+	¼
19¾	8¼	...	13¾	14¼	Colo Fuel	1,400	14	13¾	14	¼
111¾	53	7.3	55	55¼	Colum Carb [4]....	11,100	56½	52¾	55	2
45¾	16¾	6.3	23¾	24¼	Col G & E [1.50]..11,800		24¼	23¼	24	...
23¾	8	10.7	14	14¾	Com Credit [1.60]..	1,000	15	13¾	14	...
38¾	20	10.0	29	30	Do A [3].....	400	30	29¾	30	¾
93	55¼	8.5	69¾	72	Do 1st pfd [6.50]	10	71¾	69¾	71¾+	¾
25¾	18	7.6	23	24¼	Do pfd [1.75]....	20	23	23	23	¾
25¼	15	8.7	22	24	Do pfd B [2].....	20	23	23	23	1
34	15¼	8.3	23½	24¼	Com Inv Tr [2]..	3,600	24	23¼	23¾+	¾
5	¾	...	1	2¾	Do warr stpd.....	500	1	1	1	...
90	70	8.3	71¼	74	Do cv pfd [6].....	600	72	70¼	72	...
21¼	9¼	7.4	13¾	12½	Com Solv [1].....	26,800	13¾	13	13¾+	¾
12	4½	5.0	5½	6	Com & Sou [.60]...	14,500	6	5¾	6	...
100¾	68	7.6	78	79	Do pfd [6].....	400	78¾	78½	78¾—	¼
14¾	6¾	6.7	11¾	11¾	Congoleum [1]....	2,400	11½	11¾	11½—	¼
37¾	20	20.0	24½	25	Cons Cig [3].....	100	25	25	25	1½
73	46	10.8	65¾	65½	Do 6¼% pfd ww.	10	60	60	60	— 2

D

23	6¾	...	7¾	7¾	Davis Chem.....	1,700	8	7¾	7¾+	¼
22	13¾	9.3	16¾	15¾	Decca pfd [1.40]..	1,200	15¾	15¼	15¾+	¼
157¾	93	8.7	100	102	Del & Hud [9].....	3,900	104¾	101	103¾—	1¾
105	39¾	8.0	37¾	38¼	D L & W [2].....	2,500	39¾	37	38	¾
45¾	9	...	10	15	D R G & W pfd....	100	13	13	13	...
195	112	...	132½	134¼	Detroit Edison [6]	400	134¼	132	134¼+	1¼
19¾	10¾	4.8	12¾	15	Devoe-Rayn A [.60]	200	13¾	12¾	13¾—	¼
23	12¾	8.0	17¾	17¾	Dia Match [1].....	1,800	17¾	17¾	17¾	...
28¼	22¾	6.0	25	25¾	Do pfd [1.50].....	100	25¼	25¼	25¼+	¼
13¾	6¾	10.5	9¼	9¾	Doehler Mining	500	9¾	9¾	9¾	...
28	11	7.1	17¾	17¾	††Dom Stre [1.20]	500	17¾	17¾	17¾+	¼
78¾	43¾	6.6	60¾	60¾	Drug Inc [4].....	6,100	61¾	59¾	60¾—	¾
28¾	15¾	11.2	16¾	17¾	Dresser Mfg B [2]	100	17	17	17	...
107	55¾	5.7	68¾	69	Du Pont de N [4]..	48,000	69¾	66¾	68¾+	1¾
124¾	106	5.6	107¾	110	Do deb [6].....	900	108	107¾	108	...

E

185¾	93	4.4	113¾	114¾	†Eastm Kod [5]..	5,900	117¾	113¾	114	— ¾
21¾	7¾	9.1	10¾	11¾	Eaton Axle [1]....	2,300	11¾	11	11¾—	¼
69	35¾	...	54	56	Edis Bchilds pfd....	300	55	55	55	...
74¾	20	10.8	38	38¼	Elec Auto [4].....	33,600	38¾	37¾	38	¼
110	98	7.0	99	100	Do pfd [7].....	10	100	100	100	...
4¼	1¾	...	2¾	2¾	Elec Boat.....	1,200	2¾	2	2¾+	¼
9¼	3¾	...	6¼	6¼	Elec M Ind.....	1,200	6¼	6¼	6¼+	¼
60¾	16¾	5.3	19	19¾	El P & L [1].....	23,800	19	18¾	19+	¼
1	¾	...	1¼	1⅝	Do rts.....	16,300	1⅝	1⅝	1⅝	...
98¼	55	9.0	66¾	68	Do 6% pfd [6]....	600	67	67	67	...
92	52	10.5	87	87¾	Elec Stor Bat [4]..	500	87¾	86	87¼+	1
5¾	¾	...	1¾	2	Emerson-Brant A..	100	2	2	2	...
10	3¾	...	3¾	6	Emporium.....	100	6	6	6	...
39¾	10¼	...	13	14	Erie.....	4,100	14¾	13¾	13¾+	¼
45¾	13¼	20.0	18¾	24¾	Do 1st pfd [4]....	200	20	18¾	20	1¼
25	12	...	11	13	Evans Produ.....	200	13	12¾	12¾—	¾
				13¾	Exc Buffet [1]....	20	13¾	13¾	13¾+	¼

F

29¾	8	...	7	7¾	Fairbanks-M.....	300	7¾	7¾	7¾+	¼
6¾	1¾	...	1¾	2¼	Fashion Park.....	100	2¼	2¼	2¼+	¼
27¾	13	9.3	19¾	20¼	Fed Dept Stor [1].	800	20¼	19¾	20¼+	¼
80	20	...	45	50	Fed M & S.....	800	45	45	45	1
7¾	3	...	3	3¼	Fed Screw Wks.....	100	3	3	3	...
30¾	6¾	17.6	7¾	7¾	Fed Wat Ser [1.20]	1,200	7¾	7	7¾+	¼
50¾	22	8.8	23¾	24	Fid P F Ins [2.60]	300	24	23¾	24	¼
104	85¾	6.5	93	...	Finn Sons pf [6.50]	10	100¾	100¼	100¾+	2¼
21¾	13	6.7	15¾	15¾	Firestone R [1]....	600	15¾	15	15	¾
60¾	50¼	11.4	53¾	54	Do pfd [6].....	300	53¾	53¼	53¾+	¼
63	41	4.6	53¾	54¼	First N Str [3.50]	400	54¾	54	54	1¾
¾	...	...	¾	¾	Fisk Rubber.....	500	¾	¾	¾	...
3	¾	...	1	1¼	Do 1st pfd.....	200	¾	¾	¾	...
106¼	94¾	7.9	85	95	Flonda Sh pf [7]..	10	89	89	89	— 7
64½	10¾	5.6	17¾	17¾	Foster Whlr [1]..	6,500	18¼	16	17¼+	1
25¼	18	...	23	23¼	†Fourth Nat Inv..	1,000	24	22¾	23	¾
17¾	3¼	...	6	6¾	Foundation Co	100	6¾	6¾	6¾+	¼
38¾	5	...	7¾	7¾	Fox Film A.....	1,500	8	7¾	7¾—	¼
43¾	13¼	13.0	22¾	23	Freeport Tex [2]..	4,500	23¼	22¾	23	¼
85	40	15.6	43	45	Fuller pr pfd [7]..	30	45	44	45	— 4½

G

6¾	1¾	...	2	2¼	Gabriel Co A.....	200	2¼	2¼	2¼+	¼
60	20¼	13.0	22	27	Gamewell Co [3]..	60	27	23	27+	4
2¾	¾	...	¾	¾	Gardner Mot.....	200	¾	¾	¾	...
7¾	2¾	...	4¼	4¾	Gen Am Inv.....	20,700	4¾	4¾	4¾	...
73¾	33¾	8.3	47¾	47¾	Gen Am T Car [4]	1,900	47¾	47	47¾+	¾
47	24	11.0	17¾	18	Gen Asphalt [2]..	3,900	18¾	17¾	17¾—	¼
25¾	14¾	10.5	18¾	18	Gen Baking [2]....	1,500	19¾	18¾	18¾+	¼
15¾	3¾	...	5	5¼	Gen Cable.....	200	5¼	4¾	4¾+	¼
25¼	6¾	...	9¼	10	Do cv.....	200	9	8	9	...
65	17	...	21	22	Do pfd.....	50	22	22	22	3¾
48¾	22	11.1	36	37¼	Gen Cigars [4]....	200	37	36	36¾+	¾
75¾	24¾	4.6	34½	34¾	Gen Elect [1.60]..	48,400	35	33¾	34½+	¾
114¾	111	6.5	111¾	113	Do spl [.60].....	1,000	113	111¾	113+	1¾
56	30¼	7.3	40¾	40¾	Gen Foods [3]....	15,000	41	39¾	40¾+	¾
8¼	2¾	...	3	3¼	GenG&ED 'A' [.30]	6,800	3¼	3	3	...
70¾	23	21.9	30¼	31	Do 6% pf cv [6]	300	30¾	30¼	30¼	¼
50	32	8.3	36½	37	Gen Mills [3].....	800	36¾	36	36¾+	¼
44¾	19¼	10.0	29¾	29¾	Gen Motors [3]..77,500		30	29¼	29¾+	¾
103¾	85	5.6	89¾	91	Do 5% pfd [5]..	800	90	89¾	90+	1
28	5¼	...	7¾	9	Gen Outdoor A....	100	8¼	8¼	8¼—	¼
31	10¼	15.6	16¼	18¾	Gen Pr Eat [2.50]	140	16¾	16	16¾+	¾
22	4¾	...	7	7¾	Gen Pub Ser.....	1,300	7¾	7¼	7¾+	¼
84¼	22¾	14.3	34	35	Gen Ry Sig [5]..	600	35¾	34¼	34¾—	¼
7¾	1¾	...	1¾	2	Gen Realty & U....	1,200	2	1¾	1¾	...
74¾	17	...	19¼	20	Do pfd w w.....	300	19½	19¼	19¼+	¼
52¾	15	5.6	18¾	19	Gen Refrac [1]..	600	18¾	17¾	18¾+	¾
15¾	1¾	...	1¾	1¾	Gen Theatr Equip....		1¾	1¾	1¾	...
35¾	9¼	...	15¾	15¾	Gillette S Ras....	5,100	15¾	15¼	15¾+	¼
7¾	2¾	...	3¾	3¾	Gimbel Bros.....	2,400	3¾	3¾	3¾+	¼
52	26½	18.4	26¾	28	Do pfd [7].....	100	28	28	28	...
16¼	4¾	...	9	9	Glidden Co.....	2,100	9	8¾	8¾—	¼
42	18	10.1	69	70	Do pr pfd [7]....	370	70	64¼	70	5
42¼	18	10.1	23¼	24	Gold Dust [2.50]..16,100		24¼	23¾	23¾—	¼
20¼	...	...	7¾	7¾	Goodrich.....	1,400	7¾	7¾	7¾+	¼
52¾	16	10.0	22¼	24½	Do pfd.....	400	23	23	23	5½
13¾	3¼	...	7¾	8¾	Goodyear [3].....	2,800	30	29¾	29¾—	¼
8¾	¼	...	1¾	2¾	Graham-Paige.....	800	3¾	3¾	3¾+	¼
29¼	5¾	9.1	11	11¼	Granby [1].....	3,800	13	11¾	11¾+	1¼
25¾	3¾	...	5¼	5¼	Grand Stores.....	500	5¾	5¾	5¾+	¼
85¼	55	11.0	45	50¼	Do pfd [7].....	100	50	50	50	— 5
18¾	7	...	11	11¾	Grand Union.....	1,200	11¾	11¾	11¾—	¼
29¾	14¾	11.8	17	17¼	Gran City Sh [2]..	200	17¼	17	17¼+	¼
42	25¾	2.8	35¼	36¼	Grant W T [1]....	400	36¼	35¾	36¼+	¾
109¾	53	13.8	28¼	29	Grt Nor pfd [4]..	2,500	29¼	27¾	29+	1¾
23½	12	...	17¾	19	†Great Nor Ore...	300	17	17	17	¼
11¾	5¾	...	8¾	9	Gr W Sugar.....	700	8¾	8¾	8¾+	¼
6¾	1¾	...	2¾	2¾	Grigsby-Grunow....	10	3	3	3	...
27¾	8¼	...	10	14¾	Gulf M & N.....	1,300	15	12	12	6¾
37¾	9	...	11	12	Gulf State Steel...	600	11¾	11	11	1

H

30	26¼	6.5	26½	27¼	HackW pf A [1.75]	130	27¼	26¾	26¾—	1
9¾	2¾	...	3½	4	Hahn Dep Strs....	700	4	3¾	3¾	...
63¾	21	16.0	32	35	Do pfd [6.50].....	300	33	31¾	33¼+	1¼
19¾	11	6.1	12	12¾	Hall Printg [1.20]	100	12¾	12¾	12¾+	¼
44¼	17¾	5.6	18	18¾	Harb Walker [1]..	200	18¾	18¾	18¾+	¾
7¾	1	...	1¾	1¾	Harriman B.....	300	1¾	1¾	1¾	...
3	1¼	...	1¾	1¾	Hayes Body.....	100	1¾	1¾	1¾	...
18	9¾	8.3	9¾	10	Mercules Mot [.80]	100	9¾	9¾	9¾—	¼
58	33	8.6	34½	35½	Hecules Powd [3]	100	34¾	34¾	34¾+	¼
119¼	103	6.9	100	103	Do pfd [7].....	20	101	101	101	— ¼
104	80	4.3	91¼	92¾	†Hershey Ch pf [6]	100	92	92	92	¼
37	16	14.7	17	17¼	Holland Fur [2.50]	300	17¾	17¼	17

BANKERS FAVOR CUT IN PAY FOR RAIL EMPLOYES

Also Suggest Easing of Control by I. C. C.

[Continued from page 27, column 6.]

that the downward trend has run its course.

Improvement Waits Confidence.

Marked improvement, however, the delegates agree, waits upon restoration of public confidence in securities.

"The trend of the future," the business problems committe states, "must either be continued stagnation or improvement. It is clearly the duty of the investment banker not to sit by waiting for improvement to happen, but to assist vigorously in all measures that may aid in bringing it about."

A number of measures regarded as highly constructive have already been proposed and adopted.

Through the Institute of International Finance, the Investment Bankers' association will undertake to supply holders of foreign bonds with accurate and late information.

Aid for Bond Owners.

The association today voted to use the institute as an instrument to oppose the issue of securities on the credit of a country or its subdivisions, involved in an existing default, when to issue such would be to the disadvantage of the holders of such securities in default.

Lois K. Boysen, chairman of the real estate securities committee, outlined a program for the protection of real estate bondholders.

"A committee formed for the purpose of acquiring control of property or for unreasonable fees should be publicly exposed," he declared.

The convention indorsed Mr. Boysen's proposal that limelight be focused on the affairs of the protective committees.

The delegates took a similar stand toward investment trusts, declaring that the investors' chief protection lay in publicity covering holdings, income, loading charges, and capital distributions.

I. C. C. TO REOPEN EASTERN TRUNK LINE STUDIES

[Chicago Tribune Press Service.]

Washington, D. C., Nov. 9.—Acting by request of the presidents of the four major railroad systems in the east, the interstate commerce commission today issued an order for further consideration of its final plan of railway consolidation to determine whether it shall be modified so as to provide for four rather than five eastern rail combinations.

The commission set Jan. 6, 1932, as the date of the first of a series of hearings, the outcome of which will determine whether or not all eastern railroad properties are to be absorbed into the Baltimore and Ohio, the Chesapeake and Ohio, the New York Central, and the Pennsylvania railroads as jointly proposed by the presidents of these roads.

Commissioner Claude L. Porter, who championed the four system arrangement for the east when the matter was before the commission in 1929, will preside over the hearings. It was despite the arguments of Commissioner Porter that the commission's majority in its decision of December of that year provided for the establishment of a fifth eastern system, the Wabash-Seaboard.

WALTER W. HEAD NEW PRESIDENT OF MORRIS PLAN

New York, Nov. 9.—(AP)—Walter W. Head, chairman of the board of the Nebraska Power company and former president of the Omaha National bank and the Foreman State National bank of Chicago, became president today of the Morris Plan corporation of America, nationally known industrial banking organization.

Mr. Head succeeds Austin L. Babcock, who becomes executive vice president of the corporation. The corporation is the central organization for Morris Plan banks.

Mr. Head is president of the executive council of the Boy Scouts of America. He is a director and member of the finance committee of the Chicago and Northwestern Railway company, chairman of the board of the Union Life Insurance company, and a director of the United States Fidelity and Guarantee company of Baltimore.

SUGAR.

NEW YORK, Nov. 9.—(AP)—SUGAR—Raw was quiet today and as no sales were reported, prices were unchanged at 3.38c for spots. Futures were irregular, but prices moved within narrow limits. Approximate sales, 21,700 tons.

	Open.	High.	Low.	Close.	Prev. close.
December	1.32	1.33	1.30	1.32	1.33
January	1.31	1.31	1.30	1.30	1.31
March	1.31	1.33	1.29	1.30	1.31
May	1.35	1.35	1.32	1.35	1.35
July	1.40	1.40	1.37	1.39	1.40
September	1.44	1.44	1.42	1.44	1.44

There was a fair inquiry for refined, but it was limited to nearby requirements and prices were unchanged at 4.50c for fine granulated.

BUSINESS SESSIONS TODAY

CONVENTIONS.

American Petroleum Institute .... Stevens
National Business Show .... Stevens
Luggage and Leather Goods Mfrs. .... Palmer house

MEETINGS.

Am. Railway Assn. [Signals] .... Stevens
Chicago Better Business Bureau..Palmer house
Chicago Linen Supply Co. .... Bismarck
Improvement Associations .... Bismarck
National Pickle Packers .... Palmer
E. H. Oltman & Lawrence Regan & Co. .... Palmer house
Tobacco Sub-Jobbers .... Bismarck

LUNCHEONS.

American Business Club .... Sherman
Asphalt Tar Mfrs. .... Bismarck
Carton Credit Assn. .... St. Clair
City Passenger Service .... Great Northern
Coöperative Club .... Midland club
English Producers Council ... Great Northern
Japan Tourist Bureau .... Palmer house

EVENING EVENTS.

Association of Iron and Steel Engineers .... Chicago Lighting institute
Chicago Board of Trade .... Stevens
Chicago Candy Club .... Edgewater Beach
Chicago Estimators Club .... Atlantic
Chicago Filing Assn. .... Woman's City club
Chicago Paper Assn. .... Bismarck
Chicago Stamp Mfrs. .... Bismarck
Chicago Veterinary Medical Assn. .... Atlantic
English Plumb'g Contractors. Great Northern
Illinois Mfrs. Assn. .... La Salle
[illegible] Manufacturers .... Palmer house

NEW YORK BOND TRANSACTIONS

DOMESTIC.

No. thous.	Issue	High.	Low.	Close.
2	Abr&Straus 5½s '43	93	93	93
1	AlbPWrP 1st 6s '48	52	52	52
46	AlleghenyC cv 5s '44	52⅜	51	51
7	do cv 5s 1949	44⅝	44	44
18	do cv 5s 1950	39⅜	38⅝	38⅝
2	AlleghenyV g 4s '42	90	90	90
1	AmChain deb 6s '33	93	93	93
60	Am&ForPw 5s 2030	63¼	62	62½
3	Am Ic sf 5s '53	72	72	72
16	AmIGCh cv 5½s '49	81	80	81
24	AmIntC cv 5½s '49	78	77⅛	78
44	Am Metal 5½s '34	77¼	76	76¼
8	AmNatGas 6¾s '42	8½	8	8½
39	AmSm&Ref 5s '47	99⅝	99	99⅝
11	Am Sugar 6s '37	103	102⅞	102⅞
19	AmTel&Tel 5½s '43	107¼	106⅝	107
30	do sf 5s 1960	103⅞	103	103¼
18	do col 5s 1946	104⅝	103⅞	104
58	do deb 5s 1965	103⅞	103	103
32	do cv 4½s 1939	118	117	117⅝
11	AmWWks&El 5s '34	96	95⅝	96
5	do 6s 1975	91⅛	91	91
4	AmWrPa 1st 6s '47	37	36	37
12	AngloChCNit 7s '45	25¼	23¼	25½
5	Ann Arbor 4s 1995	46⅛	45	45
16	Arm&Co rs 4½s '39	74½	73	74¼
44	do Del 5½s 1943	64	61½	63
68	AT&SF gen 4s '95	92⅝	92	92
2	do cvt 4s 1995	85	85	85
17	do cvt 4½s 1948	103	102	102½
3	do 4½s C&A d '62	96	95	96
2	Atl&Birm 4s '33	19⅞	19⅞	19⅞
1	AtlCstL 1st c 4s '52	88⅛	88⅛	88⅛
3	AG&WI col 5s '59	49	49	49
5	Atl Ref deb 5s '37	97⅞	97¼	97¼
15	BaltO r 6s C '95	96	95½	96
33	do 1st gold 5s '48	100⅞	100⅛	100⅞
36	do ref 5s 1995	84	83	84
8	do deb 5s D 2000	83⅛	83⅛	83⅛
34	do 4½s 1933	93⅛	93	93⅛
297	do cv 4½s 1960	73	70	71⅞
16	do gold 4s 1948	90	90	90
2	do 5s S W div '50	85⅝	85¼	85⅝
5	B Comp As 7½s '37	8	7	7
5	Bell T Pa 5s B '48	105⅛	105	105⅛
11	do 5s C 1960	106	106	106
2	Beth Stl r 5s 1942	101	101	101
2	do p m 5s 1936	99¼	99	99¼
18	Bos & Me 1st 5s '67	82	82	82
45	do 1st 4½s 1961	80	79	80
7	Botany 6½s '34	28	27½	28
1	Bow & Blt 7s '34	70	70	70
44	Br Man Tran 6s '68	95⅛	94	94
18	Br Un Gas d 5s '50	102½	102	102
1	Buf R & P 4½s '57	87⅛	87⅛	87⅛
1	Bush Ter 4s '52	84	84	84
1	do bldg 5s '60	88	88	88
28	Cal Pack Co 5s '40	75⅛	74	75⅛
8	Can Nat 5s July '69	90⅛	90⅛	90⅛
24	do 5s Oct 1969	90	89	90
8	do 5s Feb 1970	91¼	91	91¼
9	do 4½s 1956	85⅛	84⅛	84⅛
12	do 4½s 1957	84	83⅝	84
4	do 4½s 1968	84⅜	84⅜	84⅜
16	Can No Ry 7s '40	101⅝	101⅛	101⅝
6	do 6½s 1946	105	104	104
1	do 4½s 1935	95	95	95
20	Can Pac deb 4s perp	73	72	72
2	do 5s 1944	92	92	92
2	do col tr 5s 1954	85	85	85
7	Cent Fdy 6s '31	85⅝	85½	85⅝
1	CentGaRy r 5½s '59	49	49	49
3	CentIE&Gas 5s '51	87½	87	87½
18	Cent New Eng 4s '61	76	73¼	76
7	Cent Pac gtd 4s '49	87⅝	87	87⅝
5	do gtd 5s 1960	86	86	86
1	CRRNJer 5s 1987	103	103	103
17	Ches Cor 5s '47	86	84½	85
15	Ches&O g 4½s '92	95⅝	95½	95½
7	do r&imp 4½s A '93	88	88	88
3	C B & Q gen 4s '58	90	90	90
5	do 1st & rfg 5s '71	101⅛	101¼	101¼
6	do 4½s 1977	94⅝	94	94⅝
10	Chi&EastIll g 5s '51	28	27⅝	28
30	Chi Gt West 4s '59	57½	56	57
2	Chi Ind & L 6s '66	48	48	48
2	do 5s 1966	40	40	40
6	CM&SP 4½s s F '89	76	74⅝	76
2	do gen 4s ser A '89	65⅝	65⅛	65½
98	CMSP&Pac 5s A '75	41	40	40
520	do adj 5s 2000	15½	14⅜	15
1	Chi & N W 6½s '36	99	99	99
193	do cv 4¾s ser A '49	49⅛	45⅞	48⅝
20	do 4½s 2037	57½	56½	57½
10	do 4½s ser C 2037	57	56½	56½
2	do gen 3½s 1987	62	62	62
4	CRI&Pac gen 4s '88	79⅝	79	79⅝
105	do rfg 4s 1934	83	80½	83
19	do 4½s A 1952	71⅛	70	70
28	do cv 4½s 1960	59	57	58½
1	CTH&SE inc 5s '60	35	35	35
1	ChiUnSta 5s s B '63	104	104	104
1	do 4½s ser A '63	95⅝	95⅝	95⅝
2	C&WInd 5½s '62	92	92	92
1	Childs Co deb 5s '43	65¼	65¼	65¼
18	Chile Cop deb 5s '47	74¼	71½	74¼
13	CinG&E 1st 4s '68	89⅝	89⅝	89⅝
12	CCC&SL 4½s E '77	82¼	82¼	82¼
4	Cl Un Term 5½s '72	104⅝	104⅛	104⅝
2	do 5s 1973	102⅛	102⅛	102⅛
2	do 4½s 1977	92	92	92
7	Colo Ind 5s '34	66⅛	66	66
10	Colo&So ref 4½s '35	93⅝	93⅝	93⅝
18	do g m 4½s s A '80	69⅝	68	69⅝
26	ColG&E 5s '52 May	89⅜	89	89⅜
12	do 5s 1961	89⅛	87⅝	89
2	Coml Credit 6s '34	94	94	94
27	C Inv Tr cv 5½s '49	93⅛	92¼	92¼
1	ConR&L 4½s '51 stp	95	95	95
10	Con Coal Md 5s '50	25	25	25
45	Con Gas N Y 5s '36	105⅛	105⅛	105⅛
98	do deb 4½s 1951	99⅜	99	99⅜
1	Cons Pw 5s '52	105	105	105
2	Cont Cor 6s '46	54⅛	54⅛	54⅛
1	Crown Cork 6s '47	90	90	90
2	Cr Zeller 6s '40 ww	61	58	61
1	Cuba R R 7½s '36	49⅛	49⅛	49⅛
5	Cuba No R 5½s '42	33	32½	33
16	Cu Cane Prod 6s '50	5	3⅝	5
3	Cumb T & T 5s '37	102½	102½	102½
3	Del & Hud 5½s '37	99⅝	99⅝	99⅝
14	do rfc 4s 1943	86⅛	86	86⅛
5	DelP&L 1st 4½s '71	97	97	97
41	Den&RG 1st c 4s '36	74⅛	73⅛	73⅛
1	D & R G W 5s '55	36⅛	35⅛	36⅛
1	do ref&imp 5s B '78	51⅛	51⅛	51⅛
5	Det Edsn 5s '33	102	101⅛	101⅛
40	do ref 5s 1949	103⅛	102⅛	103⅛
1	do gen&ref 5s B '55	102⅛	102⅛	102⅛
10	do gen&ref 4½s '61	98	97⅛	97⅛
1	DetRiv Tun 4½s '61	91	91	91
46	Dodge Bros 6s '40	90⅛	90	90⅛
3	Dold Pack 1st 6s '42	59⅛	57½	57½
13	Duq Lt 4½s '67	101⅛	101⅛	101⅛
9	ETV&G con 5s '56	97⅛	96	97⅛
2	Ed E I B con 4s '39	88	88	88
35	Erie ref 5s 1967	60	58	60
31	do ref & imp 5s '75	59⅛	58	58⅛
6	do pr ln 4s 1996	76⅛	74⅛	74⅛
10	do gen ln 4s 1996	61	61	61
1	do gen ln 4s reg	57⅛	57⅛	57⅛
19	do con 4s ser A '53	56	54⅛	55⅛
1	do 4s ser B '53	55⅛	55⅛	55⅛
21	Fla East Cst 5s '74	10⅛	9½	9½
1	Gammett 6s '43	86⅛	86⅛	86⅛
10	GenAmIn 5s s A '52	82⅛	82	82
7	GenBak deb 5½s '40	96⅝	96⅝	96⅝
33	Gen Mot Acc 6s '37	102⅛	101⅝	102⅛
10	Gen P S cv 5½s '39	85	85	85
51	GenThEq cv d 6s '40	11⅝	10⅛	11
1	Goodrich B 6½s '47	82⅛	82⅛	82⅛
33	do deb 6s 1945	55⅛	53⅛	53⅛
76	Gdyr T 1st c 5s '57	84	83⅛	83⅛
50	Gd Tr Ry 7s '40	102	101⅛	101⅛
26	do 6s 1936	97	96⅛	97
19	Gt No 7s 1936	104	102⅝	104
1	do 5½s 1952	95⅛	95⅛	95⅛
23	do 4½s 1976 D	79	78	79
15	do 4½s 1977 E	81⅛	78⅝	81⅛
15	do 4½s 1961	92	91⅛	92
1	G M & No 5½s '50	59	59	59
4	do 5s 1950	50	49⅛	49⅛
2	Gulf St Stl 5½s '42	43	43	43
6	Har R & P 4s '54	86	83	86
5	Hav El 5½s '51	10¼	10¼	10¼
12	Hoe R & Co 6½s '34	50	50	50
2	HousOilT5½sserA'40	79	79	79
22	Hudson Coal 5s '62	47	46⅛	46⅛
9	H&M r 5s s A '57	91	89⅝	91
19	do adj inc 5s '57	67	64	65
7	Hum Oil 5½s '32	100⅝	100⅛	100⅛
3	do 5s '37	101	100⅛	101
8	Ill B T rfs 5s '56	105⅛	105	105
4	Ill Cent 6½s '36	89	88⅛	88⅛
1	do rfg 5s '55	59⅛	59⅛	59⅛
27	do gold 4⅜s '66	54⅛	51	52
2	do 1st 4s '51	85	85	85
10	do 4s '52	62	58	62
14	do ref 4s '55	61¼	60⅝	61¼
14	do 4s '53	57¼	56⅛	57¼
12	IC&CSL&NO] 5sA'63	57¼	57¼	57¼
1	do 4½s C '63	52	52	52
5	Ill Steel d 4½s '40	100	100	100
13	Inland S 4½s A '78	88	88	88
2	do 4½s B '81	87⅝	87⅝	87⅝
5	Int R T 7s '32	76	75⅛	76
6	do 6s '32	41	41	41
26	do ref 5s '66	59⅛	58	58
64	do ref 5s '66 stpd	59	58	59
26	Int Cem 5s '48	80	78	80
5	Int&GN 1st 6s '51	72	70	72
13	do adj 6s '52	34⅛	33	34⅛
22	Int H E 6s '44	68	65⅛	68
22	Int Match 5s '47	70⅛	69⅛	70⅛
25	do cv d 5s '41	74⅛	73⅛	73⅛
10	Int M M s f 6s '41	57	56⅛	57
18	Int Paper 5s A '47	64	63⅛	64
5	do ref 6s '55	47⅛	46	47⅛
3	Int R C A 6s '41	55	55	55
1	do 1st 5s '72	44	44	44
57	IntT&T d 5s '55	69⅛	68⅛	69⅛
39	do cv 4½s '39	77⅛	75⅛	76⅛
24	do deb 4½s '52	66	64⅛	65⅛
2	KCFS&M 4s '36	75	75	75
7	KCP&L 4½s C '61	99⅛	99	99⅛
5	KCSouth 1st 3s '50	65	64	65
11	do 5s '50	75⅛	75	75⅛
20	KCTerm 1st 4s '60	89⅛	88	89⅛
11	KG&Elec 4½s '80	90⅛	90⅛	90⅛
6	Keith B F 6s '46	50⅛	50	50⅛
3	Kresge Foun 6s '36	98	98	98
3	Lack Steel 5s '50	97	97	97
8	LacGStL 1st 5s '34	100	99	100
4	do 5½s s C '53	90⅛	90⅛	90⅛
4	do 5½s ser D '60	89	89	89
1	L E & W 1st 5s '37	88	88	88
65	Lautaro Nit 6s '54	18⅛	17	18
3	Lehigh V C 5s '33	95	95	95
3	do 5s '34	95	95	95
1	LehighVNY 4½s '40	90	90	90
1	LehighVPa c 4s 2003	68	68	68
14	Lig & Myers 7s '44	119⅝	118⅝	119⅝
14	Loews Inc 6s '41	94	94	94
1	LongI ref 4s '49	88	87⅛	88
1	Lorillard Co 7s '44	107	107	107
88	do 5½s '37	100	99⅛	99⅛
12	do 5s '51	91	90⅛	90⅛
20	L&A 5s s A '69	47⅛	46	47⅛
5	L&N 5½s A 2003	98	98	98
1	do 5s B 2003	94	94	94
13	do 1st & r 4½s 2003	85	85	85
4	do unified 4s '40	93	93	93
6	McCrory Strs 5½s '41	90⅛	90⅛	90⅛
37	McKes&Rob 5½s '50	65⅛	65	65
2	Man Ry con 4s '90	40⅛	40⅛	40⅛
3	Mead 6s A '45 w w	56⅛	56	56
11	Midvale Steel 5s '36	99	98⅝	99
12	MERAL 5s '61	100	98⅛	100
4	do 5s '71	98⅛	98	98⅛
2	MSP&SSM1st5½ssB'78	75	75	75
2	WK&T 1st 4s '90	77	77	77
12	MoPac 1st r 5s A '65	68⅝	68	68
15	do1st&r 5s s F '77	68⅛	67⅛	68⅛
26	do1st&r 5s s G '78	68	66⅝	68
108	do1st&r 5s s H '80	68⅛	66⅝	67⅝
48	do1st&r 5s s I '81	68⅛	67	68
101	do cv 5½s A '49	57⅛	55⅝	56⅛
89	do gen 4s '75	49⅛	48	49
1	M&Ohio 4½s '77	23	23	23
4	MontPow 5s s A '43	99⅝	99⅝	99⅝
7	do deb 5s '62	90	90	90
11	Mor&Co 1st 4½s '39	72	72	72
9	M&Essex 5s s A '55	100⅝	100⅝	100⅝
1	do 4½s ser B '55	92⅝	92⅝	92⅝
1	do 3½s 2000	77	77	77
71	NatDProd 5½s '48	96	95⅝	95⅝
49	Nat Steel 5s '56	82⅛	81	82⅛
4	Newberry 5½s '40	87	85	87
11	NET&T 5s '52	106	105⅝	105⅝
21	do 4½s B '61	100⅛	100⅛	100⅛
1	NJP&L 1st 4½s '60	96	96	96
7	NOPSer 5s A '52	84⅛	82	82⅛
34	do 5s B '55	81⅛	80	81⅛
6	NOT&Mex 5½s '54	57⅛	54⅛	57⅛
4	do 5s C '56	49⅛	49⅛	49⅛
18	NYC&HR d 6s '35	101	101	101
57	do 5s 2013	92	91	91⅛
3	do r & i 4½s 2013	83	82⅛	82⅛
39	do r & i 4½s 2013 n	83⅛	82⅛	83⅛
5	do d 4s '34	96⅛	96	96
5	do con 4s '98	83	83	83
23	NYC&StL 6s n '32	62	60⅛	62
17	do 5½s A '74	57	56	57
92	do ref 4½s C '78	46⅛	44⅝	46
5	do 1st 4s '37	87⅝	87⅝	87⅝
4	NYDockCo 4s '51	65	65	65
2	NYEdison 6½s '41	111⅛	111⅛	111⅛
5	do 1st ref 5s '44	104⅛	104⅛	104⅛
14	NYGELH&Ppm 4s'49	95⅛	94⅛	95⅛
5	NYH&H clt 6s '40	98⅝	98⅝	98⅝
41	do cv 6s '48	103	102	102⅛
67	do 4½s '67	80	82	82
4	do deb 4s '56	69⅛	69⅛	69⅛
4	do deb 4s '57	60	60	60
3	do cv d 3½s '47	70⅝	70⅝	70⅝
13	NYO&W 1st r 4s '92	50	48⅝	48⅝
9	do gen 4s '55	50	49	49
2	NYSteam 6s '47	107⅛	107⅛	107⅛
11	NYS&W ref 5s '37	58	58	58
6	do gen 5s '40	47	47	47
56	NYT gen 4½s '39	102	101⅝	102
2	NYTRock 6s '46	85	84⅛	85
7	NYW&B 4½s '46	70⅛	69	70⅛
1	NiagFPow 6s '32	100⅛	100⅛	100⅛
2	do 5s '32	100⅛	100⅛	100⅛
3	NL&OP 1st r 5s '55	101	101	101
16	NiagSCMd 5½s '50	80	78	80
15	Norfolk S R 5s '61	22½	22½	22½
17	N&WCon 4s '96	93	91⅛	93
5	do div 4s '44	93⅝	93⅝	93⅝
19	do Poca 4s '41	94⅛	94⅛	94⅛
23	North Am 5s '61	92⅝	90⅛	92⅝
1	N Am Cem 6½s '40	30	30	30
1	NAEd d 5s ser A '57	94	94	94
6	do d 5½s s B '63	99⅛	96⅝	99⅛
24	do d 5s ser C '69	91	91	91⅛
26	Nor Pacific 6s 2047	96⅛	95	96⅛
20	do pr ln 4s '97	87	84⅛	87
39	do gen 3s 2047	60⅛	59⅝	59⅝
1	NorSPow 6s '41	105⅝	105⅝	105⅝
5	do 5s '41	101⅛	101⅛	101⅛
1	OhioPSer 7½s '46	110	110	110
3	OhioPSer 7s '47	110	110	110
27	OWRR&N 4s '61	82⅛	81⅛	82⅛
2	Otis Steel 6s '41	65	64	65
12	PacG&E 5s '42	103	102⅝	103
15	PacT&T 5s '37	103	102⅝	102⅝
16	do 5s '52	104⅛	104⅛	104⅛
7	PanAP&TCal 6s '40	19⅝	19	19⅝
2	ParaFL 6s '47	75	75	75
38	Par Publix 5½s '50	70⅝	70	70
6	ParkLexing 6½s '53	35	30	30
57	PaP&L 1st 4½s '81	94⅛	93⅝	94⅛
8	Penn R R 6½s '36	104⅛	103⅝	104⅛
2	do 5s '64	96	96	96
15	do gen 5s '68	99⅛	98⅝	99⅛
2	do 4⅛s '63	91	90⅛	91
4	do con 4½s '60	100	99⅝	100
25	do gen 4½s '65	89⅛	88⅛	89⅛
66	do deb 4½s '70	81	80	80⅛
5	do gen 4½s s D '81	85⅛	85⅛	85⅛
15	do 4s '48	95	94	95
3	PGL&CChgo 5s '47	102⅛	102	102⅛
1	PereMarq1st4½ssC'80	59⅛	59⅛	59⅛
28	Phila Co 5s '67	96⅛	95⅛	96
9	PhilaElst&r 4½s '67	99⅛	99⅛	99⅛
44	do 1st & r 4s '71	93⅛	93⅛	93⅛
1	Phila&RC&I 5s '73	67	67	67
31	do cv 6s '49	35	35	35
4	Philip By 4s '37	20⅛	20	20⅛
13	Phillips Pet 5½s '39	66	65⅛	65⅛
2	Pillsbury Fl 6s '43	101	101	101
1	PCC&StL 5s A '70	99⅛	99⅛	99⅛
10	do 4½s C '77	91	91	91
1	Pit&WVa 1st4½sC'60	78⅛	78⅛	78⅛
58	PortlGE 1st r4½s'60	75	73⅛	75
12	Por Ric Am T 6s'42	50	43	50
35	Postal Tel 5s '53	53	50	51
3	Pub Ser E&G 4½s'67	98⅝	98⅝	98⅝
10	do 4½s '70	99⅛	99	99⅛
40	do 1st 4s '71	94	92⅝	94
15	Pure Oil 5½s '37	87⅛	85	85⅛
14	do 5½s '40	83	83	83
11	ReadCRRNJ col4s'51	84⅛	82⅝	83
3	ReadC 4½s A'97	86⅛	85⅝	85⅝
8	Rem Arms 6s '37	86⅛	85	85
6	Rem-R 5½s '47 w w	66	66	66
14	Rep Ir&Stl c 5s'40	86	86	86
25	Roch Gas 5½s '48	102⅝	102	102⅝
12	StL IM&S 4sR&Gd'33	88	87⅛	88
65	StL&SF p l 4s A '50	45⅛	43⅛	44
3	do 5s B '50	53⅝	53⅛	53⅝
108	do 4½s '78	35⅛	34⅛	35
6	StLSW term 5s'52	43	42	43
5	StLM&M c 4½s'33	98	98	98
6	St P Un Sta 5s '72	103	102⅛	103
17	SanA&AP 1st 4s '43	82⅛	80	82⅛
18	Ant P Ser 6s'52	100⅛	100⅛	100⅛
9	Seab Air L c 6s '45	7⅛	7	7⅛
3	do con 6s ct	7	7	7
5	SeabAllFla 6sA '35	2⅝	2⅝	2⅝
5	do 6s B '35	2⅛	2⅛	2⅛
2	Sharon Stl H 5½s'48	50	50	50
13	Shell P L 5s '52	85	84	84
18	Shell Un Oil 5s '47	75	74⅛	75
40	do db 5s '49 w w	76⅛	74⅛	76⅛
1	SierraSFPw 5s '49	99⅝	99⅝	99⅝
7	Silesian Am 7s '41	38	37⅛	38
5	Sinclair Oil 7s '37	93⅛	92	93⅛
22	do 6s '38	87	86	86
31	do Crude 5½s '38	100	99⅛	100
17	do Pipe Line 5s '42	98⅛	98	98⅛
7	Skelly Oil 5½s '39	62⅛	61	62⅛
15	Smith A O 6½s '33	102	101⅛	101⅛
2	SolvAmInv 5sA '42	90	89⅛	90
2	So ColoPw 6s '47	99⅝	98⅝	99⅝
28	So Bell T&T 5s '41	103⅝	103⅝	103⅝
3	So Pac cv 5s '34	99⅛	99⅛	99⅛
17	do 4½s '68	78⅛	78	78⅛
8	do 4½s '69 w w	76⅛	75	76⅛
95	do 4½s '81	79⅝	78	79⅝
4	do col tr 4s '49	78	77⅝	78⅛
13	do rfg 4s '55	86⅛	86⅛	86⅛
16	do Ore Lines 4½s'77	88⅛	81	88⅛
11	do San Fr T 4s '50	82⅛	81	82⅛
7	Southern Ry 6½s '56	80⅛	80⅛	80⅛
24	do 6s '56	78	75	78
11	do gen 4s '56	60	59⅛	60
12	do 5s Mem d '96	93	93	93
27	S W Bell Tel 5s '54	104⅛	104	104⅛
40	S O N J 5s '46	102⅛	102	102
20	S O N Y db 4½s'51	97⅛	96	96⅛
9	Stevens Hotel 6s '45	34	33	33
12	TennElPw 6s '47	104⅛	104	104⅛
15	Texark&FS 5½s '50	79⅝	75⅛	76
58	Texas Corp 5s '44	89⅛	88⅛	89⅛
4	Tex & P 1st 5s2000	98	97⅛	98
14	do gen 5s B '77	75	74⅛	75
2	do g&ref 5s D '80	73⅛	73⅛	73⅛
29	Third Av adj 5s'60	31⅛	31⅛	31⅛
3	Trumbull Stl 5s '40	62	60	62
1	Un El L&P 5s '33	100⅛	100⅛	100⅛
43	do 5s '33	101	100⅛	101
1	do 5½s '54	102⅛	102⅛	102⅛
1	Un Oil Cal 6s '42	102⅛	102⅛	102⅛
1	Un Pac 4½s '67	91⅛	91⅛	91⅛
9	do 1st 4s '47	95⅛	95	95⅛
8	do rfg 4s 2008	86⅛	86	86
54	do 4s '68	83	80⅛	83
62	Uni Dr Del 5s '53	96⅛	95⅛	96⅛
19	US Rub 5s '47	54⅛	54⅛	54⅛
3	Utah L&Tr 5s '44	88	88	88
6	Utah Pw&Lt 5s '44	96⅛	95⅛	95⅛
21	Util P&Lt 5½s '47	62⅛	61⅛	62
55	do deb 5s '59 w w	59⅛	58⅛	59
13	VanadiumCAm 5s'41	71	70⅛	70⅛
3	VertientesSug 7s '42	15⅛	15	15
20	VirginiaRy 5s '62	98	98	98
21	Wabash 1st 5s'39	98	95⅛	95⅛
10	do 5s B '76	41⅛	39	41⅛
7	do 5s D '80	40⅛	39⅝	40⅛
2	do 5½s '75	43⅛	43⅛	43⅛
28	do 4½s C '78	36	36	36
3	Walworth6½s'35 xw	41⅛	41⅛	41⅛
4	Warner cv db 6s'41	38⅛	38	38
14	WarBrPic cv db6s'39	49	48	48
5	War Sug rfg 7s'39 st	7⅛	7⅛	7⅛
20	Westch Lt 5s '50	106	106	106
6	W Pa Pw 5sA '46	104⅛	104⅛	104⅛
1	do 5s E '63	103	103	103
1	do 5s G '56	104⅛	104⅛	104⅛
9	West Shore 4s 2361	82	81	81
15	West El 5s '44	103	102⅛	102⅛
28	West Md 4s '52	63	62	63
16	do 5½s '77	68⅛	66	68⅛
14	West Pac 5s '46	60⅛	60	60⅛
8	West Union 6½s'36	106	106	106
18	do gold 5s '51	96⅛	95⅛	96
6	do gold 5s '60	97	96	96
1	do re es 4½s '50	93⅛	93⅛	93⅛
4	WhEOil 5½s'37w w	101⅛	101⅛	101⅛
5	Wil&Co 1st 6s'41	85	84⅛	85
1	Wisc Cent gen 4s'49	43	43	43
2	Yngstn S&T 5sA '78	80⅛	80⅛	80⅛
23	do 5s B '70	80⅛	80	80⅛

Monday, Nov. 9, 1931.

Total sales, par value ....$17,000,000 Total sales 1931 to date..$2,588,000,000
Year ago .... 10,909,000 Total sales 1930 to date.. 2,383,500,000

UNITED STATES GOVERNMENT WAR LOANS.

Sales in thous.	Issue—	High.	Low.	Last.	Net chge.	Closing— Bid.	Asked.	Yield.	Nov. 10, 1931.
184	Liberty 3½s, 1932-'47	100.13	99.28	99.28—	.15	99.27	99.28	3.51	101.12
119	Liberty 1st c 4¼s, 1932-'47	101.28	101.5	101.5 —	.17	101.10	101.13	1.86	102.20
1,374	Liberty 4th 4¼s, 1933-'38	102.00	101.13	101.18—	.12	101.17	101.18	3.41	103.19
1½	Liberty 4th 4¼s, 1933-'38	101.25	101.25	101.25					
2	Liberty 4th 4¼s, reg	101.24	101.8	101.8 —	.14				
147	U S Treasury 4¼s, 1947-'52	107.28	106.24	106.28—					103.20
73	U S Treasury 4s, 1944-'54	103.17	102.16	102.18—	.31	106.10	106.28	3.60	
23	U S Treasury 4s, 1944-'54	102.16	102.16	102.16—	.24	102.16	102.20	3.75	
30	U S Treasury 3¾s, 1946-'56	101.14	101.00	101.00—					
18	U S Treasury 3⅜s, 1943-'47	99.00	98.00	98.26—	.16	100.26	101.18	3.62	
36	U S Treasury 3⅜s, 1940-'43	99.00	98.11	98.16—	.5	98.18	98.28	3.48	
243	U S Treasury 3⅜s, 1941-'43	99.00	98.16	98.20—	.12	98.18	98.28	3.50	
169	U S Treasury 3¼s, 1946-'49	95.20	94.18	94.18—	.4	98.20	98.28	3.50	
148	U S Treasury 3s, 1951-'55	94.20	93.24	93.31—	.30	94.18	95.00	3.53	
9	U S Treasury 3s, 1951-'55	94.25	93.16	93.16	.31	93.26	93.30	3.38	

Note—Fractions on United States government bonds, including net changes, are quoted in thirty-seconds of 1 per cent.

GOVERNMENT SHORT TERM OBLIGATIONS.

[Quoted by C. F. Childs & Co.]

UNITED STATES TREASURY CERTIFICATES.

Issue and maturity—	Bid	Asked.	Yield.
T D & D 2, 1⅛%, Dec. 15, 1931	100.1	100.2	.87
[c] Notes, 3½%, called Dec. 15, 1931	100.6	100.8	.78
T M 2, March 15, 1932	100.2	100.4	1.63
T S, 1⅛%, Sept. 15, 1932	99.18	99.24	1.27

UNITED STATES TREASURY BILLS [Discount Bills].

	Bid.	Asked.
Due Nov. 16 to Dec. 30	1.50%	1 %
Due Jan. 13 to Feb. 8	2.25%	1.75%

FOREIGN.

No. thous.	Issue	High.	Low.	Close.
56	AbitibiP&P 5s '53	48⅛	46⅛	48⅛
3	Akershus sf 5s '63	72	72	72
5	AlpineMStl 7s '55	38	36	36
11	Antioquia 7sA '45	30	29	30
1	do 7s B '45	29	29	29
6	do 7s C '45	30⅛	29	30⅛
2	do 7s D '45	29⅛	29	29⅛
13	do 7s 1st '57	26	25	26
2	do 7s 2d '57	25⅛	25⅛	25⅛
2	do 7s 3d '57	25	25	25
63	Arg Govt 6sA'57	72⅛	69⅛	72⅛
6	do 6s B '58	72⅛	72	72
64	do s f 6s '59 June	72½	70	72
12	do s f 6s '59 Oct	72½	71½	72½
42	do s f 6s '60 May	72	69⅛	72
19	do s f 6s '60 Sept	73	70	72⅛
10	do s f 6s '60 Oct	72½	70½	72⅛
17	do s f 6s '61 Feb	72½	70	72
39	do s f 6s '61 May	72½	69⅛	72⅛
12	do 5½s '62	64	62	64
7	do 5s '45	63⅛	61	63⅛
10	Australia 5s '55	62	56⅛	61⅛
29	do 5s '57	62	56⅛	62
31	do 4½s '56	55	54	55
12	Austrian G 7s '43	93⅛	93	93⅛
16	do s f 7s '57	60	60	60
1	BatavianPet 4½s '42	82	82	82
1	Bavaria 6½s '45	40⅛	40⅛	40⅛
22	Belgium 7s '55	100⅛	100	100⅛
37	do 7s '56	100	99⅛	99⅛
36	do 6½s '49	98⅛	97	97
33	do 6s '55	91⅛	91⅛	91⅛
6	Berlin 6½s '50	41⅛	40	41⅛
48	do 6s '58	37⅛	36	36⅛
8	Berlin Elec 6½s '51	46⅛	46	46
11	do 6s '55	42⅛	42⅛	42⅛
15	Berlin El R 6½s'56	48⅛	47⅛	47⅛
17	Bolivia Rep 8s '47	18⅛	17⅛	18
16	do 7s '69	13	12	12
12	Bordeaux Cy 6s '34	102⅛	101⅛	102
11	Brazil 8s '41	37⅛	29⅛	30⅛
34	do 6½s 1926-'57	29⅛	28	29⅛
21	do 6½s 1927-'57	30	28⅛	28⅛
1	BredaEr 7s'54 w w	47	47	47
22	Bremen 7s '35	57	57	57
2	Brisbane 5s '57	45⅛	45⅛	45⅛
7	do 6s '50	55	55	55
23	Budapest 6s '62	50	45	50
5	do 5s '59	27	27	27
18	Bue Air 6½sB '55	67	63	67
45	Bue Air Pr 6s'61	48⅛	44⅛	48
13	do 6½s '61	50	45⅛	48
1	Bulgaria sf 7½s'68	45⅛	45⅛	45⅛
24	Caldas 7½s '46	42⅛	40	42⅛
33	Canada 5s '52	96⅝	96⅛	96⅝
5	do 4½s '36	98	98	98
8	do 4s '60	84⅛	84	84⅛
3	Cauca Valley 7½s'46	43⅛	43⅛	43⅛
3	Chile 7s '42	37⅛	35	37⅛
14	do s f 6s '60	35	33	35
49	do s f 6s Jan '61	28	26	28
5	do s f 6s Feb '61	28	26	28
5	do s f 6s Mar '62	26⅛	25⅛	26⅛
2	do s f 6s May '63	26⅛	25⅛	26⅛
23	Chile M Bk 6⅛s'61	39⅛	38	39⅛
13	do 6½s '57	40	38⅛	40
16	do 6s '61	38	36	38
26	do 6s '62	27⅛	26⅛	27⅛
1	Christiana 6s '54	83	83	83
43	ColumbiaR 6sJan '61	44	40	43
19	do 6s Oct 1928-'61	43	40	43
5	ColAgrMBk 6s '47	41⅛	40⅛	41⅛
9	Col Mtg Bk 7s '46	39	39	39
1	do 7s '47	39⅛	39⅛	39⅛
2	do 6½s '47	40	40	40
1	Cologne 6½s '50	45	45	45
4	Copenhagen 5s '52	79	78	79
2	do 4½s '53	73⅛	73	73⅛
1	Copenhagen T 5s'54	75	75	75
9	Cordoba Cy 7s '57	43	43	43
5	do 7s '37	46⅛	46⅛	46⅛
9	Cordoba Pr 7s '42	53⅛	50	53⅛
2	Costa Rica 7s '51	50	50	50
1	Cuba 5½s '53	83⅛	83⅛	83⅛
6	do Ext 5s 1904-'44	82⅛	82⅛	82⅛
1	do 5s 1914-'49	83	83	83
10	do 4½s '49	72⅛	72⅛	72⅛
27	do Pub W 5½s '45	45	45	45
13	Cund s f 6½s '59	37	37	37
2	Czecho-Sl R 8s '51	101⅛	101⅛	101⅛
10	Denmark 6s '42	90	90	90
8	do 5½s '55	84	84	84
3	do 4½s '62	75⅛	75⅛	75⅛
6	Deutsche Bk 6s'32 ct	80	80	80
16	DukePricePw 6s '66	87⅛	87⅛	87⅛
1	Dutch E Ind 6s '47	93⅛	93⅛	93⅛
5	do 5½s '53 Mar	90	90	90
2	do 5½s '53 Nov	89	89	89
15	ElPwGer 6½s '50	49	49	49
3	do 6½s 1953	45⅛	45⅛	45⅛
11	Fiat s f deb 7s '46	75⅛	75	75
5	Finland 6s '45	61	61	61
2	do ext 6½s '56	60	59	60
1	do 7s 1950	66	66	66
2	Fin 6½s A '54	58	58	58
6	FramarID 7½s '42	94	93	94
11	Frankft 6½s '53	39⅛	39⅛	39⅛
20	FrnchRep 7½s '41	118⅛	118	118
8	do 7s 1949	114⅛	114⅛	114⅛
3	GelsnkrchnMin 6s'34	55	54	54
1	GerCenAgBk 7s'50	54⅛	54⅛	54⅛
31	do 6s '60 July	53	51⅛	51⅛
80	do 6s '60 Oct	51⅛	50	50
46	do 6s 1938	58	56	56
16	GerCAgLn s 1½s'58	40⅛	39	39⅛
69	GerExtLn 7s'49	69	67	67⅛
114	do Intrntl 5½s '65	43⅛	42	42
2	GerGenEl 7s '45	53	51⅛	53
5	do 6½s '40	50	50	50
9	do 6s 1948	46	45⅛	45⅛
9	GdHpe Ir&Stl 7s '45	48⅛	48⅛	48⅛
12	GtCElPw Jap 7s'44	73	72	72⅛
8	do 6½s 1950	63⅛	63⅛	63⅛
1	Grk Govt 7s '64	75	75	75
2	do 6s 1968	65	65	65
3	Haiti Rep 6s '52	80⅛	80⅛	80⅛
28	Hambg State 6s '46	50	49	49⅛
2	Heidlbg 7½s '50	46	46	46
9	Helsingfrs 6½s '60	61	55⅛	55⅛
15	Hungary 7½s '44	50	49	49
5	Hungar Mun 7½s'45	31⅛	30	31
7	do 7s 1946	28⅛	28	28
9	Ilsedr Stl 6s '48	37⅛	36⅛	36⅛
2	Ital Cr cons 7sA'37	83⅛	83⅛	83⅛
6	do 7s B 1947	81	81	81
38	Ital PUtil 7s '52	72⅛	72⅛	72⅛
9	Italy 7s 1951	90	89⅛	90
384	JapGov 6½s '54	92⅛	89	90
93	do 5½s '65	76⅛	73⅛	74
7	Karstadt Rud 6s '43	33	33	33
75	Kreuger&Toll 5s'59	61⅛	60⅛	60⅛
2	Leipzig 7s '47	46	46	46
3	LowAustHE 6½s'44	38	38	38
12	Lyons Cty 6s '34	102⅛	102	102⅛
8	Marseilles 6s '34	102⅛	101⅛	102⅛
12	MetWSvAr 5½s'50	47	46⅛	47
4	Mex 5s '45 asst	8⅛	8⅛	8⅛
3	Milan 6½s '52	70⅛	70	70⅛
5	MinasGer sf 6½s'58	23⅛	23	23⅛
3	MontecM 7s'37 x w	85⅛	85⅛	85⅛
4	Montevideo 7s'52	50	47⅛	47⅛
5	Netherlds 6s '72	102	102	102
21	N S Wales 5s'57	54⅛	53⅛	54⅛
16	do 5s 1958	54	53⅛	54
21	NorddeutLloyd 6s'47	44⅛	43⅛	44⅛
12	Nord Ry 6½s '50	103	102⅛	102⅛
4	Norwy Kgdm 6s '43	90	89	89
19	do 6s 1944	89⅛	89	89⅛
16	do 6s 1952	89⅛	88⅛	88⅛
3	do 5½s 1965	82⅛	81⅛	82⅛
5	do 5s 1963	78	78	78
1	Norwy MunBk 5s'70	75⅛	75⅛	75⅛
11	NorwgHyEl 5½s '57	71⅛	70⅛	70⅛
6	Nurmbg 6s '52	38⅛	35	38⅛
5	OntPwSv 5½s '50	65⅛	65⅛	65⅛
21	Orientl DevLtd 6s'53	73	70	70
14	do deb 5½s '58	70⅛	69	69
2	Oslo Gas&El 5s '63	69	69	69
13	Pan Rep 5½s '53	90	90	90
3	do 5s 1963	66	66	66
5	ParLy&Med 7s'58	103⅛	103⅛	103⅛
72	do 6s 1958	101⅛	101	101⅛
3	ParOrlRy 5½s '68	98⅛	98⅛	98⅛
1	Pernambco 7s '47	13⅛	13⅛	13⅛
2	Peru 7s 1959	22	22	22
60	do 6s 1960	18⅛	15⅛	18⅛
10	do s f 6s 2d '61	17	15⅛	17
15	Poland 8s '50	61⅛	60⅛	61⅛
2	do 7s 1947	57	57	57
2	do 6s 1940	58⅛	58⅛	58⅛
4	PrtAlleg Cty 7½s'66	19⅛	19	19⅛
17	Prussia FS 6½s '51	40⅛	39⅛	39⅛
43	do 6s 1952	39	37⅛	37⅛
10	Qunsld State 7s'41	73⅛	72⅛	73⅛
10	do 6s 1947	62⅛	60	62⅛
6	RhWestphElP 7s'50	48⅛	48⅛	48⅛
25	do 6s 1952	58	53	55⅛
25	do 6s 1953	56	55	55
94	do 6s 1955	56⅛	54⅛	55
1	RioGrn do Sul 8s'46	35	35	35
17	do s f 6s '68	15⅛	15	15⅛
3	Rio de Jan 8s '46	27	26	27
10	do 6½s '53	19⅛	19	19⅛
2	Rome 6½s '52	73⅛	72⅛	73⅛
9	Roumania 7s '59	60	59	60
12	RoyDtch 4s'45 ww	80	79	80
12	Ruhr 6s '53	38⅛	37⅛	38
4	SaoPaulCty 8s '52	30	30	30
6	do 6½s '57	21⅛	20	20
4	SaoPauloCity 8s '52	30	30	30
1	do 8s 1950	38	38	38
18	do 7s 1940	64	62⅛	64
8	SaxPWks 7s'45	46	45	45
23	do G&Rfg 6½s'51	41⅛	40⅛	40⅛
9	Seine [Fr] 7s '42	105⅛	105⅛	105⅛
7	SerbsCrts&Sl 8s'62	58	56⅛	57
8	do 7s B '62	58	53⅛	58
3	Siemns&Hals 6½s'51	74	73	74
3	Silesia El 6½s '46	35	34	35
15	Silesia Pr 7s '58	44	42	42
13	Soissns Cty 6s'36	103⅛	102⅛	102⅛
2	Styria 7s '46	58⅛	58⅛	58⅛
9	Swed Kgdm 5½s '54	91	90⅛	91
6	Swiss Gov 5½s '46	102⅛	102⅛	102⅛
1	Sydney 5½s '55	47	47	47
12	Taiwan E P 5½s '71	68	67⅛	67⅛
1	Toho ElPw 7s '55	70⅛	70⅛	70⅛
35	do 6s 1932	91⅛	90	90
1	Tokio Cty 5s '52	49	49	49
8	do 5½s '61	71⅛	70	70
130	Tokio ElLt 6s '53	62⅛	62	62⅛
1	Tolima 7s '47	32⅛	32⅛	32⅛
1	TyrolHyEl 7s '52	45⅛	45⅛	45⅛
27	UjigawaElPw 7s '45	82	80	80
88	UKgdmGB&I 5½s'37	98⅛	98	98⅛
6	U Stl Wks 6½sA'51	39	38⅛	38⅛
17	do 6½s A '47	38⅛	38	38⅛
1	do 6½s C 1951	38⅛	38⅛	38⅛
5	US Wks Burb 7s'51	90	90	90
3	Untlbe P&Pap 6s'53	44	44	44
21	Uruguay 8s '46	75	71⅛	71⅛
41	do 6s 1960	55	53	54⅛
12	do P Wks 6s '64	55	52	55
1	VenetnMtBk 7s '52	90	90	90
5	Vienna s f 6s '52	65	65	65
8	Warsaw 7s '58	43⅛	42	42
25	WestphlUElPw 6s'53	37	35⅛	35⅛
1	WrtmbgHEP 6½s'50	50⅛	50⅛	50⅛
11	Yokahma 6s '61	76	74⅛	74⅛

CASH GRAIN NEWS

Official receipts of grain at Chicago Monday: Wheat, 154 cars; corn, 316 cars; oats, 36 cars; rye, 3 cars; barley, 10 cars.

Range of cash grain prices in leading markets follow:

WHEAT.

	Chicago.	Kansas City.	St. Louis.
No. 1 red.	68⅛	61⅛@66	68
No. 2 red.	67⅛@68⅛	61 @65⅛	67 @67⅛
No. 3 red.	66 @67	60⅛@62⅛	66
No. 1 hd.	69	60⅛@90⅛	66⅛
No. 2 hd.	67⅛@68	59⅛@90	
No. 3 hd.	67⅛	59 @88	
No. 4 hd.		58⅛@86	
No. 2 yel.	67 @68⅛		63⅛
No. 3 mix	66⅛@67⅛		

	Chicago.	Winnipeg.	Minneapolis.
No. 1 nor.		72⅛	81⅛@83⅛
No. 2 nor.		68⅛	80⅛@82⅛
No. 3 nor.		63⅛	
No. 1 d n.			81⅛@87⅛

		Toledo.	Omaha.
No. 2 red.		69 @70	
No. 2 hd.			60 @68⅛

CORN.

	Chicago.	Kansas City.	St. Louis.
No. 2 mix	47 @47⅛		
No. 3 mix	44 @45	44⅛@47	
No. 4 mix	42		
No. 1 yel.	48⅛		47⅛
No. 2 yel.	46⅛@49	46 @50	46 @47⅛
No. 3 yel.	44 @47	46 @48⅛	44⅛@45
No. 4 yel.	43 @47		
No. 5 yel.	46⅛@47		
No. 1 wh.	48⅛		46⅛
No. 2 wh.	46⅛@48	46 @48	46⅛@47
No. 3 wh.	45 @46⅛	44⅛@47	
No. 5 wh.	42		

	Milwaukee.	Omaha.	Peoria.
No. 1 mix			45⅛
No. 2 yel.		47⅛	
No. 3 yel.	49	46	42⅛
No. 2 wh.		45⅛	

	Minneapolis.	Buffalo.	Toledo.
No. 2 yel.	52⅛@53		51⅛@52⅛
No. 3 yel.	51 @52		
No. 3 mix	49 @50		

OATS.

	Chicago.	Kansas City.	St. Louis.
No. 2 wh.	28⅛@28⅝	29 @30⅛	28
No. 3 wh.	27 @28⅛	27⅛@29⅛	27⅛
No. 4 wh.			26⅛

	Milwaukee.	Omaha.	Minneapolis.
No. 2 wh.			28⅛@29⅛
No. 3 wh.			27⅛@28⅛
No. 4 wh.			26⅛@27⅛

	Buffalo.	Toledo.	Peoria.
No. 2 wh.		32 @33	27

RYE, BARLEY, AND FLAX.

	Rye.	Barley.	Flax.
Chicago.	64	40 @58	1.51⅛
Mil'kee		40 @60	
Minn'lis	.57⅛@58⅛	39 @55	1.47⅛@51⅛
Duluth	58⅛	38 @49	1.51⅛@55⅛

CLOVER AND TIMOTHY.

	Cash.	March.
Clover—Chicago, per 100 lbs.	12.00@14.50	
Toledo, per 60 lbs.	8.50	9.00
Timothy—Chicago, per 100 lbs.	3.50@ 3.75	

BUTTER FUTURES WEAK

Butter futures broke on the Chicago Mercantile exchange at the close yesterday, suffering net losses of ⅛@⅝c. Egg futures declined early, but recovered to close unchanged to ⅛c lower. Potatoes were 1c higher. Butter held steady early, but selling started actively at the close, warm weather conditions inducing fears of increased production. The weekly storage news also was bearish, although the daily report was slightly better. The weekly egg news was bearish and early selling was active. Support developed at midsession when the four markets reported 10,000 cases more out than last year. Sales: Butter, 2,338,400 lbs; eggs, 1,536,000 doz; potatoes, 170,000 lbs. Deliveries: Butter, 104 cars storage standards; eggs, 3 cars refrigerator standards. Prices follow:

BUTTER.

Storage stds.—	Open.	High.	Low.	Close.	Prev. close.
November	28⅛	28⅝	27⅛	27⅝	28⅝
December	28	28⅛	27⅝	27⅝	28⅝
January	28⅛	28⅝	28	28	28⅛

EGGS.

Refrig. stds.—	Open.	High.	Low.	Close.	Prev. close.
November	18⅛	18⅛	18⅛	18⅝	18⅛
December	18⅛	18⅛	18⅛	18⅝	18⅛

POTATOES.

Idaho russet standards—	Open.	High.	Low.	Close.	Prev. close.
January	1.58	1.58	1.58	1.58	1.57

HIDE FUTURES

Trading in hide futures on the New York Hide exchange continued very active. The market advanced sharply, closing 55 to 85 points higher. Total sales, 6,400,000 pounds. Prices follow:

	High.	Low.	Close.	Prev. close.
Dec.	8.80	8.11	8.70@8.80	8.15@8.25
Mar.	9.40	8.65	9.40	8.55
May	10.00	9.50	9.85	9.15
June	10.25	9.55	10.05	9.45@9.50

WE ARE PLEASED TO ANNOUNCE THAT

MR. P. A. REINERTSEN

HAS BECOME ASSOCIATED WITH US AS

VICE-PRESIDENT

IN CHARGE OF SALES

CHERRY, VAN LEER & CO.

208 SOUTH LA SALLE STREET, CHICAGO

TELEPHONE FRANKLIN 5947

COURT UPHOLDS THE CONTRACTS OF SUBDIVIDERS

Vindicates Selling by Realty Trusts.

BY AL CHASE.

Judge David Matchett of the Appellate court yesterday handed down a decision as far reaching in its effects on the local subdivision market as any in recent years and one which sustains the validity of several hundred million dollars of subdivision contracts in Chicago and suburbs. It was rendered in favor of the Edith Rockefeller McCormick trust and vindicates the selling of lots through a realty trust instead of by an individual.

The Appellate court upheld the common practice of subdivision firms selling real estate through the creation of realty trusts without explicitly stating the name of the vendors. A test case was brought to the Appellate court by Krenn & Dato following a $9,518 judgment against them by Judge Michael McKinley in the Superior court.

Judge McKinley ruled that Rose and Louis Beilin, purchasers of a lot in the Krenn & Dato Devonshire Manor subdivision, were entitled to this amount when they alleged that the names of the participants in the realty trust, Edith Rockefeller McCormick, Edwin D. Krenn, and Edward A. Dato, were not used in the original sale.

Case Ordered Remanded.

The Beilins maintained, in the lower court, that the Devonshire Manor Realty trust was not a living entity and that the sale agreement was null and void and therefore they were entitled to the return of their money.

The opinion of the higher court, delivered by Judge Matchett, reversed Judge McKinley's ruling and stated that the evidence introduced by the real estate firm to name the participants in the realty trusts should not have been stricken from the record. The case was ordered remanded.

"This decision will affect practically every subdivision in the Chicago area," said Attorney Robert Hilliard, representing Krenn & Dato and the Edith Rockefeller McCormick trust, "and will vindicate the practice of selling under a realty trust and also it will do much to stabilize real estate. The Chicago Title and Trust company, alone, has in its possession more than $100,000,000 in these trust deeds."

Similar decisions in favor of H. W. Elmore & Co. were handed down by the Appellate court.

Discuss Grade Separations.

Members of the subdividers' division of the Chicago Real Estate board, at a luncheon held in the World's Fair Administration building yesterday, discussed grade separations. A committee composed of Charles E. Bates, Paul Angell, H. M. Cornell, Leroy Kenevall, and Earl Gubbins was named to make a study of the situation and report on it.

The seventeen story Maryland hotel property at the northwest corner of Delaware place and North Wabash avenue, lot 80x111, was sold yesterday by the Eitel-Decker Hotel corporation by master's deed to Helen E. Wyatt for an indicated $400,000, subject to incumbrances and a lease. This completes foreclosure proceedings by the second mortgage holders. Loucks, Eckert & Peterson were attorneys.

GRAIN STATISTICS

United States visible supply of wheat increased 1,597,000 bu last week; corn, 685,000 bu; oats, 207,000 bu and rye, 66,000 bu while barley decreased 2,000 bu. Details follow:

	This week.	Last week.	Last year.
Wheat	226,239,000	224,642,000	198,443,000
Corn	7,902,000	7,217,000	5,271,000
Oats	17,466,000	17,259,000	30,752,000
Rye	9,664,000	9,598,000	16,496,000
Barley	4,759,000	4,761,000	11,978,000

CHICAGO GRAIN STOCKS.

Wheat stocks in all positions in Chicago decreased 469,000 bu last week; rye, 8,000 bu and barley, 20,000 bu, while corn increased 752,000 bu and oats 78,000 bu. Details follow, last three ciphers omitted, except in the totals:

	Public.	Private.	*Total	Last year.
Wheat	10,016	15,668	27,237,000	19,735,000
Corn	3,367	2,012	5,379,000	1,461,000
Oats	564	2,443	3,007,000	8,385,000
Rye	2,086	292	3,538,000	6,003,000
Barley	....	411	411,000	2,159,000

*Includes 1,553,000 bu wheat and 1,160,000 bu rye afloat.

CONTRACT GRAIN STOCKS.

Contract stocks of wheat in public elevators in Chicago decreased 251,000 bu last week and corn increased 317,000 bu. Details follow:

	This week.	Last week.	Last year.
Wheat	9,886,000	10,137,000	7,169,000
Corn	3,342,000	3,025,000	304,000
Oats	564,000	505,000	1,807,000
Rye	2,086,000	2,098,000	3,634,000

METALS.

NEW YORK, Nov. 9.—(AP)—STEEL—Prices per 100 pounds f. o. b. Pittsburgh: Blue annealed sheets hot rolled, $1.70. Galvanized sheets, $2.90. Black sheets hot rolled, $2.40. Steel bars, $1.60. COPPER—Quiet; electrolytic spot and futures, 7c. TIN—Firm. Spot and nearby, $23.37; future, $23.50. IRON—Quiet. No. 2, f. o. b. eastern Pennsylvania, $14.75@16.00; Buffalo, $14.50@15.00; Alabama, $11.00@13.00. LEAD—Firm. Spot New York, 3.95c; East St. Louis, 3.75c. ZINC—Steady. East St. Louis spot and future, 3.20c. ANTIMONY—6.75c. QUICKSILVER—$72.00@75.00.

LONDON, Nov. 9.—(AP)—COPPER—Standard spot, £38 7s 6d; future, £39. Electrolytic, spot, £43 10s; future, £44 10s. TIN—Spot, £133 10s; future, £135 10s. LEAD—Spot and future £14 17s 6d. ZINC—Spot.

The Southern Sugar Company

Notice to Creditors:

Pursuant to the provisions of an order of the Circuit Court of Hendry County, Florida, in Chancery, entered October 17, 1931, in a cause therein pending entitled "Weir Kilby Corporation, a corporation, et al., Complainants, against The Southern Sugar Company, a corporation, Defendant," all creditors of The Southern Sugar Company, the defendant in said cause, are hereby required to file duly sworn statements of their claims against the said Corporation with the undersigned Receivers, appointed by said Court, at the office of the Receivers in the City of Clewiston, Florida, on or before the 20th day of November, 1931. Said statements of claims shall set forth, among other things, the nature and amount of the claim, amount and nature of any security or lien held by the claimant or to which the claimant is or claims to be entitled, and also any claim to preference or priority in payment to any other creditors of said Corporation.

Pursuant to the foregoing provisions of said order, all persons, firms, associations and corporations, who shall fail so to file their claims or demands against The Southern Sugar Company with the said Receivers on or before said date, shall be forever barred and foreclosed from making or asserting any claims against The Southern Sugar Company and from participating in the assets or properties of said Corporation or the proceeds thereof, except upon further order of the court herein granted and entered for due cause shown and upon proper application.

Dated, October 20, 1931.

F. G. BISHOP,
J. L. DOGGETT,
Receivers of The Southern Sugar Company.

Address: Clewiston, Florida.

COTTON PRICES CARRIED ABOVE EARLIER DECLINE

At the opening the cotton market was about 10 points lower on an accumulation of selling orders for the account of the south, coöperatives, and houses with Liverpool connections. The decline attracted a substantial amount of buying by Wall street interests and the west. On the resumption of trading after the issuance of the crop report buying orders carried prices up around 30 points from the early low level. The net range on futures was 33@37 points, and the close on futures in Chicago was at an advance of 8@17 points and other markets 13@16 points. Spots were 15 points higher, with New York 6.85c, New Orleans 6.80c, Galveston 6.70c, and Houston 6.60c. Liverpool closed 2@6 points net higher. Exports since Aug. 1 aggregate 2,000,000 bales against 2,500,000 bales last year. Prices follow:

CHICAGO MARKET.

	High.	Low.	Close.	Prev. close.	Last year.
Dec.	7.00	6.63	6.87	6.75	10.85
Jan.	7.15	6.74	6.94	6.88	11.02
March	7.20	6.88	7.15	6.98	11.28
May	7.42	7.10	7.30	7.16	11.71
July	7.55	7.22	7.46	7.31	11.73

NEW YORK MARKET.

	High.	Low.	Close.	Prev. close.	Last year.
Dec.	6.86	6.53	6.75	6.62	10.76
Jan.	6.91	6.60	6.85	6.70	10.91
March	7.10	6.72	6.99	6.84	11.20
May	7.28	6.91	7.16	7.03	11.43
July	7.43	7.06	7.33	7.17	11.59
Oct.	7.67	7.33	7.55	7.41	11.80

NEW ORLEANS MARKET.

	High.	Low.	Close.	Prev. close.	Last year.
Dec.	6.88	6.51	6.78	6.63	10.78
Jan.	6.95	6.57	6.86	6.71	10.93
March	7.10	6.75	7.10	6.94	11.20
May	7.36	6.93	7.18	7.03	11.44
July	7.40	7.11	7.34	7.20	11.64
Oct.	7.66	7.30	7.58	7.48	11.79

BIDS AND OFFERS

Range of prices on bids and offers, good all day Tuesday, follow:

	Bids High.	Bids Low.	Bids Close.	Offers High.	Offers Low.	Offers Close.
WHEAT.						
Dec.	63⅝	63⅜	63¼	69¼	68⅝	68⅝
May	68⅛	68⅛	68¼	74	73⅛	72⅝
July	69	68⅝	68⅝	74⅝	74	[illegible]
CORN.						
Dec.	45¼	44⅝	45	48⅝	48⅛	48⅛
May	50⅛	50	50¼	53⅝	53⅛	53⅝
July	....	....	....	55⅛	55⅝	55⅝
OATS.						
Dec.	27⅝	27¼	27⅝	28⅝	28⅝	28⅝
May	30	29⅝	29⅝	31⅝	31⅝	31⅝
RYE.						
Dec.	....	....	....	59⅛	58⅛	58⅝
May	59⅛	58⅝	58⅝	65	64⅛	64⅛

GOOD ALL THIS WEEK.

Bids	Wheat.	Corn.	Oats.	Rye.
Dec.	60	42⅛	26	50
May	65⅛	47¼	28⅝	56
Offers				
Dec.	74⅛	52⅛	31⅛	66
May	78⅝	58⅝	34	73

Banking Syndicate Offers New Jersey Bond Today

A banking group headed by the National City company and including the Chase-Harris-Forbes corporation and the Harris Trust and Savings bank will offer today a new issue of $5,359,000 Jersey City, N. J., 5 per cent bonds. The bonds are dated Oct. 1, 1931, and are due serially from Oct. 1, 1932, to Oct. 1, 1969, inclusive. They are priced to yield 4.75 per cent, according to maturity. The proceeds will be used for general improvement, school and water purposes.

Canadian Pacific Votes Usual Common Dividend

The Canadian Pacific railway yesterday declared the regular quarterly dividend of 31¼ cents on the common stock, payable Dec. 31 to stock of record Dec. 1.

GASOLINE AND OILS.

GASOLINE—Including tax, Red Crown, service station, 15c; Stanolind blue, service station, 13½c; ethyl, 18c. CARBON—Perfection, 9c. FUEL OIL—Stanolind, tank wagon, 1 to 100 gals, 8c; all over 100 gals, 6c. TURPENTINE—49c. LINSEED OIL—Raw, 61c; boiled, 69c. DENATURED ALCOHOL—Drums, 33c. WHITE LEAD—100 lb kegs, $13.25.

OIL CITY, Pa., Nov. 9.—(AP)—Credit balance, $1.95; runs, 99,691; average runs, 36,357. Shipments, 187,451; average shipments, 53,413 brls.

GRAINS IN ALL MARKETS

	Open.	High.	Low.	Close Nov. 9, 1931.	Nov. 7, 1931.	Nov. 10, 1930.
December Wheat.						
Chgo.	65⅛	68⅛	65	66⅝	66⅝	[illegible]
K. C.	58⅝	60⅛	58⅛	60	60⅛	[illegible]
Mpls.	78⅛	80⅛	78⅛	80⅛	80	[illegible]
*Dul.	76⅛	77⅝	75⅝	79⅛	79⅛	[illegible]
Wnpg.	69⅛	71⅝	69	77⅝	77⅝	[illegible]
Lvpl.	....	....	....	70⅝	70⅝	....
Bu. A.	51⅛	51⅛	50⅛	51⅛	51⅛	[illegible]
March Wheat.						
Chgo.	69	71⅛	68⅝	70	70	[illegible]
Lvpl.	....	....	....	70⅝	70⅝	[illegible]
May Wheat.						
Chgo.	70⅛	73	69⅝	71⅝	71⅛	[illegible]
K. C.	63⅛	65⅛	62⅝	64	64⅛	[illegible]
Mpls.	77⅝	80⅛	77⅝	78⅛	78⅛	[illegible]
*Dul.	77⅝	79⅝	77	78⅛	78⅛	[illegible]
Wnpg.	73⅛	75⅝	72⅝	74⅛	74⅛	[illegible]
Lvpl.	....	....	....	72⅝	74⅛	[illegible]
July Wheat.						
Chgo.	70⅝	73⅛	70⅛	71⅝	71⅝	[illegible]
K. C.	64	66	63⅝	64⅝	65	[illegible]
Wnpg.	74⅛	76⅛	73⅝	75	74⅛	....
December Corn.						
Chgo.	46⅛	47⅛	46	46⅝	47	[illegible]
K. C.	44	45⅛	43⅝	44⅛	44⅛	[illegible]
Bu. A.	33⅝	34	33⅛	33⅝	33⅛	[illegible]
March Corn.						
Chgo.	50	51⅛	49⅝	50⅛	50⅛	[illegible]
May Corn.						
Chgo.	51⅝	53⅛	51	52⅛	52⅛	[illegible]
K. C.	48⅛	50⅛	48⅛	49⅛	49⅛	[illegible]
July Corn.						
Chgo.	53⅝	55	53⅛	54⅛	54	[illegible]
December Oats.						
Chgo.	26⅝	28⅛	26⅝	28	28⅛	[illegible]
Mpls.	20⅝	27⅛	26⅝	27⅛	28⅛	[illegible]
Wnpg.	34⅛	35	34⅛	34⅛	....	....
May Oats.						
Chgo.	29⅝	31	29⅝	30⅝	30⅝	[illegible]
Mpls.	27⅝	28⅝	27⅝	28⅝	28	[illegible]
Wnpg.	37	37⅛	36⅝	36⅝	37⅛	[illegible]
July Oats.						
Chgo.	29⅝	31	29⅝	30⅝	30⅝	[illegible]
December Rye.						
Chgo.	54⅛	57⅛	53⅝	56⅛	54	[illegible]
Mpls.	52⅛	56⅛	52⅛	54⅝	52⅝	[illegible]
Duluth	56	58	56	57	55⅛	[illegible]
Wnpg.	52⅝	56	52½	55⅝	54⅛	....
March Rye.						
Chgo.	59	62	58	60⅝	58⅝	[illegible]
May Rye.						
Chgo.	60	63¼	59⅛	62⅝	60⅛	[illegible]
Mpls.	54⅝	58⅝	54⅝	57	55	[illegible]
Duluth	56⅝	59½	56⅝	58⅝	56⅝	[illegible]
Wnpg.	55⅝	59½	55⅛	58⅝	56⅝	[illegible]
December Barley.						
Mpls.	40⅝	41⅛	40⅝	41	40⅝	[illegible]
Wnpg.	44⅝	44⅝	43⅝	43⅝	44⅝	....
December Flaxseed.						
Mpls.	1.46	1.49	1.45⅛	1.47⅛	1.46⅛	1.6[illegible]
Dul	1.46	1.49	1.45⅛	1.48⅛	1.46	1.6[illegible]
Wpg	1.11⅛	1.12	1.09⅛	1.11⅛	1.11	1.[illegible]

*Durum. †Exchange, $3.77; [illegible] $3.79½.

GOOD TRADE IN LARD

Higher prices for grains, stocks, cotton, and hogs brought in more commission house buying of deferred futures of lard and also shorts to cover. The only selling of importance was said to be hedging in January and May by packing interests. At the close lard was 15@20c higher, May leading. Bellies were given a little more attention and advanced 30c. Cash trade was fair and pork loins were firmer. Liverpool lard was up 6d@1s 9d. Hogs were up sharply with heavier receipts at western markets than a week ago but were less than a year ago.

Exports of lard for the week were [illegible],000 lbs against 7,418,000 lbs last year. Of bacon they were 1,[illegible],000 lbs against 3,937,000 lbs last year. Prices follow:

Clear Bellies.

	High.	Low.	Close Nov. 9, 1931.	Nov. 7, 1931.	Nov. 10, 1930.
Jan.	6.55	6.55	6.55	6.35	[illegible]
May	7.00	6.75	7.00	6.70	[illegible]
Lard.					
Nov.	7.02	6.90	7.02	6.86	[illegible]
Dec.	6.97	6.80	6.97	6.72	[illegible]
Jan.	6.87	6.75	6.87	6.62	[illegible]
March	6.95	6.90	6.90	6.66	[illegible]
May	7.00	6.80	7.00	6.80	[illegible]

Radio Corporation Nine Months' Net $3,957,489

New York, Nov. 9.—(AP)—Radio Corporation of America and its subsidiaries today announced total gross income of $73,638,019 and net income of $3,957,489 for the first nine months of 1931. The figures compared with a gross of $85,150,256 and net of $[illegible]753 in the same period of last year. The current statement showed earnings of $52,980 in excess of dividend requirements on the preferred stocks. For the third quarter of 1931 gross was $25,664,292 and net $1,316,7[illegible] and $17,685 in excess of dividend requirements of the preferred stocks for the quarter.

502 "power factories"

POWER is produced in 502 generating stations by the Middle West Utilities System, and distributed to a population of more than 6,500,000 residing in 5,000 communities.

Year by year the output of these stations increases, while their efficiency grows greater. By providing an ample power supply inexpensively, the Middle West Utilities System aids in the growth of its territory and stimulates a greater use of its service by its customers.

The Preferred and Common Stocks of the Middle West Utilities Company are listed on the Chicago Stock Exchange and traded on the New York Curb Exchange.

Middle West Utilities Company

this booklet 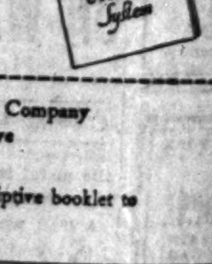

upon request

Middle West Utilities Company
20 North Wacker Drive
Chicago, Illinois

Please send descriptive booklet to

Name ____________

Street ____________

City and State ____________

CATTLE AND [illegible]
SCORE GAIN[illegible]
BUOYANT MA[illegible]

Heavy Eastern D[illegible]
for All Live Sto[illegible]

CHICAGO LIVE ST[illegible]

HOGS.

Receipts, 53,000; shipments, [illegible]

CATTLE.

Receipts, 17,000; shipments, [illegible]

SHEEP AND LAMBS.

Receipts, 33,000; shipments, [illegible]

COMPARATIVE PRIC[illegible]

Cattle and hogs scored advances on a buoyant [illegible] day, in which hogs met wi[illegible] clearance for Monday [illegible] months. Eastern demand [illegible] stock, particularly hogs [illegible] lowest in price, was bros[illegible] steers set up a new top of [illegible] hogs sold at the highest [illegible] eleven days. Lambs follow[illegible] but finished at the highest [illegible] Monday of last week.

Outsiders bought 53 per [illegible] total available supply of h[illegible] mained for sale after p[illegible] taken out their directs, [illegible] prised 49 per cent of recei[illegible] were scurrying through th[illegible] at an early hour yesterd[illegible] countered plenty of local [illegible] and, as early as 10 o'clock [illegible] soon the bulk of the best [illegible] gone over the scales.

Large Orders Unf[illegible]

It was an exciting trade [illegible] large orders were unfilled [illegible] despite the fact that total [illegible] 53,000 were third largest [illegible] March. Prices ruled s[illegible] higher than Saturday, the [illegible] vance price moving up [illegible] the highest since Oct. 29 a[illegible] the low day of the season [illegible] day. The extreme top [illegible] freely for 210@280 lb a[illegible] only underweights and pi[illegible] under $5.00 late. The w[illegible] mand for roasting pigs y[illegible] approximately 1,100 fro[illegible] the Dakotas sold to larg[illegible] $4.35@4.50. Only pen ho[illegible] ferior grades of hogs rem[illegible] close.

Little change was note[illegible] futures market yesterday, [illegible] for January light weights [illegible] to $4.35, but most Decemb[illegible] ary contract carried b[illegible] March mediums were off[illegible] and heavy grades for the [illegible] were offered at $6.00.

Hold Back Supp[illegible]

Advancing cattle pric[illegible] are influencing some o[illegible] feeders to hold back supp[illegible] higher prices. Receipt[illegible] falling off rapidly for sev[illegible] yesterday's total a' Chic[illegible] the lighest for Monday [illegible] 36, showed a decrease o[illegible] compared with the ave[illegible] run during the last six [illegible] movement of range cattle [illegible] ing down and only [illegible] against 12,000 a week ag[illegible]

Long yearlings averag[illegible] headed the price list at [illegible] day, while 1,250 lb ave[illegible] $12.05 and 1,044@1,092 [illegible] reached $12.00. Numero[illegible] made at $11.00@11.75, [illegible] 1,500 lb cattle going [illegible] Eastern buyers could no[illegible] particular about quality [illegible] the $8.00@9.00 class to f[illegible] Much has been said ab[illegible] tively low position of ho[illegible] compared to cattle price[illegible] plantion comes in the w[illegible] ter figures. While the sl[illegible] is breaking records [illegible] slaughter running abou[illegible] any time since the record [illegible] the cattle slaughter du[illegible] few weeks has been lig[illegible] fore the war. During O[illegible] cattle were slaughtered [illegible] inspection in the U[illegible] against $35,972 a year a[illegible] October totals on recor[illegible]

Lambs Are Ple[illegible]

Lambs were plentiful [illegible] day, 33,000 head comin[illegible] ket from almost all poin[illegible] try, but strictly choi[illegible] slaughter stock were sc[illegible] immediately strengthen[illegible] ports of activity and [illegible] came in from the cattle [illegible] kets. City butchers pa[illegible] for sorted natives, whil[illegible] sold to shippers at $6.[illegible] the natives and fed l[illegible] packers at $6.00@6.2[illegible] were lacking to quality [illegible] of them sold for slaug[illegible] 5.50, country buyers g[illegible] for feeders at $3.50@4.[illegible]

...TTLE AND HOGS ...ORE GAINS IN ...YANT MARKET

...vy Eastern Demand for All Live Stock.

CHICAGO LIVE STOCK

HOGS.

...ts, 15,000; shipments, 15,000.

...$4.75@5.10
...to choice, 140@160.. 4.75@4.90
...to choice, 170@190.. 4.85@5.10
...choice, 190@220...... 5.00@5.15
...choice, 220@260...... 5.05@5.15
...choice, 260@325...... 5.05@5.15
...choice, 325@400...... 4.80@5.10
...sows, 250@350.. 4.65@4.90
...sows, 350@500.. 4.30@4.65
...to desirable...... 3.00@3.50
...good to choice, 100@135.. 4.25@4.50
...good, 100@135.. 3.75@4.25
...to fair, 80@135.. 2.50@3.75
...1.00@2.00

CATTLE.

...ts, 17,000; shipments, 5,000.
...1,000@1,500......$11.25@12.10
...choice, 1,050@1,450.. 10.00@12.00
...900@1,000...... 4.25@12.00
...to best...... 8.00@11.75
...6.50@12.00
...3.00@ 4.00
...to prime...... 4.50@ 5.00
...to choice...... 4.25@ 4.75
...to good...... 3.75@ 4.25
...common to fair...... 3.00@ 3.75
...and cutters...... 1.75@ 3.00
...yearlings, gd. to choice 8.75@10.85
...common fair to good 5.00@ 9.00
...fair to good...... 4.75@ 7.25
...common to fair...... 3.00@ 5.00
...common to fair 2.50@ 3.00
...fair to good.. 3.00@ 3.75
...fair to good...... 4.00@ 6.00
...good to choice...... 5.50@ 8.50
...and feeders...... 4.00@ 7.00

SHEEP AND LAMBS.

...ts, 23,000; shipments, 10,000.
...good to choice....$5.75@6.50
...medium to good.. 5.25@6.00
...common to fair.. 4.50@5.25
...culls...... 3.00@4.50
...good to choice.. 5.75@6.35
...fair to good...... 5.25@6.00
...fair to best...... 3.75@4.75
...good to choice.... 3.00@3.50
...common to fair.. 2.00@2.65
...good to choice...... 3.00@4.00
...good to choice...... 2.25@3.15
...good to choice...... 1.00@1.50
...to fair...... .75@1.25
...good to choice...... 5.00@5.50
...to good...... 4.00@5.00
...yearlings...... 5.75@6.25
...two to fours...... 2.50@3.75
...1.00@2.00

COMPARATIVE PRICES.

...bulk of sales yesterday.$4.75@5.10
...4.85@5.50
...5.90@9.15
...yesterday, $5.15; average, $4.95.
...bulk of sales yesterday...$6.50@12.00
...6.50@10.00
...8.75@11.75
...Western range lambs......$5.00@6.35
...5.75@6.50
...7.35@8.50
...average, $5.50.
...receipts at Chicago today: Cattle, ...hogs, 31,000; sheep, 18,000.

Cattle and hogs scored additional ...on a buoyant trade yester... in which hogs met with the best ...for Monday in recent ...Eastern demand for all live ...particularly hogs which are ...in price, was broad. Prime ...at up a new top of $12.10 and ...sold at the highest prices in ...Lambs followed slowly, ...at the highest point since ...of last week.

Outsiders bought 52 per cent of the ...available supply of hogs that re... for sale after packers had ...out their directs, which com... 40 per cent of receipts. Buyers ...scurrying through the hog alleys ...an early hour yesterday, but en... plenty of local competition, ...as early as 10 o'clock in the fore... the bulk of the best grades had ...over the scales.

Large Orders Unfilled.

It was an exciting trade and several ...orders were unfilled at the finish, ...the fact that total arrivals at ...were third largest since last ...Prices ruled steady to 10c ...than Saturday, the general ad... price moving up 5c at $4.95, ...highest since Oct. 29 and 35c above ...low day of the season, last Tues... The extreme top was paid ...for 210@230 lb averages and ...underweights and pigs had to go ...$5.00 late. The was more de... for roasting pigs yesterday and ...approximately 1,100 from Iowa and ...Dakotas sold to larger houses at ...@4.50. Only pen holders and in... grades of hogs remained at the ...

Little change was noted in the hog ...market yesterday. Some bids ...January light weights were lowered ...but most December and Janu... contract carried bids of $4.50. ...mediums were offered at $6.50 ...heavy grades for the same month ...offered at $5.00.

Hold Back Supplies.

Advancing cattle prices evidently ...influencing some of the cattle ...to hold back supplies for even ...prices. Receipts have been ...off rapidly for several days and ...yesterday's total at Chicago at 17,000, ...lightest for Monday since August ...showed a decrease of 31 per cent ...compared with the average Monday ...during the last six weeks. The ...movement of range cattle is also slow... down and only 6,000 arrived, ...against 12,000 a week ago.

Long yearlings averaging 1,150 lbs ...headed the price list at $12.10 yester... while 1,250 lb averages sold at ...and 1,044@1,092 lb averages ...reached $12.00. Numerous sales were ...made at $11.00@11.75, some prime ...lb cattle going up to $11.50. ...buyers could not be quite so ...particular about quality and went into ...$8.00@9.00 class to fill their orders. ...has been said about the rela... low position of hogs and lambs ...compared to cattle prices, but the ex... comes in the way of slaugh... figures. While the sheep slaughter ...breaking records and the hog ...slaughter running about as high as ...time since the record year of 1923, ...the cattle slaughter during the last ...weeks has been lightest since be... the war. During October, 781,453 ...were slaughtered under federal ...inspection in the United States, ...against 835,972 a year ago. Only four ...October totals on record are smaller.

Lambs Are Plentiful.

Lambs were plentiful again yester... 23,000 head coming on the mar... from almost all points in the coun... but strictly choice grades of ...slaughter stock were scarce and these ...immediately strengthened up when re... of activity and higher prices ...came in from the cattle and hog mar... City butchers paid up to $6.50 ...for sorted natives, while fed westerns ...sold to shippers at $6.35 and most of ...natives and fed lambs went to ...packers at $6.00@6.27. Range lambs ...lacking to quality and the fattest ...of them sold for slaughter at $4.50@ ...country buyers getting the rest ...feeders at $2.50@4.65.

PRODUCE MARKETS

Live hens advanced 1c, while other poultry was unchanged. Receipts 8 cars and 22 trucks. Potatoes were about steady. Receipts 152 cars, with 294 cars on team track. Fresh eggs and butter sold at former prices. Receipts 2,775 cases eggs and 9,328 tubs butter.

WHOLESALE CREAMERY BUTTER PRICES

	Chicago—Whole milk.	Centralized.	New York.	Boston.	Philadelphia.
93 score	29¾	....	30¾	....	31¾
92 score	29¼	....	29¾	30¼	30¾
91 score	28¾	....	29¾	30	30
90 score	28	28¼	28¾	29¾	29
89 score	27	27	28¼	29	28¼
88 score	26	26	27¾	28¼	28
87 score	25	....	27¼	28	27¼
86 score	24½	....	....	27	....

BUTTER PRICES TO CHICAGO RETAILERS

Score—	Tubs.	Prints.	Cartons.
Best [92-93]	.32 -33	33 -34	34 -35
Good [89-91]	.30- 31	31¼-32¼	32 -33

WHOLESALE CHEESE PRICES.

	Chicago.	Boston.	New York.	Philadelphia.
Flats	....	....	13½-15	....
Twins	.13 -13½	14½	....	....
S. Dais.	.13½-13½	15	14 -14¾	14½-15¾
D Dais.	.13 -13½	....	....	....
Y Ams.	....	15½	14½-15	....
Lghns	.13 -13½	....	....	14½-15

LIVE POULTRY—WHOLESALE.

Turkeys	.....15@19c	Rocks	.........17c
Hens	.....13@17c	Leghorn springs	...12c
Leghorn hens	.....12c	Ducks	........12@17c
Old roosters	......12c	Geese	..........12½c
Springs	..........16c		

FRESH EGGS.

Fresh graded firsts	27@28c
Extra firsts	29@30c
Current receipts	23@26c
Dirties	12@18c
Checks	12@16½c

VEAL CARCASSES.

50@60 lbs ....5@6c	90@100 lbs....8@9c
70@80 lbs ....6@7c	110@120 lbs..9@10c

WHOLESALE DRESSED BEEF.

	Yearlings.	No. 1.	No. 2.	No. 3.
Ribs	22	22	20	9
Loins	32	31¼	30	13
Rounds	17	14½	14	8
Chucks	15	12½	12	7
Plates	8	8	8	4½

POTATOES.

Idaho russets, 100 lbs	$1.25	@1.40
Wisconsin cobblers	.70	@ .85
Minnesota-North Dakota	.75	@1.00

FRUITS AND VEGETABLES.

Apples, bu, A grade	$ .75	@1.25
Grapes, Climax, basket	.25	@ .27
Grapefruit, crate	2.50	@3.00
Lemons, box	5.65	@5.50
Oranges, box	3.00	@5.50
Beets, home grown	.01	@ .01½
Cauliflower, crate, western	1.00	@1.35
Cabbage, crate	.50	@ .75
Lettuce, crate	2.00	@2.75
String beans, hamper	2.25	@3.00

OFFICIAL WEATHER FORECAST.

The official forecast for today and tomorrow and yesterday's table of records follow:

Indiana — Showers and colder Tuesday; Wednesday generally fair, colder in southeast portion.

Lower Michigan—Showers and much colder Tuesday; Wednesday generally fair, colder in extreme southeast portion.

Upper Michigan—Snow flurries and much colder Tuesday; Wednesday generally fair, somewhat warmer in west portion in afternoon.

Wisconsin—Partly cloudy in west, rain in east portion Tuesday, much colder in east and south portions; Wednesday fair, warmer in afternoon.

Place of observation. State of weather. Nov. 9, 1931, 7 p. m. Central time.	Direction of wind	Temp. 7 p. m.	Highest today	Lowest last night	Precipitation 24 hours
East central states:					
Alpena, cloudy	S.W.	66	68	40	...
Cairo, cloudy	S.	64	72	52	...
Chicago, cloudy	S.W.	66	72	56	...
Cincinnati, clear	S.	64	72	52	...
Cleveland, clear	S.	64	72	52	...
Detroit, clear	S.W.	62	70	50	...
Escanaba, rain	S.W.	58	60	50	.01
Evansville, clear	S.	62	72	52	...
Fort Wayne, clear	S.	60	70	52	...
Grand Haven, cloudy	S.	64	64	56	...
Grand Rapids, cloudy	S.W.	64	74	56	...
Green Bay, cloudy	S.	66	74	58	...
Indianapolis, clear	S.	62	74	52	...
Madison, cloudy	S.	64	70	58	...
Marquette, rain	S.W.	60	68	50	.02
Memphis, cloudy	S.	66	74	56	...
Milwaukee, cloudy	S.W.	66	74	58	...
Nashville, clear	S.	64	72	46	...
Peoria, clear	S.	64	74	56	...
S. Ste. Marie, cloudy	S.W.	62	62	44	...
Springfield, Ill., cloudy	S.	64	74	56	...
La Crosse, cloudy	S.	62	68	52	.02
West central states—					
Bismarck, clear	W.	34	40	36	...
Charles City, rain	N.W.	44	66	48	.26
Concordia, cloudy	N.	44	70	46	...
Davenport, cloudy	S.	64	74	62	...
Des Moines, cloudy	N.W.	44	66	54	...
Devils Lake, cloudy	N.W.	34	38	32	...
Dodge City, clear	N.E.	38	42	36	...
Dubuque, cloudy	S.	62	72	60	...
Duluth, rain	N.W.	40	68	48	.10
Huron, cloudy	N.W.	38	46	32	...
Kansas City, cloudy	S.W.	70	74	62	...
Keokuk, clear	S.W.	70	74	60	...
Little Rock, cloudy	S.	66	72	58	...
Moorhead, cloudy	N.W.	40	44	40	...
North Platte, clear	N.W.	34	46	32	...
Oklahoma City, clear	S.	70	76	62	...
Omaha, clear	N.W.	40	70	56	...
Rapid City, clear	N.W.	34	44	32	...
Sioux City, cloudy	N.W.	38	64	46	.34
St. Louis, cloudy	S.W.	66	74	54	...
Minneapolis, rain	N.W.	44	66	50	.22
Springfield, Mo., clear	S.W.	60	74	60	...
Wichita, rain	N.	40	76	56	...
Williston, clear	S.W.	30	42	32	...
Eastern states—					
Albany, clear	S.	58	64	40	...
Atlantic City, clear	S.	60	66	48	...
Boston, clear	S.W.	56	64	48	...
Buffalo, clear	S.W.	62	64	54	...
Charleston, clear	E.	60	68	46	...
New York, clear	S.W.	56	62	44	...
Oswego, cloudy	S.	62	72	44	...
Philadelphia, clear	S.W.	54	62	44	...
Pittsburgh, clear	S.	64	70	48	...
Raleigh, clear	S.E.	60	68	38	...
Washington, clear	S.	54	62	38	...
Gulf states—					
Abilene, cloudy	S.	72	76	62	...
Amarillo, cloudy	N.	62	76	54	...
Birmingham, clear	S.E.	62	74	46	...
Brownsville, clear	S.E.	74	82	66	...
El Paso, clear	N.W.	64	68	52	.14
Fort Worth, clear	S.E.	74	80	58	...
Galveston, cloudy	S.E.	74	78	72	...
Jacksonville, clear	N.E.	62	70	56	...
Miami, clear	N.E.	72	78	66	.04
Mobile, clear	E.	64	74	48	...
New Orleans, cloudy	E.	68	74	56	...
San Antonio, clear	S.	70	78	56	...
Shreveport, clear	S.E.	70	76	64	...
Tampa, cloudy	N.E.	68	78	56	...
Vicksburg, cloudy	S.E.	68	74	48	...
Mountain states—					
Boise, cloudy	S.E.	44	46	28	...
Cheyenne, clear	N.E.	32	40	30	...
Denver, clear	E.	40	48	42	.01
Havre, clear	W.	40	48	30	...
Helena, cloudy	S.	38	44	30	...
Lander, clear	S.	34	44	30	...
Miles City, clear	S.W.	40	46	36	.06
Phoenix, rain	S.	72	76	60	.10
Pueblo, rain	S.E.	46	58	54	...
Salt Lake City, clear	W.	42	46	32	.18
Santa Fe, cloudy	S.E.	40	54	42	.16
Yellowstone P., cloudy	S.	26	28	12	.36
Pacific states—					
Fresno, cloudy	W.	62	66	42	...
Los Angeles, clear	N.W.	64	66	46	1.02
Portland, Ore., rain	N.	44	68	62	...
San Diego, cloudy	W.	56	62	50	...
San Francisco, cloudy	W.	52	56	48	...
Seattle, Wash., cloudy	N.	42	44	42	.60
Spokane, rain	S.E.	38	44	34	.24
Walla Walla, rain	S.	46	52	42	...
Canadian—					
Battleford, cloudy	N.W.	34	38	12	.02
Calgary, cloudy	E.	30	32	20	...
Edmonton, cloudy	W.	30	38	20	...
Medicine Hat, clear	N.	30	44	34	.04
Minnedosa, cloudy	...	32	40	32	...
Montreal, clear	S.W.	50	56	36	...
Quebec, cloudy	N.W.	50	50	32	...
Qu' Appelle, cloudy	...	30	40	18	...
The Pas, clear	N.W.	26	32	20	...
Toronto, cloudy	S.W.	56	60	46	...
White River, rain	...	54	64	34	.30
Winnipeg, cloudy	N.W.	34	40	38	...

TERMS OF SUBSCRIPTION OF THE TRIBUNE.

Orders for mail subscription must be accompanied by remittance to cover.

Rates for Illinois [outside of Chicago], Indiana, Iowa, Michigan, and Wisconsin:

Daily, without Sunday, one year, $5.00; six months, $2.50; three months, $1.25; two months, $1.00; one month, 50c.

Daily, with Sunday, one year, $12.50; six months, $6.25; three months, $3.15.

Sunday only, one year, $7.50; one month, $1.00.

Rates for subscription in postal zones 3 and 4 [measured from Chicago], outside of Illinois, Indiana, Iowa, Michigan, and Wisconsin:

Daily, without Sunday, one year, $7.50; one month, $1.00.

Sunday only, one year, $7.50; one month, $1.00.

Daily and Sunday, one year, $15.00; one month, $2.00.

Rates for subscription in zones 5, 6, 7, and 8 [measured from Chicago], Canada, Mexico, and foreign:

Daily, without Sunday, one year, $12.00; one month, $1.50.

Sunday only, one year, $7.50; one month, $1.00.

Daily and Sunday, one year, $19.50; one month, $2.50.

Give postoffice address in full, including county and state. Remit by express money order, draft or in registered letter at our risk to The Tribune Company, publishers, Tribune Square, Chicago.

We cannot be responsible for currency sent through the mail.

MEMBER OF THE ASSOCIATED PRESS.

The Associated Press is exclusively entitled to the use for republication of all news dispatches credited to it or not otherwise credited to this paper, and also to the local news published herein.

All rights of republication of special dispatches herein also are reserved.

COFFEE.

NEW YORK, Nov. 9.—(AP)—Early advances in coffee futures on Brazilian and European buying attracted trade selling today, but the market again rallied late in the day on covering promoted by late firmness of Brazilian quotations. No. 7 contracts closed 2@5 points higher. Sales, 20,000 bags. Santos closed 3 higher to 1 lower. Sales, 26,000 bags. Closing quotations: Santos: December, 7.74c; March, 7.99c; May, 8.10c; July, 8.23c; September, 8.28c. No. 7 prices follow:

	Open.	High.	Low.	Close.	Prev. close.
Dec.	5.25	5.40	5.25	5.40	5.37
March	5.58	5.64	5.48	5.64	5.59
May	5.70	5.74	5.70	5.74	5.70
July	5.82	5.84	5.80	5.84	5.80
Sept.	5.88	5.92	5.86	5.92	5.92

Spot coffee firm, Rio 7s, 6¼@6⅜c. Brazilian port receipts, 101,000 bags; Jundiahy receipts, 31,000 bags.

Want Ad INDEX

Want Ad Offices

1 South Dearborn St. . 1101 East 63rd St. Tribune Square . 4152 West Madison St.

ADTAKER—SUPERIOR 0100

The more you tell, the quicker you sell

	Page
Arts and Antiques	33
Auction Sales	33
Automobiles—	
Passenger Cars	33
Trucks	33
Wanted	33
Loans	33
Storage	33
Tires	33
Credits	33
Barter and Exchange	33
Billiards and Bowling	33
Board and Lodging	32
Board and Room Wanted	32
Building Material	33
Business Opportunities—	
Business for Sale	31
Distributors	31
Concessions and Locations	31
Wanted	31
Business Personals	31
Business Directory	31
Bus Transportation	31
Cemeteries	31
Clothing, Furs, etc	33
Dancing Schools	32
Death Notices	21
Dogs, Cats, Birds, Poultry, etc	33
Dressmaking and Millinery Schools	32
Florists	21
Help Wanted—Male	31
Help Wanted—Female	32
Hotels and Apartment Hotels	32
Home Furnishings	33
Home Furnishings Wanted	33
Household Appliances	33
Hunting Property and Privileges	31
Instruction	32
Jewelry, Watches, etc	31
Legal Notices	33
Loans—Personal Property and Salary	33
Lost and Found	31
Machinery and Equipment	31
Mortgages for Sale	33
Moving, Storage [See Business Directory]	31
Monuments	21
Musical Instruments	33
Office Devices	31
Office Furniture, Files, Safes	33
Parcel Post and Express	33
Patents, Patent Attorneys	33
Personal	33
Pianos [See Musical Instruments]	33
Printing Machinery and Supplies	33
Radios and Supplies	33
Real Estate—	
Apartment Buildings	33
Houses	33
Houses Built to Order	33
Vacant	33
Manufacturing Property	33
Suburban	33
Resorts	33
Farm Lands	33
Wanted	33
For Exchange	33
Loans	32
Room and Board Wanted	32
Situations Wanted	31
Sporting Goods	31
Stocks and Bonds	33
Store Fixtures	33
To Rent—	
Rooms	32
Houses	33
Resorts	33
Apartments	32, 33
Apartments and Rooms to Share	33
Stores	33
Office and Shops	33
Manufacturing Property	33
Floors and Lofts	33
Buildings	33
Travel Opportunities	33
Trade Schools	31
Typewriters and Supplies	31
Undertakers	21
Wanted—To Rent	33

LOST AND FOUND.

TO FINDERS.

If you have found a cat or dog, a pocketbook, jewelry, or fur, and cannot locate the owner through the "Lost and Found" advertisements in The Tribune, call and go through the "Lost and Found" index at the PUBLIC SERVICE OFFICE, 1 S. Dearborn-st. 1101 E. 63d-st. 4152 W. Madison-st.

TO LOSERS.

If you are listed in the telephone directory you can charge an advertisement of your lost article by telephoning Miss Moore of The Tribune ad taking department, Superior 0100. Your advertisement receives the benefit of free listing in The Tribune Public Service Offices mentioned above for a period of two months. This service facilitates the recovery of lost articles advertised.

BAG—LOST—GLADSTONE; DARK BROWN leather; in Oak Park or Route 4; contains baby's clothes, camera, ladies' dresses, etc. Liberal reward. Franklin 2797.

BAR PIN—LOST—PLATINUM, DIAMOND setting. Sat.; West End or Oak Park. Rew. Ph. Mrs. Bullock, Guyon's Hotel, VanB.8900.

BILLFOLD—LOST—$125. C. G. HEMPhill, Lib. rew. 3632 Wesley, Berwyn.

BLACK SUIT—LOST—WOMAN'S; TAKEN by mistake from office in McCormick Bldg. Monday. Reward. Address Y D 272, Tribune.

BROWN WALLET—LOST—CONTAINING $42, vic.Bryn Mawr-Western. Rew. Kil.5269

DOG — LOST — LIBERAL REWARD OFfered for return of Boston bull last seen in green La Salle car parked in front of Garfield conservatory; no questions asked. Euclid 9369W.

DOG—LOST—AMERICAN BEAGLE HUNTing dog; black and white spots on back, brown face; between Schaumberg and Itasca Saturday aft. Reward. Albany 4699.

DOG—LOST—IRISH WAT. SPAN. FEM. Rat tail, brown liver. Rew. So. Sh. 4958.

DOG—LOST—LARGE RED IRISH SETTER, male. Rew. Este. 2836.

DOG—LOST—SCOTCH TERRIER; MALE; brindle; in Glencoe; rew. Glencoe 352.

DOG—LOST—WIRE HAIRED FOX; WHITE-tan ears; rew. 1723 Thorndale. Rav. 7767.

DOG—LOST—AIREDALE FEMALE; FAMily pet. Rew. 6244 Ellis-av. Fair. 5192.

DOG—LOST—BLACK CHOW; CHILD'S PET. 2546 N. Parkside. Berkshire 3609.

FIELD GLASSES — LOST — BROWN LEA. case, Lake-st. car, Sun.; rew. Euclid 5051.

FORD, 1931 COUPE, DARK BLUE—LOST—$50 reward. Lake Forest 558. License No. 1,051,319, engine No. A4,122,973.

FUR—LOST—FOX, LEFT ON SEAT AT UPtown Theater Saturday afternoon about 4:30; reward. Phone Glencoe 698 or Monroe 0131.

PURSE—LOST—LADY'S GREEN, CONTAIN. keys, etc. Sat. night, N. or W. Mans.6926.

RING—LOST—SQUARE CUT DIAMOND, vic. 1360 Lunt-av., Sat. night. Lib. rew. will be paid for return. Wabash 1941.

SCOTCH COLLIE—LOST—NOV. 5, VI. 61ST-Western. Ans. Prince. Rewd. Rep. 6923.

WRIST WATCH—LOST—LADY'S; ON 103D-st., between Michigan and Normal; init. M. S. O. Call Fair. 7439, 7 p. m.; rew.

WRISTWATCH LOST, MAN'S, NR. LA SALLE. Mad. Nov. 7. Rew. Key. 9299 aft. 7 p. m.

BUS TRANSPORTATION.

PREMIER COACH LINES.

Palace coaches, with porter service. Toilets and washrooms on all coaches.

DETROIT, $4.00.

NEW YORK,$19.75. LOS ANGELES,$39.50. 215 N. State-st. Franklin 6303.

REINDEER STAGES.

Logansport, Peru, Wabash, Marion, Muncie, Richmond, Cincinnati. Phone Calumet 0228.

CALIFORNIA, $39.50.

CHICAGO AND NORTHWESTERN STAGES. 12 S. LA SALLE-ST. STATE 2250.

BUSINESS DIRECTORY.

Moving, Storage, and Hauling.

HOUSE'LD GOODS TO CALIFORNIA, NEW YORK, KAS. CITY; no crating necessary. NATIONAL MOVERS, ROGERS PARK 1190.

1½ TON STAKE TRUCK—DAY, WEEK, OR contract. Owner drives. Englewood 9304.

LOCAL, LONG DISTANCE HAULING—DRIVers' serv., $6 day or contr. L. V. 5029.

HUNTING PROPERTY AND PRIVILEGES.

1,000 ACRE HUNTING, FISHING, RESORT tract; bordering inland lakes. Good land, deer, bear, other game; priced low. Owner, Box 51, Wolverine, Mich.

OFFICE DEVICES.

MULTIGRAPH, ELLIOTT, ADDR'S'G MCH., folder, dictaphones, desk. Buck. 4250.

F-2 ADDRESSOGRAPH, $100; GRAPHOtype, $75. Pruitt, 190 N. La Salle-st.

MACHINERY AND EQUIPMENT.

BUY OR RENT—TRENCHER, BARBER-Greene or oth. typ.; sm. or med. Ran.8293

FOR SALE—1,000 GAL. GAS TANK, JUST like new; cheap. Englewood 2606.

SPORTING GOODS.

SPRINGFIELD REG. ARMY RIFLE, 06 mod., sling, scab., $20. Rub. hip boots, worn twice; barg., $4.50. L. J. Brady, Cal. 3434.

SITUATIONS WANTED—MALE.

Bookkeepers and Clerks.

BKPR.-ACCT.—AGE 32; 10 YRS.' EXP.; A1 ref.; reas. sal. Address L 433, Tribune.

BKPR.—CAN HANDLE FULL SET; ALSO mfg.costs;mod.sal. Address M 593,Tribune.

BOOKKEEPER — EXPERT, KEEP SMALL sets; college trained. Seeley 6674.

Accountants and Auditors.

ACCT.—EXPERT; SMALL SETS KEPT, $15 mo. up; systems inst.; audits. Dear. 0430.

C. P. A.—MONTHLY AUDITS, FINANCIAL statements, cost systems, books balanced, taxes; best refs.; reas. Sheldrake 4864.

Executives and Managers.

GENERAL MANAGER

AVAILABLE NOV. 15-30. UNUSUAL RECORD AS PROFIT MAKER.

Experienced in manufacturing, sales direction and commercial management. Just leaving present connection as head of large corporation. Age 39. Highest grade references furnished. For personal interview, write or wire. Address M 500, Tribune.

AUDITOR, OFFICE MANAGER—15 YEARS' exp., A1 refs., desires position with responsible firm. Address M 438, Tribune.

EXECUTIVE—WANTS RESPONSIBLE POS. any line; best past record and refs.; age 35, married. Address L 304, Tribune.

STENOGRAPHER AND CORRESPONDENT—Expert; executive ability; 31; full or part time. L. L. Sunnyside 1340.

ADVERTISING—U. GRAD., 29, THOROUGH merch. exp. Address L 468, Tribune.

Salesmen, Solicitors, Etc.

MEN'S SHOE SALESMAN — ORTHOPEDIC experience; A-1 references. For interview address M 221, Tribune.

Professions and Trades.

ARTIFICIAL LIMB MAKER—20 YEARS' experience. 7 S. Sangamon-st.

AUTO MECH.—GD. HELPER; YG. MAN; 4 yrs. exp., own tools. Sheldrake 3440.

CARPENTER-CONTRACTOR WANTS WORK by day or hour. Porches, garages, any kind remodeling; reas. rates. Ph. Beverly 4626.

CARPENTER—AMER., AGE 32; EXP.; $5 a day or $25 a week. Sunnyside 2247.

CIVIL ENGINEER—STL., CONC., STRUCT. san.; 4 yrs.' exp.; refs. Ph. Rav. 2941.

DRAFTSMAN—DESIGN, PIPING, DETAILer; 10 yrs.' exp.;reas. Address L 58,Tribune

DRAFTSMAN—MECHANICAL, 16 YEARS' exp.; tech. educ. Phone Austin 2711.

EDITOR OR ASSOCIATE—TRADE MAGAzine or community newspaper, thoroughly experienced. Address L 110, Tribune.

ENGINEER—LIC.; MAINTENANCE, FIRE, or other work; marr; 38 yrs.; exc. refs.; 7 years in previous position. Rep. 5168.

HANDY MAN—SKANDINAV; ABLE TO DO electric plumb., carpt., paint., dec., and auto repairs; boiler exp.; do car. work of any kind. Address M 454, Tribune.

PAINT-PAPER-CALCIM.—I DO NEAT WK.; very reas. Bittersweet 8261.

YOUNG MAN DESIRES POSITION IN chem. lab. or factory. Evening school student of chem. Address L 517, Tribune.

Clubs, Hotels, and Restaurants.

A1 EXP. MAN AND WIFE, APT. OR HOTEL of better class to manage on comm. Excel. refs. Address C 148, Tribune.

CHEF—20 YRS.' EXPERIENCE; RELIABLE, sober; A1 city refs.; good percentage man. Call Edgewater 2335.

House Servants.

COOK, BUTLER—EXCL. A1 JAPANESE, able to take full charge; best city references. Douglas 5761. Call Mtc.

COUPLE—EXP.; SWEDISH; BUTLER, EXpenses to Florida, Cal. or other place; age 27; best city refs. Hollycourt 4118.

COUPLE—COL.; A-1 COOK, SERVE; A-1 ref.; leave city. Doug. 1627.

COUPLE—EXP. COOK, BUTLER, CHAUF.; city, sub.; refs.; honest. Oakland 7091.

COUPLE—DANISH, CARETAKER, BUTLER, cook, etc.; neat, able. Edgewater 7683.

FANCY COOK, BUTLER, VALET—GOOD mgr.; Japanese. Oakland 3161. SAI.

HOUSEMAN—FURNACE WORK; MIDDLE age.; single. Address M 542, Tribune.

Chauffeurs.

CHAUFFEUR—GARDENER, GENERAL ALL round man, 6 years in Oak Park; best of references. Phone Diversey 3012.

CHAUF.—LIC., UNIFORM, 8 YRS.' EXP., refs.; will travel. F. D. Halvey, Col. 6837.

CHAUF.—WHITE, RELI., CAREFUL DRIVer; 20 yrs.' exp.; gd. refs. Atlantic 0016.

Stenographers, Typists, Etc.

STENO.-SECTY.—EXP. GEN. OFF. MAN. mfg., r. r., etc. Address M 541, Tribune.

Miscellaneous.

ANY JOB—PLUMBER; 18 YEARS' EXP., age 37. Plumb., heating, carp., paint., maint., etc.; have nec. tools. Albany 7383.

MAN—YOUNG, EDUCATED, ROOM AND board in exchange for light services; prefer hotel. Address L 312, Tribune.

HANDY MAN—GENERAL ALL AROUND; drive car; maintenance work; 11 yrs.' machine shop exp. Address M 540, Tribune.

MAN—30 YRS.; WANTS JOB DEL. LGT. pkgs.; have Chev. coach. Van Buren 1544.

OFFICE BOY—2 YEARS' EXPERIENCE IN country club. Blue Island 192.

MAN WITH NEW SEDAN WANTS LIGHT delivery or drive salesman. Fairfax 3180.

JANITOR-HOUSEMAN—MARRIED, WANTS furn. apt. in exch.; refs. Dorchest. 3847.

SITUATIONS WANTED—FEMALE.

Bookkeepers and Clerks.

BOOKKEEPER, STENOGRAPHER — EXPErienced; full charge. Columbus 8475.

BKPR.-CASHIER — 15 YR. EXP.; COLL. costs; full or p. t. Pen. 7546 or Gra. 4950.

BOOKKPER.-STEN.—6 YRS.' EXPERIENCE. Can take complete charge. Bruns. 5731.

BKKPR.-ACCT. & STENO.-SECY.—A1; EXEC. cap.; 15 yrs. exp.; reas. Buck. 2327.

COMPTOMETER OPERATOR—3 YRS.' EXP. Inventory, payroll, ledger work. Ref. Estebrk. 2192 or address L 173, Tribune.

Professions and Trades.

PHARMACIST—LADY, GENERAL DRUG; $25 wk. Address L 136, Tribune.

Domestics and Cooks.

BUS. GIRL—REF., STAY CHILDREN EVE. exch. room; ref. Ph. Maywood 5988.

COOK-HSKPR.—A REAL HOME GIRL, 21; white; loves children; stay nights; goes to schl. 3 hrs. daily. Miss Sargent. Div. 5843.

COOK—BAKE, SERVE, LAUNDRY, GENL. hswk.; care children; neat, col., exp.; gd. wkr.; go, stay; sub. Calumet 4217.

COOK—EXCEL. ABLE TO TAKE FULL charge of home, children; neat col. woman. Chi. ref.; all, ½ days, or sub. Ken. 7435.

COOK—REL. SECOND MAID, GEN. HSWK., city, sub.; ref. Drexel 7247.

COOK—EXP.; COL.; ALL OR PART DAY; good ref. Kenwood 6360.

COOK—COL., EXP. WKR.; $6-$9; RELI.; refs.; work Sunday. Atlantic 2342.

COOK—COL., NEAT, SERVE, EXP. GEN. maid; laund.; care childrn.; ref. Vic.3296.

COOK—NEAT, LIGHT COL., A-1 LAUND. Depend. 2 yr. last pl. Exp. Vict. 4893.

COOK—SECOND MAID, 2 CAP., SWEDISH women; first class; ref. Diversey 4339.

COOK—WH., GD. EXP. HSKPR., UNINC. ref.; will lv. city. Etta Bonham. Gra.5987.

COOK—1ST CLASS, GERMAN; GD. REFS. $12-$16 wk. Lincoln 9259.

COOK—GD. GERMAN, GEN. HSWK.; GD. city ref. Phone Delaware 9640.

COOK—INTELG. COL. MAID. EXP. HSWK. Care children; ref.; $8. Kenwood 2415.

COOK—COL., GOOD LAUNDS., LIKE CHILdren; serve; stay, go.; $7-$9. Oak. 2760.

GEN. HSEWORK, COOKING, EXP. ALL DEtails—Girls, 21; like children; stay nights; attndng. schl. 3 hrs. day. Miss Nadler, Chi. Bus. Coll., 190 N. State. Fra. 4122.

GEN. HOUSEWORK—OR CARE OF INVAlid; Irish girl; 3 yrs.' exp.; city refs.; So. side preferred. Phone Regent 1394.

GENL. HSWK.—EXPD. PLAIN COOKING; care infant; sleep in; white; refs. Call Bittersweet 3313, Apt. 402.

GENL. HSEWK. OR HSEKEEPING—EXP. Norwegian; refs. Phone Edgewater 7637.

GEN. HSWK.—GERMAN GIRL, EXP., EXC. ref., good cook. Call Sheldrake 6960.

HSKPR. OR HSWK.—MIDDLE AGED IRISH girl; cpl. emp. or motherless home; city or sub.; no ldry.; gd. plain cook. Dorch. 8490.

HSWK.—CLEANING, EXP. WHITE WOMan; by day or steady. Vict. 7992.

HSWK.—EXPER. SWEDISH GIRL; RELI. hskpr.; expect fair wages. Well. 7323.

HSWK.—GEN.; GOOD, PLAIN COOK; REFS. Lake View 5754.

HSWK. OR SECOND WORK—IRISH GIRLS [2], exp.; gd. ref. Kenwood 4733.

HSWK.—GEN., REL. WOMAN, GOOD COOK, love children; A1 ref. Midway 6166.

HSEWK.—GEN.; HALF, ALL; 35C-40C HR. Col. Woman's club, all week. Drex. 0412.

HSWK.—NURSE OR HSKPR.; H. S. EDUC., exp., ref. Buckingham 4020, Room 303.

HSWK.—GOOD COOK, LAUNDRESS, SERVE nicely; white; city, sub. West 5816.

HSWK.—GEN.; RELI., GERMAN; EXP.; good cook. Lincoln 5785.

MAID—GEN. HSWK.; EXP. IRISH GIRL; pref. So. S.; stay; gd. refs. Vin. 1048.

MAID—WHITE; GENERAL HSWK.; GOOD cook; refs. Midway 3596.

MAID — ALL OR HALF DAY; NEAT, swift, not afraid of work. Boulev. 5736.

MAID — COLORED, BY WEEK; WILL launder. $7 or $8. Drexel 1059.

MAID—NEAT, COL.; FIRST CLASS; BACHelor apt.; ref. Kenwood 7930.

MAID—WHITE, GENL. HSWK., COOKING; city refs.; S. S. pref. Kedzie 9117.

MOTHER'S HELPER — WHITE, SCHOOL 3 hrs. daily; city ref.; exp. Bit. 5036.

NURSE—UNINCUMBERED, HOUSEKEEPR.; working good cook; stay nights; Oak Park. Address O 352, Tribune.

WORKING GIRLS' HOME—HONEST, RELIable colored help. Good city ref. Oak.7314.

Clubs, Hotels, and Restaurants.

COOK — THOR. EXP.; COL.; MEATS OR pastry; city ref. Oakland 5230.

HOTEL OR RESTAURANT—EXPERIENCED pantry work or salads; German; best of refs. Lake View 7135, Apt. 1-E.

HOUSEKEEPER OR ASSIST.—IN HOTEL OR apt. Exp. Lake View 6577.

HOSTESS-WAITRESS—22; EXPERIENCED; attractive. Miss Dale. Diversey 5842.

SALAD AND SANDWICH GIRL—BEST EXP. Englewood 8934.

Housekeepers and Caretakers.

HSKPR.—WH. WOMAN IN GENTILE FAM. adults; good cook. Graceland 5451.

HOUSEKEEPER—IN MOTHERLESS HOME or people employed; gd. ck. Edge. 7712.

HOUSEWORK—DEPENDABLE; CITY REFerences. Call Edgewater 6910, A. 4, 22, 1

Housekeepers and Caretakers.

HSKPR.—MIDDLE AGED GERMAN, SMALL fam. pref. Diversey 3915.

HSKPR.—IN SMALL FAM.; MDL. AGED lady with grandchild, 3 yrs. Bitter. 7368.

HSKPR.—EXPER., NEAT, EX. COOK; REF. Adults, pref. home. Ref. Edgewater 6385.

HSKPR. — PEOPLE EMPLOYED OR CARE invalid; rm., brd., small sal. Mich. 1627.

HSKPR. — EXPD. COOK; GD. REF. GERman. 40 yrs. 4557 Ellis-av. Ph. Dre.9362.

HSKPR.—POSITION IN FAMILY, GOOD cook; references. Beverly 1245.

HOUSEKEEPER-NURSE—UNIV. GRAD. 40 yrs. old; refs. exchanged. Dorch. 1977.

Dressmakers and Seamstresses.

DESIGN LADIES DRESSES, BLOUSES; affirmed future. Address X J 53, Tribune.

DRESSMKR.—FROCKS OF ALL KINDS; also remodel. Engl. 9748.

MODISTE—GOOD FITTER; QUICK WKR.; alter., remdl.; reas.; in fam. Mch. 1276.

Saleswomen.

SALESLADY—3 YEARS' EXP. LADIES' ready to wear. Good refs. Albany 0020.

Nurses and Governesses.

CHILD'S NURSE—TRAIN. GERMAN; DR.'S ref. Tel. Beverly 10391.

GRAD. INF. NURSE—FULL CHG. 1 INF. Will leave Chi. Refs. $15. Edg. 7788.

NURSE—AMER., PRACTICAL, NEAT, NICE personality for semi-invalid or hskpr. in motherless home; good cook; will leave city; best refs. Midway 2933.

NURSE—EXP., CHARGE OF INVALID OR care of children; will go south. Edgewater 5910 or 4423 Sheridan-rd. Rm. 314.

NURSE OR HSKPR.—PRAC. CHILD OR adult; good cook; perm. Rep. 9247.

NURSE—WILL TAKE AGED AND NERVOUS cases in own home. Briargate 4743.

NURSE, UNDERGRAD.—4 YRS.' EXP. INvalid, all cases; ref. Bittersweet 3369.

NURSE—INFANT OR CHILDREN EXPERIence, capable; best ref. Ph. Superior 5935.

WOMAN—NATIVE FRENCH, CARE MOTHerless children, teach French, sew; will travel. Engl. 0052. Address L 131, Tribune.

Laundresses and Day Work.

LAUNDRESS—EXPD. STARCHER; FOR laundry or home; good refs. Doug. 2306.

LAUNDRESS — WHITE; IRON, CLEAN Tues., Wed., Thurs.; exp.; ref. Sunny.9790.

LAUNDRS.—COL.; CLEAN WINDOWS, WD-wk.; ref.; $3. Oak. 2760.

LAUNDRESS, CLEANING—FIRST CLASS white, rel., Tues., Wed., Thurs. Rav. 6252.

LDRY., IRON, CLN. WINDOWS—EX. SWEDdish, $3, car fare. Tel. Calumet 3238.

LAUNDRESS — COL.; CLEAN WINDOWS, woodwk.; city, sub.; $2.50. Vic. 2989.

Stenographers, Typists, Etc.

SECY.-STENO.—6 YRS. EDIT. ASST. MO. pub.; $30. Address K 344, Tribune.

SEC'Y-STENO.—6 YRS.' EXP. HANDLED orders, gen. off. wk. Age 22. Albany 9245.

SECY.-STENOG.-BKPR.—10 YRS.' EXP.; competent; reliable. Spaulding 5036.

STENO.—GEN. OFFICE; GOOD AT DETAIL; thoroughly exp.; available at once; ex. refs. No agency. Harrison 2871.

STENO.-SECY.—8 YRS.' EXP. DESIRES full or part time pos.; highest refs.; loop or North Side preferred. Eng. 8809.

STENOG. — 8 YRS. EXP., 5 YRS. ONE firm; H. S. grad.; gen. off. det. H.P. 4590.

STENO.-OFF. DET.—5 YRS.' EXP. INCL. advertising exp.; competent. Euclid 1965.

STENO.—UNIV. GRAD.; STUD. LAW 1 YR.; wide exp. bkp., val. asst., reas. Boul.8234.

STENO.-SECY.—EXC. ABIL.; THOR. DEpend.; 12 years with one firm. Aus. 6713.

STENO.—GEN. OFC.; 21; GD. APPEAR. thor. exp.; full or pt. time. Albany 7303.

STENO.-TYPIST—19, EXP. GEN. OFFICE work, dictph. Buck. 9555.

STENOGRAPHER—EXP. GEN. OFFICE WK.; knowl. bkkng. Crawford 6940.

STENO.-SECY.—EXPER. COLLEGE GRAD.; mod. salary to start. Rogers Park 9476.

STENO.-TYPIST — BEGINNER OR ANY work; small salary. Armitage 0628.

STENOG.—GEN. OFF.; 3 YRS.' EXP.; EFFIcient salary secondary. Ind. 5056.

STENO.-BKKPR.-SWBD. — FULL CHG.; 6 yrs.' exp.; low sal.; cap. Bittersweet 5275.

STENO.-TYPIST—SOME EXP.; WILL WK. for very sm. salary. Boulevard 0968.

STENO.—ALL OFFICE DUTIES; 21; GENtile; pleasing; reas. Miss Joyce. Div. 5843.

STENOGRAPHER — PART TIME; EXPD.; competent. Tel. Diversey 0161.

TYPIST-STENO.—DETAIL OFFICE WORK. Alb. 1792.

WANTED—MALE HELP.

Executives and Managers.

ENGINEER—CAPABLE SUPERVISING PROduction and installation of pneumatic conveying equipment. Thorough knowledge of pneumatic and vacuum carrier tubes. Desirable position with large organization. Out of town. Give fully exp. and refs. Address P N 456, Tribune.

DIRECT SALES MANAGER.

Estab. corp. opening in Chicago requires proved salesmanager for Direct Selling. Beginners need not apply. For interview give exp. fully. Address L 137, Tribune.

MANAGER FOR LARGE S. SIDE R. E. OFfice. State age, experience, and qualifications. Address H N 580, Tribune.

Professions and Trades.

AUTO MECHANIC—MUST KNOW FENDER work. 24 W. 19th-st.

BAKER—EXPERIENCED, ALL AROUND; capable of managing shop. Address Box 33, Station A, Evansville, Ind.

BARBER—STEADY, YOUNG AMERICAN. 2450 E. 75th-st.

CANDY SPINNER AND HELPER—EXPERIenced only. STRONGIN & SONS,517 Fulton

CUTTER—ON PAPER AND SILK; MUST BE experienced on ladies' handbags. Room 503, 219 S. Dearborn.

EXTERMINATOR

to take care of building in exchange for apt. Call Superior 1480.

FUR OPERATOR—EXP. ONLY. PAYS $25. 5900 W. Madison-st.

OPTICAL SHOP MAN—CUTTER AND EDGer. Rm. 1111, 5 S. Wabash.

TYPEWRITER MECHANIC.

All around man. Must be A1, know all makes. See Hart, Rm. 408, 6 N. Michigan.

Salesmen, Solicitors, Etc.

A LIMITED NUMBER OF protected territories are open with the distributors of

Westinghouse Refrigerators

offering a real opportunity in an industry that has known no depression. The men chosen will be given thorough training before being placed in the field.

FRANK E. JOHNSON-SON-CROWEN, INC. 4th Floor, 228 N. La Salle-st.

A YOUNG MAN.

Chicago mfr. has position for intelligent, neat appearing man, age 24 to 30; about $37.50 a week to start; permanent position with opportunity to advance; Gentile. Mr. Braden, 9:30 to 12. Rm. 312, 520 N. Michigan.

A REAL OPPORTUNITY

for 3 men who want to make more than the average amount of money. Apply before 10 a. m. FEDERAL LIFE INSURANCE CO., 2d floor, 168 N. Michigan.

A MAN

mechanically inclined; must be neat, honest, and willing to work hard for promotion. Apply 9:30 to 11 a. m. only. Sales Manager, Room 1502, 65 E. South Water-st.

A-1 SALESMAN

Acquainted with Barber Supply trade. To sell Razor Strops. Reply giving age, exp., and refs. Address T F 524, Tribune.

A MAN

experienced in estimating and soliciting electrical work. Call between 8-9 a. m., 1607 S. Central Park-av.

ADVERTISING SALESMEN — TO COVER Middle Western and Atlantic States; experience not essential if you have earned $3,000 to $10,000 a year; permanent positions; 25% commissions paid daily. For interview phone [afternoons only], Mr. Hemsley, Har. 3800.

AN OPPORTUNITY

to represent an estab. food products concern, direct to home advertising. Salary and commission. Apply Superior Tea and Coffee Co., 3541 Ogden-av.

ANNOUNCEMENT.

VINE CORPORATION OF AMERICA, SOLE COOK COUNTY DISTRIBUTORS FOR PURE WINE-GRAPE JUICE OF FRUIT INDUSTRIES, LTD.

The $30,000,000 California Co-operative now has additional openings. Good compensation and splendid future for men with direct-to-consumer experience.

105 W. Monroe-st., suite 1111-1119.

AT ONCE.

Three intelligent, neat appearing men who desire a permanent connection with national organization; must be willing to work 8 hours a day and start at our terms. This means about $40 per week to start. If you mean business apply Employment Manager, Room 618, 208 N. Wabash-av.

ATTENTION, MEN!

Experienced, aggressive salesmen are needed at once. We are willing to pay $55 per wk. from start to capable men if they will follow the leads we furnish them; no samples to carry. R. 1108, 185 N. Wabash.

ATT. CATHOLIC SALESMEN

Big commission and bonus; a real proposition for live wires; experienced magazine men given preference. D. O'Brien, 360 N. Michigan, 4th S. London Guarantee Bldg.

Confectionery Salesmen.

Experienced men with cars, sell new 5c CORN PARCHIES to drug, grocery, dept. stores in protected territories; refs. and deposit req.; steady. 11 S. La Salle, Rm. 915.

COUPON SALESMEN—PHOTO. Special Xmas offer; 50c oil painting. Covington Studio, Rm. 420, 5 S. Michigan.

Salesmen, Solicitors, Etc.

DO YOU QUALIFY

for a position as a life insurance underwriter which requires integrity, industry, intelligence and perseverance? Experience is unnecessary, as we give suitable and complete courses of instruction. Permanent and profitable employment.

ADDRESS L C 399, TRIBUNE.

Do You Want $5 Hourly?

PERSONAL AND BOXED XMAS CARDS—Earn $35 to $75 weekly in spare time with INDIVIDUAL Personal Cards. Daily cash commissions. Monthly cash bonuses. Our 3 BIG BOX ASSORTMENTS bring 100 and 200% profit. Exp. unnec. Free sample book. INDIVIDUAL GREETING CARD CO., 5TH FLOOR, 220 S. STATE-ST.

EARN $4 EVERY HOUR

With our FREE $10 sample book selling the FAMOUS ARTISTS' line of XMAS greeting cards. No experience needed. FULL OR SPARE TIME. LIBERAL COMMISSIONS AND DOUBLE CASH BONUSES assure you large daily income. Our 3 XMAS BOX ASSORTMENTS, together with a special box of 15 Initialed Cards at 25c, will easily add $10 daily to your other earnings. Join our nationally famous organization RIGHT NOW.

The Process Engraving Co.,

Loop office, 209 S. State, 17th Floor. North Side, 4554 Broadway, Room 324. South Side, 6306 Cottage Grove-av. Rm. 413.

EARN $4 AN HOUR.

WE PAY BIG CASH COMMISSION AND BONUSES for selling the finest and most reasonably priced Xmas card line in the country. FREE $12 SAMPLE BOOK starts you earning big money at price. ALSO 100% profit for you selling our THREE BOX ASSORTMENTS in beautiful gold gift boxes.

THE CAMBRIDGE PRESS,

3d floor, 202 S. State-st. Chicago.

EXPRESS SOLICITOR—SPLENDID OPPORtunity in new department of AAA Chicago Corporation for live, aggressive, experienced express solicitor. Must have established contacts. Age 25 to 35 years. Must have car. Salary and commission. Answer briefly, giving past experience and qualifications. Address K G 385, Tribune.

FIVE SALESMEN

to represent old established furniture concern. New sales plan, particularly attractive now until Christmas and above average the year around. Direct to consumer experience desirable but not absolutely necessary. DRAWING ACCOUNT AND COMMISSION. Mr. Pautz, 834 W. 63d-st. Mr. Klinenberg, 4128 W. Madison-st. Mr. Euber, 3326 Lincoln-av.

INS. MEN—SELL PENNY-A-DAY OLD Line Life Ins. R. 603, 166 W. Jackson.

MAGAZINE SALESMEN.

Experienced men only; city or road work on new attractive club offers paying maximum commissions. Apply before 12. See Mr. Dalton, 508 S. Dearborn, Room 1135.

MAN—SELL TIES FOR 25C; LARGE COMmission. Total investment $1.60. ROYAL CROWN MILLS, 229 W. Washington.

MEN—5, AGES 25-30 YRS. ONLY; STRICTly commission; must be willing to work and work hard; will make reasonable advance against future commissions, selling an important service to merchants; no bond or insurance salesmen wanted. FRICK'S SERVICE, Rm. 1368, 35 E. Wacker-dr.

MEN — CALIBER MEN ACCUSTOMED TO making $75-$125 per wk. Ours is depression proof. Comm. $8.75 on $17.75 item. Merchants buy on sight. 2531 W. 18th-st.

MEN — 21 TO 27 YRS., TO PROCURE laundry customers; small drawing acct.; fine prospects for right man. Apply 9 to 2:30. Dear-Born Ldry., 1318 N. Western-av.

MEN—FALL CAMPAIGN JUST STARTED; large list of prospects. Automobile Club of Illinois, 5600 Sheridan.

MEN—INTELLIGENT, WITH KNOWLEDGE of accounting, can earn upwards of $250 mo. L. J. Robinson, 134 N. La Salle, R.808.

MEN—SELL 1ST QUALITY GUAR. FULL fash. hosiery; wholesale prices. Central Hosiery Mills, Room 811, 327 S. La Salle.

MEN—WITH CARS OR TRUCKS TO SELL dairy products direct to the housewife or wholesale; no exp. nec. 3123 Milwaukee.

MEN—2, WITH CARS; 8 A. M. TO 6 P. M. Satisfactory wages. 1720 W. 63d-st.

MEN—IND. LIFE INS. EXP.; BIG MONEY. 64 E. Lake, Rm. 740.

MEN—SOMETHING NEW, SELLS FOR $1; You keep the $1. 5 S. Wabash, R. 613.

MEN—SELL POTATOES; CAN MAKE UP to $10 day. Apply 1942 W. North-av.

NEON SALESMEN.

Wonderful connection for the right man. Steady income. Apply 4135 W. Lake-st.

NEW YORK LIFE INS. CO.

Permanent opening for a man of ability; experience not necessary. See Mr. MacKay or Mr. Jackman, Suite 500, 1 N. La Salle-st.

RADIO MEN—2, FOR PART TIME SALES work with growing, aggressive concern. Call Tuesday. Reeve Radio Stores, 6734 Stony Island-av.

REFRIGERATOR SALESMAN — EXPERIenced to sell Norge Refrigerators. 1411a Merchandise Mart.

RENTING MAN.

Experienced in renting Loop office space; also a man for industrial properties. Room 941, 33 S. Clark-st., after 5 p. m.

SALESMAN.

Old established well known manufacturing concern in expanding territories has openings for several traveling representatives; previous selling exp. not essential, though desirable.

Applicant must be of good character, high intelligence, and unmarried. He must have good personality and tact and possess the power of expressing himself in a simple, forceful, and logical manner.

The only replies that will be considered will be those that give the following information: Age, experience, educational qualifications, and earning capacity.

Address Y Y 493, Tribune.

SALESMEN — OLD ESTABLISHED WELL known concern has several thoroughly legitimate sales connections available for aggressive salesmen who have sold such intangibles as advertising and merchandising assistants for retail stores and who have been actually successful in closing good sized deals on first interview. Applicants must be of good character, intelligent, and unmarried. They must have good personality, and tact and possess the power of expressing themselves in a simple, forceful and logical manner. The only replies that will be considered will be those that give the following information: age, experience, educational qualifications and earning capacity. Address Y D 568, Tribune.

SALESMEN.

We are now accepting applications for positions in our Trust department; men selected are offered permanent, worth while connections; we are not interested in the high pressure type of salesman desiring instead the man who does business upon merit and ability; this work has a very strong appeal to the aggressive man of good character. Apply at Suite 327, Thirty N. La Salle-st.

SALESMEN—FINGERING AND KNITTING YARNS. A successful manufacturer of fingering yarns and knitting worsteds is interested in locating a salesman with high standing and reputation among the buyers of the Art Goods Departments in the high grade retail department stores in the United States. Man should have knowledge of present retail demands for knitting yarns—also a knowledge of how to promote the sale of yarns through demonstrations. Address N C 50, Tribune.

SALESMEN — DISTRIBUTORS NEW AUTO specialty; badly needed on every car; big, quick money. Amer. Mfg. Co., main office, 4537 Maiden or at 2019 Montrose, 6343 N. California, 3011 Wilson, 4903 Rice, 1438 N. Clark, 4009 W. Division.

SALESMEN

calling on department store trade, side line—Velveteen covered hangers. Commission basis only. Phoenix Novelty Mfg. Co., 174 5th-av., New York City.

SALESMEN—TWO, EXPERIENCED IN INsurance, Real Estate, or Advertising, not to sell any of these things, but where such experience will be invaluable. Earnings $40 per week from start. No samples. We train you. R. 1104, 63 E. Lake.

SALESMEN—250% PROFIT ON 35C ARticle every autoist and persons wearing glasses buy at sight; sold dealers; season at its height; exclusive samples free. F. H. Fricke, New Southern hotel.

SALESMEN—2 AGGRESSIVE MEN WILL be trained to do an unusual kind of work earning $60 weekly; no samples to carry; must be neat and pleasing personality. Apply 3d floor, 28 E. Jackson.

SALESMEN—ON ANNUITIES LIFE INSURance. Also home purchase insurance. 120 S. La Salle-st., Room 1805, mornings 9 to 10. DUGAL CREE.

SALESMAN—MUST BE EXPERIENCED IN selling corrugated and solid fiber boxes. Give references, full particulars. Address Y B 600, Tribune.

SALESMEN—WITH OUR PLAN YOU CAN make $5 to $10 a day plus cash bonus. Outfit free. 1-4. 340 W. Huron, 5th.

SALESMEN—NEW ENDLESS CHAIN PLAN sells for $1; you keep the $1; good for $50 week. 202 S. State-st., Room 1202.

SALESMEN—MUST BE WILLING WORKers; salary and commission. Apply Amco Pants Mfg. Co., 73 W. Van Buren, 2d fl.

SALESMEN—WITH EXP. SELLING STORES. Those with exp. in women's apparel, hosiery, etc., preferred. Address M 538, Tribune.

SALESMEN—25-35; SELL STAPLE LINE merchandise. 308 W. Washington, R. 816.

SALESMEN — SELL OUR CUSTOMERS; draw acct. if you can close. 5812 W. 22d.

SALESMEN—LETTER SHOP AND ADVG. exp.; sd. comm. Address Y B 189, Tribune.

SALESMAN—FOR FOOD PRODUCTS. 1455 Belmont-av., between 10-4 p. m.

SALESMEN—WILLING TO WORK; $3 OR more daily. 508 S. Dearborn, R. 1260.

SALESMAN—CLOTHING; MUST BE ALERT. Open Sund. Eli The Tailor. 3022 S. State.

SPECIAL ANNOUNCEMENT.

SALESMEN AND MANAGERS. A WELL RATED OHIO MANUFACTURER IS OPENING CHICAGO AND MIDWEST TERRITORIES. WE HAVE A LARGE NUMBER OF OPENINGS FOR HIGH TYPE SALESMEN AND MANAGERS. MEN SELECTED WILL BE TRAINED IN THE CHICAGO OFFICE FOR A PERIOD OF 30 DAYS. THIS AD OFFERS A REAL OPPORTUNITY TO MEN OF ABILITY. APPLY RM. 810 SHERIDAN TRUST AND SAVINGS BANK BLDG., 4753 BROADWAY, BETWEEN 9 AND 12 A. M., OR 1 AND 3 P. M.

Salesmen, Solicitors, Etc.

SLAVIC SALESMEN—By large corporation selling an exclusive product in great demand, direct to consumer. See Mr. Silha, 105 W. Monroe, Suite 1111.

VACUUM CLEANER SALESMEN—State experience. ADDRESS Y J 208, TRIBUNE.

UNDERWEAR SALESMAN TO COVER CHIcago and vicinity, to handle as side line on strictly commission basis, a popular priced line of ladies' rayon underwear for Phila. Mfr.; one with a large following amongst the Dept. and Chain Stores. Address N J 17, Tribune.

WILL EMPLOY SEVERAL

men who are willing to work hard for $12 per week and good bonus. We train you for jobs paying $30-$35 per week. Direct to consumer exp. helpful but not nec. After 9 a. m., Rm. 626, 2400 W. Madison.

XMAS CARD SALESPEOPLE

Make big money; amazing offerings; salvage stock; 25 beautiful cards in silver Xmas box, 30c; resale value, $1; 10 cards in fancy Xmas box, 10c; resale value, 25c. Many other items new and unique, suitable for Xmas gifts. Midwest Service Co., 2400 Sheffield, corner Fullerton. Phone Lincoln 0210.

$10 DAILY TO XMAS.

Cash in now on Hot line, snappy comic Xmas cards. Rm. 1402, 201 N. Wells.

Agents.

MEN AND WOMEN — EARN $7 DAILY; sell Gem can opener, Clean-E-Ze polishing cloth, other hshld. items; over 100% profit. Agent Distrib. Serv., 127 N. Dearborn-st.

WANTED—ONE DEPENDABLE HOUSE-TO-house canvasser for the Round-File Improved Gas Lighter. Address Safety Gas Lighter Co., 56 Sanderson-av., Lynn, Mass.

AGENTS—HOT 25C SELLER; 4% BEER tags for autos. Mr. Andrews, Rm. 717, 205 W. Wacker.

Miscellaneous.

A POSITION OF MERIT

for 2 young men over 21, of fair education, who possess a pleasing personality, who are seeking a permanent connection in a worth while business. To measure up to our standard you must be well groomed, possess an abundance of energy, ambitious, and recognize the necessity of hard work and determination to succeed. Unlimited co-operation plus a steady increasing income. Apply after 10, Rm. 320, 30 N. La Salle.

MEN WANTED

Ages 25 to 45, willing workers, of neat appearance and good character. Earnings small to start but better later. A wonderful opportunity for advancement. Call 9:30 to 4, Mr. Averill, 10th floor, Mather Tower Bldg., 75 E. Wacker.

MEN WANTED

to represent the Chicago Motor club; no experience necessary; all men will be trained; permanent connection and tutors for those who qualify. See Mr. MacKay, Chicago Motor Club Bldg., 66 E. South Water-st.

MEN—CATHOLIC, WITH HOUSE TO HOUSE experience, to assist in an essential Catholic work; $25 weekly when qualified; personal demonstration given. Call before noon or 5 to 6. Rm. 1311, 6 N. Michigan, and before 10 or 5 to 6. Rm. 1, 336 W. 63d-st.

OPPORTUNITY FOR UNIVERSITY MAN TO sell highest grade tailor-made gentlemen's clothing on commission. Must live in a good neighborhood, have a following, or know lots of people. Address Y D 376, Tribune.

SHIP MECHANIC — RESPONSIBLE, ALL around; carpenter, etc., with small family; will give living quarters on my 70 foot boat. Attractive proposition to right party; refs. req. Address M 455, Tribune.

I WANT A YOUNG MAN UNDER 23, NEAT, energetic, and well mannered, to travel with me and assist in junior sales. I'll teach you free and pay fair salary. Apply Suite 601, 330 N. Austin-blvd. Oak Park, 11 to 1.

4 MEN WANTED.

We want 4 men; must be neat looking; fair pay at start. Apply after 1 p. m. J. E. Johnson, 336 W. 63d-st., 425 S. Cicero.

YOUNG MEN—4.

Must be neat appearing and have high school training; salary and commission. Call 542 S. Dearborn, Rm. 1303, 8 to 10 a. m.

MEN—3, AMBITIOUS, TO ACT AS SERVice men; N. W. Side; must be neat; best references required. Apply 1 to 5. 1951 Irving Park-blvd. Room 307.

MEN—THREE, WIDE AWAKE, ACTIVE, for permanent positions; willing to work 50 hours a week. Apply 2 to 5. 512 N. Halsted-st. Room 201.

YOUNG MEN,

18 yrs. $21 salary plus comm. See Mr. Hanifin, 10-12 a. m. Rm. 704, 326 Madison.

MEN — 3, NEAT APPEARANCE; REFERence. This is permanent. Apply after 1 p. m. Room 738, 201 N. Wells.

WATCHMAN—EXP., WELL BUILT MAN, to solicit and organize watch service beats. Sal. and comm. Mr. Weccard, 6257 Eberhart.

MEN—EXPERIENCED, TO LEAVE CITY AT once with traveling magazine crew. Apply Room 800, 37 S. Wabash-av.

WHY BE OUT OF A JOB WHEN YOU CAN earn $35 wk. selling 5c and 10c mdse. to homes. 800 articles. Wartell, 5298 Franklin.

MAN — YOUNG, OVER 21; IMMEDIATE employment; good pay; references required. MR. REED, 36 S. State, Room 714.

MAN—FOR SHIRT AND UNDERWEAR dept. Exp. unnec. Must have ref. Apply office, Rm. 403, today, 9-1, 53 W. Jackson.

MEN—YOUNG, 18 TO 20, NEAT, STEADY; good pay. Rm. 806, 120 N. La Salle-st.

ESTIMATOR — FOR CONSTRUCTION WK. MILLER, 120 S. Honore-st.

COLORED MEN—$3 PAY FOR 8 HOUR day. 5249 Cottage Grove.

MAN—WITH PANEL DELIVERY TRUCK. Bittersweet 5951.

MEN—3, FOR N. SIDE; EXPECT TO START about $3 per day. 162 N. State, R. 807.

EX-SER. MEN—THE AMERICAN VETERAN. Apply 9-1, 127 N. Dearborn, R. 411.

MAN—NEAT APPEARING. APPLY AFTER 1 p. m. M. P. Johnson, 3303 Lawrence.

Help Wanted with Investment.

BUS DRIVERS WANTED.

A high class intercity bus transportation company is expanding its business and is offering operating positions to limited number of high grade men in position to invest $2,500 or more. In answering please give age, past occupation and references. ADDRESS P N 423, TRIBUNE.

WILL SELL PART OF MY EQUITY IN lge. apt. bldg. to some one who can devote all of his time in managing property; $10,000 req. Address Y B 588, Tribune.

A WONDERFUL OPPORTUNITY FOR A yng. man mechanically inclined to become associated with a live organization; $10,000 required. Sheldrake 8853.

MAN—ABLE TO BUY TRUCK WITH SEMI-trailer for hauling between Chicago and Milwaukee. 2 year contract with A1 firm. 3540 Ogden-av.

MAN — WITH $1,250, BUY NEW TRUCK with 5 year contract; earnings guaranteed; large corporation. 1132 W. Harrison.

MAN TO BUY TRUCK NOW ON JOB WITH 3 year contract. 4125 Emerald-av.

Employment Agencies.

TRIANGLE AGENCY.

SEMI SR. ACCOUNTANT—Perm.	$135
JUNIOR ACCOUNTANT—Perm.	$125
ASST. MANAGERS—Restaurant; loop.	$100
SALESMEN—Printing; local	$175
SALESMEN—Whol. grocery	$175
SALESMEN—Four; bakery trade	$180
3 CABINET MAKERS—Steady	$25
SOLDERER—Auto sheet metal	$20
ELDERLY MAN—Errand and office	$40

20 EAST JACKSON, SUITE 904.

CHIEF ENGR., WOOD WORKING MACH., $10,000; acct., mfg., coll. grad., $5,000; 10 dealer radio salesmen, $250 and comm.; groc. spec., age 28-35, $150, exp.; draperies, inside, $150 and comm. BUSINESS MEN'S CLEARING HOUSE, 209 S. STATE-ST. 7TH FLOOR.

CHI. ENGR.—WOODWORKING MACHY.	
Ind. Engineer—Stampings and Hardware	
Accountant—Genl. Insurance	$300
Credit Mgr.—Installment Accts.	$225
Purchasing Agent—Metal trades	$400
Salesman—Builders' Hardware.	

HARRISON, INC., 20 W. Jackson, Rm. 1309.

CONSOLIDATED AGENCIES, INC.—SALES CORRES.-ORDER CLERK—Mixed feed, feed or grain exp. Salary $150. CHEMICAL ENGINEER, dye exp. $125. 11th Floor. 209 S. State-st.

TOOL ROOM FOREMAN—EXP. TOOLMAKer, able to make own sketches, etc. Eng. Soc. Employ. Serv., Rm. 1216, 205 W. Wacker.

PLACEMENT MAN.

Cass Empl., 10 N. Clark-st.

DISH WASHER..$14|SODA BOY........$14 Ford Mechanic, $35 Bus Boy........$45

HOTEL MAINTENANCE, Oil Burner, $60.RM. O'Shea Empl. System, 64 E. Jackson, R. 511.

COLLECTION CORRESPT.—WITH CONDItional sales contr. and chattel mtge. exp.; $200, Am. Ry. Bur., 11 S. La Salle, R. 1107.

RADIATOR AND FENDER MAN........$25 MECHANICS, WASHERS, FLOORMEN. CHI. GAR. OWN., 309 S. LA SALLE, R. 101.

SOUTH SIDE CONSOLIDATED—Radio Service man with car; comm. & $20. 2d Floor. 1105 E. 63d-st.

CELESTER M. HORTON PERSONNEL—Adv. salesmen, trade paper experience. 310 S. Michigan, Suite 813. Harr. 2158.

EMPLOYMENT SERVICE FOR PROFESSIONAL ENGINEERS, AM. ASSN. OF ENGINEERS, 8 S. MICH.

SALESMEN [4]—YOUNG, GOOD PERSONality; $130. O'Shea Empl. System, 64 E. Jackson, R. 505.

3 WHOL. GROC. SALESMEN........$150 Expd. selling retail grocers and jobbers. S-H-A-Y, 14 W. WASHINGTON.

2 WHITE EXPER. CHEFS, N. S., $25. NOLAN'S EMP. SERV., 4619 BROADWAY.

TRADE SCHOOLS.

WELDING.

Earn While You Learn

We pay your room and board while training for a job as a highly paid welder. America's largest and finest school of welding makes price slashing offer. Courses as low as $56. Terms. Get all details at 1608 W. Madison-st., 3d floor. Open 9 a. m. to 9 p. m.

NO USE TO LOOK FOR JOB—LEARN SHOE rebuilding, hat renovating and cloths pressing. GUSIAS, 7 W. Division-st.

RADIO-TELEVISION INST. TRAINS YOU while working for better paid jobs. Tuition $5 mo. Rm. 1019, 205 W. Wacker-dr.

TRADE SCHOOLS.

EARN WHILE YOU LEARN.

Moler's Finance Plan Will Put You Through BARBERING AND PLACE YOU!

MOLER'S . . . have two Chicago schools for you to select from—the new Loop branch and the second school, where you can learn at half rates this month only.

MOLER'S . . . Graduates are not only taught Barbering, but are given a health building course that places them far above state board requirements.

Classes every day and evening. Call, write, or phone. MOLER SYSTEM, 59 E. Monroe-st. Central 6329.

Electricity—Radio

Television-Refrigeration. Prices Cut 50-75 Per Cent.

On our Special Courses in Radio Service, Television, Broadcasting, Code Practice, Electric Refrigeration, Electric Arc Welding, Auto and Aviation, Ignition, Motor, Maintenance and Operation, etc. Three evenings a week. Tuition as low as $34. Small down payment. Easy terms. Free employment service. Call any day or evening or phone or write for free catalog.

Coyne Electrical, Radio Schl., 512 S. Paulina-st. Founded 1899. West 3121.

TRADES THAT PAY.

AUTOS—All branches; 80 makes of cars. WELDING—Gas and Elec.; actual shop work. AVIATION—Ground mechanics. FLYING—Dual, $3. Radial Engine, Class A1 Plane. ELEC. Refrigeration—servicing, installation. RADIO—TELEVISION—ELECTRICITY.

GREER SHOP TRAINING, 2020 S. Wabash-av. Calumet 4600.

MEN WANTED

to train for jobs in TOOL AND DIE MAKING, MACHINIST TRADE, AUTOMATIC SCREW MACHINES.

Learn easily, days or eves. Experts train you on actual work. No books, no lessons. Free employ. help. Get FREE catalog "A." Allied Screw Mach. Co., 524 W. Monroe-st.

LEARN AUTO TRADE OR WELDING—BY ACTUAL SHOP WORK. Free employment help while learning. Federal Ens., 2040 Washington. Day, eves.

HOTELS NEED TRAINED MEN—BIG PAY. Learn at home. Write Lewis Hotel Training School, Desk 749, Washington, D. C.

LEARN WATCHMAKING—DAY OR NIGHT. Catalog free. CHICAGO SCHOOL OF WATCHMAKING, 155 N. CLARK-ST.

BUSINESS OPPORTUNITIES.

Businesses For Sale.

BAKERY AND DELICATESSEN—THE FINest in Austin district, employing 5 bakers. Must sell to protect other interest. See O. E. Quinton, Trustee for Harbor State Bank, Crawford 6200.

BARBECUE LUNCHEONETTE—EST. 5 YRS. Exc. north shore loc.; good year around business; reas. rent; good lease; real opportunity for the right party. 7710 Sheridan-rd. Sheldrake 10249.

BARBECUE STAND — SOUTH SIDE LOCAtion; estab. 7 years; real opportunity; will stand rigid investigation; $3,500 cash. Address Y P 215, Tribune.

BARBER SHOPS AND BEAUTY SHOPS for sale—Also fixtures; new and used. PALDAR CO., 1120 N. Wells-st. Diversey 0200.

BARBER SHOP—3 CHAIRS; CHEAP RENT; name your own price. 649 W. 69th-st.

BATTERY-TIRE SHOP—GOOD BUSINESS. Reas. rent. Barg. Buckingham 2128.

BEAUTY SHOP—ATTR., 5 BOOTHS; NO compet.; Realistic perm. waver; good liv. for 2 operators. Rt. $35 mo., with heat and hot water. Real barg. at $650; ¼ cash. Auto or furn. accepted in trade. 1242 E.79th

BEAUTY SHOP—FOR SALE OR RENT—Exclusive rights in 37 story office bldg. Call Hyde Park 6171 or Sup. 3237.

BEAUTY PARLOR—FOR SALE—SUPPLIES, equipment; cash; easy terms; catalog sent. GIBBS & CO., 21 S. WABASH-AV.

BIRD STORE.

Good hospital and boarding business; complete stock; North Side; rent $30 month; bargain for quick sale; poor health reason for selling. Ph. Ardmore 0318.

CANDY, CIG., SCHL. SUPP.—OLD EST.; wond. chance for couple or sgl. party; rent $25; cozy flat, bath, $550, tms. 2156 Melrose, nr. Leavitt, 1 blk. n. of Belmont.

CLEANERS—ESTAB. BUS., WILSON AT Broadway; $300 net, inc. over $50 wk. Long. 4525.

DELIC.—STEAM HEAT, 4 RMS., BATH; nr. 2 schools; good stock. Sat. Rent $45. Bargain, $600, terms. 101 W. 117th-st.

DELICATESSEN-FOOD SHOP—EST. 15 YRS. Barr.; large stock; best equip.; 3 rms.; stm.; gd. loc.; lvs. town. 2921 Sheffield.

DEL.—N.; LGE. STOCK, MOD. EQPD.; LOW r.; guar. $600 wkly; 2 wks.' trial given; pr. $5,000. Take sm. mtg. 3207 Broadway.

DELICATESSEN—GOOD LOC.; BIG STOCK; must sell; make offer. 1924 Montrose.

DRY GOODS—NEW FRONT, NEXT WOOLworth's; bargain. Reifman, 220 E. 47th.

GARAGE—75X125; BARGAIN. 2529 N. CRAWFORD.

GARAGE—75 CAR, 100 CAR; EST. BUS. Terms. MANUSOS, 160 N. La Salle.

GAS STATION LSE.—FOR SALE—WAUK.-rd., Glen View; exc. loc.; long frontage; neat bldg.; constant hwy. traffic; owner in other line and makes exc. price of $1,400 for immed. sale; all pumps, tanks and equip. included. 1016 Waukegan-rd., Glen View.

GAS STATION—GROUND AND ALL EQUIPment. Owner, 2339 Milwaukee-av., 2d.

GROC.—ROYAL BLUE; GOOD LOC.; BARgain for quick sale. 3205 Madison-st.

LUNCHROOM—FOR SALE ON TRIAL, $1,500. Investment back in 3 months. 741 W. 65th-st.

LUNCHROOM — VERY GOOD LOCATION; reasonable price. 1212 S. Wabash-av.

MILLINERY SHOP — N. S. CLIENTELE; steady business. Address Y D 270, Tribune.

RESTAUR. — COMPLETELY EQUIPPED; mod. ht. class; capacity 150; n. s. bus. district; sell or trade for apt. bldg.; will add cash. Address Y J 190, Tribune.

RESTAURANT—GOOD BUSINESS; FINE LOcation; cheap. 209 S. Kedzie-av.

RESTAUR.—NR. LOOP LOC. CANNOT MANage; must sacr. Barron, 127 N. Dearborn.

RMG. HSE.—45 RMS.; EXCL. W. S. LOC. 6 y. l.; reas. rt.; A-1 shape. $1,500 req. Steinbock & Alexander, 160 N. La Salle.

RMG. APT.—24 RMS.; ALL RTD.; STM. ht. free; lv. city; best cash offer. Del. 8991.

RMG. HSE.—17 RMS., 2 CAR GAR.; IDEAL loc.; sacr.; quick sale. 538 Deming-pl.

RMG. FLAT—INC. $150, RT. $85; SELL AT inventory; $875; take auto. Oak. 6644.

TEA RM.—FINE LOC.; SAC. ACCT. ILLness; or will consider partner. Harvey 116.

TEA ROOM—IN HOTEL, REASONABLE rent. $300 cash. 826 Windsor.

SOUND, PROGRESSIVE

business paying safe, dependable profits $500 to $800 each month. Room for large expansion. No selling. Part time manages. $4,000 cash will purchase. Exceptional opportunity for any one with ordinary business judgment. To warrant interview give address, phone, business. Address X C 545, Tribune.

Concessions and Locations.

CAFE — HIGH CLASS, FOR LEASE; fully equipped, seating capacity 450; located very close to where World's Fair will be held. Apply Suite 1318, 162 N. State.

BEAUTY SHOP—FOR RENT; BUS. ESTAB. 3 yrs.; good location; $25 per month. 1307 S. 5th-av., Maywood. Maywd. 4745.

RIDGE-TOUHY-AVS.—EXCPTNL. LOC. FOR high grade butcher shop-grocery; very reas. rent. State 0240.

EXCELLENT OPPORTUNITY TO LEASE food shop in exclusive apt. hotel. Address T F 519, Tribune.

BEAUTY PARLOR SPACE—LOBBY OF fine N. S. apt. hotel; spl. loc. Shel. 0594.

LEASE—94 RM. UNFURN. HOTEL, NR. WILL; $650 mo. Address M M 327,Tribune.

10 R. BR. HOUSE, $60 MO.; EXC. COND.; suit. rmg. hse. 2829 Indiana. Sta. 0240.

Distributors.

DISTRIBUTOR FOR HIGH CLASS PRODuct; calling only on business people. $650 necessary. Address M 544, Tribune.

Wanted.

OWNER OF VALUABLE PATENTS, POSsessing ample capital, seeks a manufacturer of good standing to manufacture a noncompetitive article of unusual merit; advertiser is interested not only in exploiting his patents but also in forming a connection with high grade manufacturer in need of capital. Do not respond unless your business will stand most rigid investigation. Positively no brokers. Address L 465, Tribune.

JEWELRY, WATCHES, ETC.

Pawn Tickets, Diamonds

bought for cash; also gold, silver, platinum, broken jewelry, gold teeth; will sell 1 kt. plat. mtd. dia., $150; ¾ kt., $25-$50. Jewelers Ex., 32 N. State, R. 1102. Dea.8906.

100% FULL VALUE PAID

in cash for diamonds, broken jewelry, old gold crowns, and bridge work, watches, pawn tickets, etc. ASK FOR MR. LANE. 7 W. MADISON-ST., cor. State-st., Room 811.

Cash in Full for Diamonds

Old gold, broken jewelry, gold teeth, silver, watches, pawn tickets. Bargains for sale. P. ROCCA & CO., 32 N. State, R. 900-902.

180 CT. BLUE WHITE FLAWLESS DIAmond ring. Lad. plat. mtg. with 12 dias., 2 baguettes, $265. Levinson's Loan Bk., 739 N.Clark. Del.3722.

HIGHEST CASH IMMEDIATELY FOR OLD gold, diamonds, watches, teeth, etc. Romack Refiners, 7 W. Madison, Room 1001.

WE PAY MORE CASH FOR OLD GOLD, jewelry, dental crowns. Standard Smelting Works, 202 S. State, corner Adams, R. 802.

DIAMONDS, OLD GOLD, PAWN TICKETS bought; bargains in diamonds at all times. BERNSTEIN BROS., 19 N. Clark, Rm. 606.

BUSINESS PERSONALS.

CASH FOR OLD GOLD, SILV., PLATINUM, jewelry, dental crowns. U. S. Smelting Works, 39 S. State-st., 4th fl., cor. Monroe.

TYPEWRITERS AND SUPPLIES.

REBUILT UNDERWD., ROYAL, REM., $15-$20; Oliver, $10. Guar. 1 yr. 343 Madison.

ROYAL, $22; CORONA PORT., $20; REMington, $20. Pruitt, 190 N. La Salle.

WANTED—FEMALE HELP.

Stores and Offices.

STENOGRAPHER—18 TO 20 YEARS OLD; retail credit and collection work. Do not apply unless experienced. F. N. MATTHEWS & CO., 36 E. MADISON-ST.

WOMEN—2, YNG.; SPEC. WORK; SALARY and bonus; 8:30 a. m. 3309 W. Madison.

Executives and Managers.

LADY — OVER 25, WELL RECOMMENDed; part or full time for sales work: Dept. E, Rm. 806, 310 S. Michigan-av.

Factory and Trades.

ARTIST.

Expert Fashion Artist; permanent position. Apply Goldblatt Bros., 3931 S. Winchester.

BEAUTY OPERATOR—EXPERIENCED. Apply 118 S. Halsted.

BEAUTY CULTURE TEACHER—MUST BE exp., qualified. App. Stone's, 6 W. Rand.

MANICURIST—EXP. LOOP BEAUTY SHOP; sal., phone. Address T F 522, Tribune.

MILLINERY WORKERS.
Must be experienced on hand made turbans.
EMPIRE HAT WORKS,
65 E. South Water-st.

MILLINERY HAND WORKERS—EXPERIenced on draped turbans. KANTOR HAT WORKS, 60 E. So. Water-st.

MILLINERY MAKERS—EXP. CALL ALL week. 215 N. Michigan, 6th floor.

MILLINERY MAKERS—EXP. ONLY. Brash Hat Co., 65 E. South Water-st.

PRESS GIRL.

Experienced, white, in north side cleaning store. 2827 Broadway.

Household Help.

GIRL—WHITE, CARE FOR CHILDREN; gen. hswk. Call after 2 p. m. 1335 W. 55th-st.

GIRL — WHITE, INTELLIGENT, CARE for convalescent girl; good cook; no housework; $5. Sheldrake 4547. 1522 Hood-av.

GIRL —WHITE, HSWK.; NO COOK.; LIKE child. Briar 9568. 6441 N. Francisco, 1st.

GIRL—WHITE; GENL. HOUSEWK.; YOUNG baby; small family. Kits. 724 Buena.

GIRL—WHITE; HELP WITH HSWK.; CHILdren. Anderson, 7656 Essex-av.

GIRL—WHITE, FOR GENL. HSWK. 1139 N. Oak Park-av., Oak Park.

GIRL—WHITE, ASSIST WITH HSWK.; GD. home; sm. wages. 8126 Blackstone.

GIRL—YOUNG; WHITE; GEN. HSWK.; GD. home; $3 week. Keystone 3420.

GIRL—WHITE, GEN. HSEWK.; GD. HOME. No cook. J. Scheps, 1422 Touhy.

GIRL—FAST, NEAT, LT. WORK; LIKE child.; gd. home and pay. 1030 Loyola-av.

GIRL—WHITE; HSWK.; LT. LAUND.; EXP. with baby; $3. Willens, 919 Independence.

HOUSEWORK—WOMAN; EXPER.; GOOD cook; German pref.; 1st class references; good home. Phone Beverly 4646.

MAID—GERMAN OR SWEDISH, EXPER. cook; laundry.; 2 adults; pri. rm. and bath; stay, refs.; unencumbered; sal. $9; give ph., address. Address T F 523, Tribune.

MAID—WH.; GEN. HSWK.; 1 CHILD; NO laud.; stay nights. $5. Sou. Sh. 4959.

NURSE.

A good opportunity for a nurse, graduate or practical who desires to discontinue nursing. Give phone, write. Address Y D 569 Tribune.

NURSEMAID—WH.; EXP.; HOME NIGHTS; $6 week. PICKUS, Briar. 4113.

WOMAN—YOUNG, FOR CARE OF HOME, 2 yr. child; nurse pref.; mother empl.; good home; $5 wk. Call Lincoln 0827.

WOMAN—WHT.; GEN. HSWK.; RM., BRD., $8; help care infant. Triangle 8222.

Clubs, Hotels, and Restaurants.

WAITRESS — TEA ROOM EXP. APPLY before 10:30 a. m. 5650 Kenwood.

Saleswomen.

AN OPPORTUNITY

for 5 women to earn real pay for real work. If you qualify, we train you to make yourself independent of depression. You can earn while learning. Apply Room 1112, 333 N. Michigan.

COUPON WOMEN—$50-MORE WK.; PAY daily; new deal. 721 N. Michigan, Suite 6.

EARN $4 EVERY HOUR

With our FREE $10 sample book selling the FAMOUS ARTISTS' line of Xmas greeting cards; no experience needed; FULL OR PART TIME. LIBERAL COMMISSIONS AND DOUBLE CASH BONUSES assure you large daily income. Our 3 XMAS BOX ASSORTMENTS, together with a special box of 15 Initialed Cards at 25c, will easily add $10 daily to your other earnings. Join our nationally famous organization RIGHT NOW.

The Process Engraving Co.,

Loop Offices, 209 S. State-st., 17th Floor. North Side, 4554 Broadway, Room 324. South Side, 6306 Cottage Grove-av., R. 413.

EARN $4 AN HOUR.

WE PAY BIG CASH COMMISSIONS AND BONUSES for selling the finest and most seasonably priced Xmas Card line in the country. FREE $12 SAMPLE BOOK starts you earning big money at once. ALSO 100% profit for you selling our THREE BOX ASSORTMENTS in beautiful gold gift boxes.

THE CAMBRIDGE PRESS,

3d floor. 202 S. State-st., Chicago.

FIVE SALESWOMEN

to represent old established Furniture concern. New sales plan particularly attractive now until Christmas and above average the year around. Direct to consumer experience desirable but not absolutely necessary. DRAWING ACCOUNT AND COMMISSION.

Mr. Pauls, 834 W. 63d-st.
Mr. Klinenberg, 4128 W. Madison.
Mr. Zuber, 3320 Lincoln-av.

LADIES—CHRISTMAS CARDS IN BOXES. 1931 designs; 5,000 to close out at 30c a box. Elite Co., R. 704, 184 W. Washington.

LADIES—CH. SC. EARN $25-$35 WK. NO canvassing. Call 9-4, 6th fl. 1951 Irving Pk.

LADY—TO CALL ON OUR CUSTOMERS. draw. acct. arranged. 5819 W. 22d-st.

SALESLADIES — CAPABLE, ENERGETIC; over 30 yrs.; to earn $25 and up wkly.; introducing Four Leaf Clovers to hsewives. After 9 a. m., 6054 Cottage Grove. R. 238.

SALESLADIES — 3, OVER 30; PREVIOUS exp. not necessary; $4 daily while learning; refs. Mr. Logan, 234 S. Wells-st. 4th flr.

SALESLADIES — EXCELLENT OPPORTUnity awaits you here. Automobile Club of Illinois, 5600 Sheridan.

SALESLADIES—SPEC. SALES CAMPAIGN; steady pay. 115 S. Dearborn, Rm. 421.

SALESWOMEN — DON'T WASTE YOUR time; see us. 6301 South Park, Rm. 26.

SALESWOMEN—NEW XMAS NOVELTY; big seller; good comm. 2993 Archer-av.

SALESWOMEN—UNITED RAZOR BLADE Corp., 64 W. Randolph, R. 504.

SOLICITOR—FOR HOUSE REPAIR AND remodeling; must be experienced; salary and commission; write in detail. Address X O 470, Tribune.

WOMEN — SELL A GUARANTEED FULL fashioned silk stocking for 69c a pair; exceptional value; earn $5 to $10 daily; full or part time; credit extended. ROYAL CROWN MILLS, 329 W. Washington.

WOMAN—OF NEAT APPEARANCE, TO sell cosmetics; outside work; no canvassing; good income. 6 N. Michigan-av., Rm. 707.

WOMEN—5 OVER 19; PART TIME; GOOD pay. 221 N. La Salle, Room 1358.

$18 PER WEEK.

Salesladies over 28 years of age for pleasant, permanent work. A salary and bonus to those selected. Telephone South Side, Ambassador 2242; North Side, Longbch. 7811; West Side, Kedzie 3172, for appointment.

Miscellaneous.

A Different Position

Banking house developing nationally requires the services of 5 intelligent young women over 21. Must be well groomed and have the equivalent of a high school education. Those who can be developed for executive positions will be given preference; must be willing and loyal workers; only those seeking a permanent position, willing to start for a moderate income, who can furnish satisfactory references, will be considered. This is not a clerical position. Apply after 10, Rm. 320, 30 N. La Salle-st.

SALARIED POSITION.

Permanent salaried position open at once with internationally known company for competent, resourceful woman, 28-48; free to travel and capable of assuming responsibility. Definite opportunity for advancement. Preference given teachers and others having equivalent of college education. Another position open in Chicago Nov. 16. See MISS FLAHERTY, 1000 N. Dearborn, 9-2.

WOMAN—WHO CAN DEVOTE 6 HOURS A day to semi-professional work with well advertised concern; excellent opportunity for woman selected; give phone. Address O L 476, Tribune.

DEMONSTRATOR — ATTRACTIVE YOUNG woman, experienced in window demonstrations; chance to make big money; give full particulars and phone number. Address Y D 269, Tribune.

WOMEN — SELL DRESSES FROM YOUR home; commission are very big; selection over 100 styles; no investment needed. ROYAL CROWN MILLS, 329 W. Washington.

LADY—INTELLECTUAL AND REFINED to learn good business; permanent; advancement; salary $1,500. Address M G 289, Tribune.

WOMEN—25-40, FOR IMPORTANT POSITION with large manufacturing concern. Call or write. 36 S. State-st. R. 1022.

WOMAN—YOUNG; WHITE; TO MEND, answer bells, etc.; evenings, 4 to 11, incl. Sunday; $12 wk. Hotel, 1322 E. 47th-st.

YOUNG WOMAN — OVER 21; PLEASING personality; pleasant work; about $25 weekly. Room 716, 36 S. State-st.

WOMEN—ITALIAN, TO REPRESENT OLD est. house; gd. pay. 4639 Milwaukee-av.

COLORED WOMEN—$3 PAY FOR 8 HOUR day. 6249 Cottage Grove-av.

H. S. GRAD., 18-22; MO. SALARY. APPLY 10 a. m. 330 S. Wells. Rm. 1020.

WOMEN—3; PART TIME WORK; GOOD pay. Apply Store, 7906 S. Paulina.

GIRLS — FOR SPEC. WK.; GOOD PAY. Mr. Hiltwine, 30 W. Washington. R.1209.

WOMEN—EXP., WORK ON FANCY PILlows at home. 3646 Lawrence-av.

GIRLS—2, NEAT, OVER 21; HD. WORK. 817 Lakeside, Apt. 507.

WOMAN—FOR CLEANING WORK IN EXCH. for furn. apt. 6021 Dorchester-av.

WOMEN—2, MUST BE NEAT. GOOD PAY. 180 N. State-st., Room 1208.

GIRLS—4, WILLING WORKERS. GD. PAY. Youngberg, 53 E. Jackson, Room 706.

WANTED—FEMALE HELP.

Miscellaneous.

LADIES—CATHOLIC, TIRED OF STORE and factory work, to call on Catholic families explaining essential Catholic work; experience not necessary; good pay; short hours. Call before noon or 5 to 6, Rm. 1311, 6 N. Michigan, and before 10 or 5 to 6, Rm. 1, 336 W. 63d-st.

EARNEST CHRISTIAN — [PROT.], 25-40, of good education and personality, for sales work. Address O M 550, Tribune.

Help Wanted with Investment.

WOMAN—LETTER SHOP WANTS WOMAN interested in sales promotion to make investment and contact new accounts. Address Y D 377, Tribune.

Employment Agencies.

STENO.-SECY.-SOUTH, $85.

STENO.-RECEP., 1 girl office, S. S. $80
STENO.-SECY., 1 girl ofc., loan exp. $75
LEGAL STENO.-SEC'Y, loop ....$100-$125
CHOCOLATE DIPPERS, exp. ....Good sal.
C-R-A-I-G A-G-E-N-C-Y, 209 S. State.

SALESLADY—SPEAK BOHEM'N; S.W.OPEN
WAITRESSES—Long & sh. hours.$6-12MT
JEWISH COOK.$30M. |Night Waitr'ses$12MT
HOUSEKEEPER—Western Ranch....$60 R&B
GIRLS—Gen. Hswk...................$6-10RB
O'Shea Empl. System; 64 E. Jackson, R. 507.

WEST SIDE CONSOLIDATED—
HOTEL MAIDS, White and Colored.$50-$60
CHOC. DIPPERS and Wrappers...Salary Open
HSEMAIDS ...$5-$12 |Waitresses .....$10-$15
Suite 315, 9 South Kedzie-av.

REST. HOSTESS, $18.

Waitresses ....$15 |Housework.$8...R.B
TRIANGLE, INC., 20 EAST JACKSON.

2 Rem. Bkpr. Mch. Oprs.$125

NORTH SIDE CONSOLIDATED.
Suite 308. 4750 Sheridan-rd.

CHOCOLATE DPPR. | BINDERY GIRL.
Confectionery girl. | Waitresses.
Ldry. help. Bell Emp., R. 304, 10 N. Clark.

STENO.-RECEP., ATTRACTIVE..........$95
Waitresses-Soda Girls ....$15-$18
S-H-A-Y, 14 W. WASHINGTON.

ZINSER PERSONNEL SERVICE—
COMMERCIAL AND MEDICAL DEPTS.
140 S. DEARBORN-ST.

FILE CLERK....$10 |INSERTERS $10
OFFICE CLERK.$10 |WAITRESS $15
MONARCH AGENCY, 30 N. WELLS, R. 301.

CASHIER $12. B.; WAITRESSES, LONG or sh. hrs.; hsmds., $5-10, r. b.; cooks. MORRELL AGENCY, 306 W. MADISON-ST.

CORBOY SERVICE—
COMMERCIAL AND LEGAL DEPTS.
20 W. Jackson-blvd., Rm. 1508. Wab. 9284.

TEAM, COOK, WH., MORNS., $20 WK. Lee, Opp. Davis L. Evanston. Davis 8116.

TRADE SCHOOLS.

BURNHAM
Beauty Culture Training
Will Enable You to
EARN MORE

RIGHT NOW is the time to start your training in the most profitable profession open to women. The big season ahead REQUIRES Burnham trained beauty specialists. Oldest, largest beauty school in America. Established 60 years ago, in 1871. Moderate tuition. Easy payments. DAY and EVE. classes. Open every day and on Mon., Wed., Fri., until 9 p. m. All tools free NOW.

CALL, WRITE, OR PHONE TODAY.

E. BURNHAM (Desk 73),
138 N. State-st., Chicago.

Please send me without obligation your Beauty Culture Booklet and complete school information.

NAME ....
ADDRESS ....
CITY.......................STATE..........

PHONE RANDOLPH 3355.

EARN WHILE YOU LEARN.

Moler's Finance Plan
Will Put You Through
BEAUTY CULTURE
AND PLACE YOU!

MOLER'S . . . have two Chicago schools for you to select from—the new Loop branch and the second school where you can learn at half rates this month only.

MOLER'S . . . Graduates are not only taught Beauty Culture, but are given a health building course that places them far above state board requirements.

Classes every day and evening. Call, mail the coupon, or phone.

MOLER SYSTEM,
59 E. MONROE-ST. CENTRAL 6393.
CHICAGO, ILL.

Mr. Moler: Tell me how your finance plan will enable me to learn Beauty Culture and how I can be placed in this clean, inside work, and how I can earn while learning.

NAME ....
STREET ....
CITY ....STATE ....

marinello

will help gain your financial independence—by the finest course in beauty culture available. write for full particulars and details of our easy payment plan.

name ....
address ....
national school of cosmeticians, inc.

marinello
system of beauty culture.
106 n. state-st. state 5057.

I WANT A GIRL

to take care of small apt. in exchange for shorthand, typing, switchboard instruction; board, rm., and sd. wages includ. Mrs. King, Natl. Business Inst., 427 Diversey. Div. 5840.

LEARN SWITCHBOARD

in 7 days by actual work on real office, hotel, and dial board; employ. services; earn $20-$25 week to start. NATIONAL BUSINESS INST., 427 Diversey-pkwy. Div. 5840.

LEARN CASHIERING

in 5 days; small charge; employment service for all; drug stores, theaters, restaurants, hotels; pay $20-$30 week. National Business Inst., 427 Diversey-pkwy. Diversey 5840.

LEARN SWITCHBOARD ON BUSY CORD dial boards, COMPTOMETRY, 15-30 days. CASHIERS, 1 week; change machines, etc. All duties. Positions. GREGG-MUNSON-PITMAN review or compl. courses, BKKPG., 1 mo. or longer courses. Also TYPING and FILING. Exchange tuition for part time positions. Also rm., brd., good wages for part time. Chi. Bus. Coll., 190 N. State. Fra.4122.

A $50 SAVING.

Present this ad and save $50. A complete course in PRACTICAL AND CHILD NURSING. Limited to 10 enrollments. Empl. service before and after grad. free. NIGHTINGALE SCHOOL OF NURSING. RAND. 9302. 116 S. MICHIGAN.

SWITCHBOARD—7 DAYS.

Actually use office, hotel dial, and Dr.'s brds. Pr. Branch Exchange, 7 rooms. Reception. Positions. Visit Eve. or Day SCHOOL. 921 Marshall Field Annex, 24 N. Wabash.

HOTEL TRAINING

In high class apt. hotel, actual exp. Hotel Trn'g Inst., 4518 Clarendon. Sun.3497.

CHANCE TO EARN $12 WK.

while learning PRACT. or CHILD NURSING. 12 wks. eve. Call, write 159N.State. R.1322T.

LEARN SWITCHBOARD ON BOARDS IN actual use. My method guaranteed; complete instruction day or eve., $10. Miss Miller. Rm. 104, 4701 Beacon-st. Lon. 8740.

BEAUTY CULTURE;
For those who want the best in training.
GERTRUDE HALE SCHOOL,
30 N. DEARBORN-ST. 3D FLOOR.

GIRL WANTED TO LEARN STENOG., comptometry, in exch. for care small apt.; room, brd., good wages. Miss Nadler, Chi. Bus. Coll., 190 N. State. Frank. 4122.

COMPLETE BEAUTY CULTURE TRAINing. Day or eve. E Z payment plan. American School, 190 N. State-st. Dea. 6627.

THE CHICAGO HAIRDRESSING ACADEMY assures you thorough training in beauty culture. Enroll now. 64 W. Randolph-st.

LEARN SHORTHAND IN 6 WEEKS. NEWMAN SPEEDWRITING INSTITUTE, 12th flr. 30 N. Dearborn. Fra. 2435.

NINA PARKER'S SYSTEM IN BEAUTY Culture is thorough and complete. Lowest cost; easy terms. 14 W. Washington, 2d fl.

MIDWEST BEAUTY COLLEGE, LTD.— Practical training, low tuition. Terms. 5 N. Wabash-av., Suite 705-10. Ran. 9221.

LEARN SCIENTIFIC SWEDISH MASSAGE. 6 wks. course. Day or eve. classes. National Col., 20 N. Ashland-blvd. Seeley 6940.

LEARN THE HEIM SYSTEM OF BEAUTY culture; very reas.; day or evening classes. 1019 W. 63d-st. Englewood 4634.

DRESSMAKING—MILLINERY SCHOOLS.

LEARN DRESS DESIGNING, MILLINERY, if you are looking for a well paid profession. Free bklt. Master Coll., 190 N. State.

DRESS DESIGNING, DRESSMAKING, MILlinery. Forest Academy, 159 N. State-st.

DOGS, BIRDS, POULTRY, ETC.

Cats.

WANTED—ANGORA KITTEN, PEDIGREE'D, white pref. Sandburg, Boulevard 5460.

Dogs.

ANN'S KENNEL.
ON WAUKEGAN-RD.
ONE-HALF MILE N. OF DEMPSTER-ST.
REDUCING STOCK FOR THE WINTER.
Selling out 800 puppies and grown dogs. Chows, Wires, Setters, Spits, watch dogs..$4 Ped. Bostons..$10 up Sheps, fox bull.....$3 Always open. Phone Morton Grove 1693.

HUNTING DOGS AND ALL BREEDS. 5631 S. ASHLAND. GROVEHILL 3241.

DANCING SCHOOLS.

CHICAGO DANCING ACADEMY SCHOOL— Beginners daily; private lessons, 4 for $3; 10 for $5. Lady and gent. inst. Orches. night. 400 S. State-st., 6th Floor.

TO RENT—ROOMS—CENTRAL.

CLARK, N., 176—BEAU. FUR. RMS., R. W., priv. baths, full ser., $6 wk., $1.25day up.

TO RENT—ROOMS—SOUTH.

BLACKSTONE, 5519. DORCH. 4100.

UNIVERSITY HOTEL

$8 weekly, $2 daily and up.
No extra charge for 2.

New building; tub, shower in every room; I. C. express; bus, park, lake and golf.

DREXEL, 6306—MIDWAY ANNEX HOTEL. Beautiful modern rooms, services the best. $5 weekly and up; also kitchenette.

DREXEL, 4201—THE LEXERD—200 RMS. $3; with board, $7 single, $6.50 double.

DREXEL, 4730—ATTRAC. WRM., LT. RS., sgl., dbl.; pri. bth.; rng. wtr.; ckng. closet.

GREENWOOD-AV., 6220. PLAZA 4800.

GREENBRIAR HOTEL.

New bldg., luxur. furn.; pri. baths; $8 wk.; $2 day up. No ext. chg. for 2. All trans.

HARPER, 6218—PK.VILLA HOTEL—QUIET rm., $4 wk. up, $1.50 day up for 2; all tr.

HARPER, 5309, 1ST—PLEASANT R.; ADJ. bath, shower; reasonable; 1 bl. 53d I. C.

KIMBARK, 6415—BEAU. LITE AIRY RMS.; home comfort; reas.; gentlemen preferred. See owner, 2d apt.

KIMBARK, 6224—BEAU. FURN. RM. ADJ. bath; also smaller rm.; I. C., L exp.

LAKE PARK, 4943, EAST VIEW HOTEL— Live in smart location; 12 min. loop; no ext. charge for 2; full hotel serv.; $5-10.

MERRILL-AV., 7240, 2D—NICE FURN. RM. for 1-2 adults, adj. bath; priv. fam.; I. C. train., surf. lines. Butterfield 2155.

SIXTY-FIFTH-ST., E., 1551—LIGHT, AIRY front rm., con. bath; I. C., L., surf.; reas.

UNIVERSITY, 6157 [MORGAN]—WELL htd., cln., airy; $3.50 up; day, $1; Dor.8618.

WOODLAWN-AV., 4644—BEAU., NEW SLP. rms., run. w.; lge. fr. parlor suit. 2-4; reas.

YATES, 7631, 3D—COMF. RM., ADJ. BATH; priv. fam., brd. opt. South Shore 8204.

Hotel Rooms.

ENJOY HOTEL COMFORT THIS WINTER—

PARKLAND HOTEL

Facing Jackson park; 300 rooms.
FRONT ROOM, BATH, tub and shower,
FOR $7 WEEKLY.
Complete, unsurpassed service 24 hrs. a day. I. C., L. surf., bus, all within 1 blk.
1550 E. 63D-ST.

TO RENT—ROOMS—SOUTHWEST.

SIXTY-FIFTH-PL., W., 3208—FRT. DBL. rm., 2 windows; no other rmrs. Rep. 5409.

TO RENT—ROOMS—NORTH.

ARLINGTON-PL., 434, 2400 N.—NEW. furn. r.; pr. hm.; rn. wat.; nr. Linc. Park.

ASTOR-ST., 1216—SINGLE ROOMS, $5 TO $8 wk. Quiet, homelike; walking dist.

BEACON, 4522, NR. WILSON-AV.—LARGE, light rms., run. water, accom. 1-2, $4 up.

BITTERSWEET-PL., 757, 2D—OUTS. RM., gent or shr. apt. cpl. emp.; reas.Lak.5508.

BRIAR-PL., NR. BELMONT HARBOR—LRG. sun rm.; pri. fam.; bus, surf. Wel. 2669.

BUENA PK.-TERR.—LG. ROOM, 1-2; NO rmrs.; quiet home; bd. opt. Bitter. 7328.

BROADWAY 3020, BITTERSWEET 1600.

Barry-Broadway Bach. Hotel

Lt., clean, warm; bath or shower; ph. each rm., $6.50 wk. up; gar. in conn.; 15 min. lp.

CAMBRIDGE, 2822—LGT. SGL. RMS. DBL. front rm., run. wat., maid and phone service, $5 up; bus, surf., 15 min. loop.

CEDAR, AT 1118 STATE. SUP. 5560.

HOTEL CEDAR.

200 rooms with baths; radio in every room. $2 up daily; $7 up weekly.

CLARENDON, 4652, 2D — BEAUT. FURN., cheerful r., nr. bus, L; pri. fam. Ard.2454.

CLARK-ST., N., 2026. MOHAWK 3460.

HOTEL CLAYTON

BRAND NEW BLDG. OPP. LINCOLN PK. 300 modern rooms. Beauty-Rest beds. Comp. service; 10 min. to loop; $7 weekly.

RADIO IN EACH ROOM.

CLARK, N., 1015, AT OAK-ST.—WHI. 4290.

NEW OLYMPIC HOTEL.

REDUCED RATES.

200 rms., each with priv. bath and RADIO. Sgle. $7 wk. up, $1.50 day up; 5 min. N.Lp.

CLARK, N., 1429. SUPERIOR 4365.

NEW BURTON HOTEL.

200 rooms; tub, shower, radio in each; 5 min. loop; $7 up weekly; $1.50 up daily.

DEARBORN, N., 1307—ATTR., WELL FUR. lge., lgt. rms., $4 up. Also 3 rm. kit.; rea.

FULLERTON, 905, 1ST—LRG., CLEAN front parlor for 2. $7; ½ blk. all trans.

GOETHE, W., 9, OP. AMBASSADOR [1300 N.]—Clean sgl. rms., r. w., $5; shower.

GREENLEAF-AV., 1609—SUNNY RM., EXtra lge. closet; adj. bath; $4.50; lge. frt. rm., 2 closets, $6; quiet, clean home; plenty steam and hot water. Briar 9797.

KENMORE, 4618—AT WILSON-AV.; PR. shower, pri. bath; $6-$8-$9. Lon. 2723.

KENMORE, 4900—PLEASANT, CLEAN HOtel rms., running water, $5-$8; all trans.

KENMORE, 4867—NEWLY FURN., LARGE twin bedrm.; also sgl.; tubs, shrs. Law. L.

LA SALLE, N., 1232. MOH. 3080.

HOTEL MARSHALL.

200 rooms, tub or shower, new furnishings. $7 WEEKLY UP; $1.50 DAILY UP.

LA SALLE, N., 1432. MOHAWK 0541.

NEW PAXTON HOTEL.

Rms., pri. bath, $8 wk.; $2 day; nr. loop.

LAWRENCE, 837, 3D APT.—WIDOW'S PRI. home of 2; lg. furn. rm.; bus, L, surf.

LILL, 1114—BEAU. LGE. RM.; GD. HOME; pr., incl. laundry; $5; gd. tran. Buc. 7986.

MALDEN, 4725. RATES $8-$10 WK.

HOTEL LAWRENCE.

Mod. hotel rm., bath, reduced 30%; all tran.

MALDEN, 4637—BEAU. FURN., LGT. LIV. rm. and bedrm., 2 beds, also lge. frt. rms., run. water, maid ser., all cheerful. Wils. L.

PINE GROVE, 2744—AT DIVERSEY; LGE. warm, new, dec. rs., some with pri. bath or shower; $6-$8. All trans. 15 min. loop.

PINE GROVE, 2926—LARGE OR SMALL, new. dec. rs.; plenty of heat; 15 min. loop.

RACINE, N., 4700—BEAUT. FURN. OUTside rms.; run. wat.; priv. bath; $5-$6-$7.

RIDGE-AV., 5817—RM.; PRI. FAM.; $5; home privil.; brkfst. opt. Edge. 4072.

ROSLYN-PL., 415, AT LAKE VIEW-AV. [2500 N.]—Newly dec. and furn. lge. front rms., twin Simmons beds, also sgl. rms., $4 up; all rms. with running water.

RUSH, 751—FINE LIV. RM., EXC. FOR musician or artist; also sgl. rs. Del. 3852.

SHERIDAN, 655—NR. LAKE, 3900 NORTH LAKE SHORE ARMS.

Large, light, cozy rooms, $5-$6-$8-$10 wk. NEAR LINCOLN PARK; GOLF, TENNIS.

SHERIDAN, 819 — CHATEAU CLUB FOR girls, $3.50-$10.50 wk.; mls. opt. Buc.6814.

SHERIDAN-RD., 7314—PLEAS. QUIET RM. Suit. 1-2; pr. adult home. Reas. Bus, L.

STATE, N., 1341—ATTRAC. HOUSE FOR girls; ex. meals. Delaware 0445. Red. rates.

ST. JAMES-PL., 464 [2500 N.]—CLN. RS., run. wat.; maid and phone serv.; $4-$5.

WILSON, 1016—BEAUT. FURN. RMS.; RN. wat.; pri. bath; 15 min. loop; $5 wk. up.

WILSON, 816, 3D FL.—2 BEDRMS.; PRIvate family; nr. bus, L, surface; reas.

WINNEMAC, 1226, 2D—LG., WELL FURN. rm.; 1-2; kit. pri.; $4 up; Arg. L, surface.

WINTHROP-AV., 5054. LONGBEACH 8933.

HOTEL FRANCES

100 brand new rms., with beau. tile baths; all with tub and showers. This hotel is conceded to be the best furnished on N. Side; ideal location; gar.; 1 blk. Argyle exp., bus, surf.; rates as low as $7 wk.; $1.50 day.

WINTHROP, 5530—NEAR L, BUS; 80 NEW, clean rms., $7 wk.; $1.50 a day up; T-rm.

Free Until January 1.

Swimming pool, gymnasium. Exercise rooms and all recreational privileges with a residence room in the new

LAWSON TOWERS,

Chicago-av. and Dearborn. Whitehall 6211. Phone Mr. Gogle for rates.

YOUR OWN BATH

Large front room, extra large closet; 24 hr. heat and full uniformed hotel service; free parking; free trans. to and from elevated; free baggage transfer; homelike atmosphere; weekly bridge parties. Weekly rates, $6-$7 single, $9-$10.50 double.

CLARENDON BEACH HOTEL,
831 Wilson-av. Longbeach 4020.

NORTH-AV. Y. M. C. A.
BUSINESS MEN'S CLUB.

Nicely furnished single rooms, $4-$6. Gymnasium, swimming, barber, massage, light therapy, restaurant. Permanent and transient. 9 minutes to Loop. Free parking. 1508 LARRABEE. DIVERSEY 2317.

ARAGON ARMS HOTEL.

Beautiful rooms; beauty rest beds, with bath, $6 wk.; Argyle L, bus. 4917 Kenmore.

RIAL APT., 4012 SHERIDAN, COR. IRVING Pk., kitch. and slpg. rms.; gd. trans.

CHARMING FRONT RM. IN REAL HOME; bath adj.; nr. Edg. Beach hotel. Edg. 0207.

WALKING DIST.—ATTRACT. RM. IN PRIV. fam.; exclus. apt.; refs. Del. 2368.

ATTRACTIVE FRT. RM. IN PRIV. FAM.; no other roomers; $5. Longbeach 9437.

BEAU., LG., SUNNY, NEW, DEC. FRT. RM. Lg. clos.; good trans. Edgewater 4034.

Hotel Rooms.

DUPONT HOTEL — 5047 KENMORE-AV.; hotel rooms, $5 and $6. Longbeach 0815.

TO RENT—ROOMS—NORTHWEST.

DIVERSEY, 3110—EX. HTD. R., BRKFST., $6; lady emp.; Log. Sq.; all tr. Jun. 4444.

TO RENT—ROOMS—WEST.

CRAWFORD-AV., S., 1440, 2D FL.—FURnished rm., with or without board. Suit. 2 gents. Private family.

WASH.-BLVD., 3101, 2D APT.—BEAU. FRT. rms., sgle. or dble., reas. Kedzie 3926.

TO RENT—ROOMS—WEST.

Hotel Rooms.

PARKSIDE APT. HOTEL,

212 N. Hamlin-av., 350 large, light, airy rooms, hotel service, $4 per week and up; opp. Garfield Park; L, surf., bus. Ked. 7000.

FONTENELLE APTS., 4842 W. MADISON— Hotel rms.; low rent. Mans. 6185.

TO RENT—ROOMS—SUBURBAN.

LGE., WELL FURN. R.; PRIV. E. S. HOME; nr. tran.; brkfst. opt. Wilmette 3006-M.

TO RENT—HOUSEKEEPING ROOMS.

South Side.

BLACKSTONE, 5601—1-2-3 RMS., REMODeled for lt. hskpg., $6 up, fur. or unfur.

CORNELL, 5233—1-2-3 RM. APTS., PRIV. bath, pch., $6 up; spec. mo. rate; I. C., bus.

CORNELL, 5247—1 RM. APT., $4.50; 3 R., $11; porch; clean, orderly; good beds.

DREXEL 5000. CARLTON APTS. 3 rms., pri. bath, $12.50; 1 rm. kit., $7. TAKE NO. 1 BUS TO DOOR.

DREXEL-BLVD., 4634 — VIRGINIA; NEW mgt., dec., 1-2-3 r. kit., pr. bth, $4-12.50.

DREXEL, 4332—1 RM. KTS., OPP. PARK; pri. adj. bath; maid serv. $7-$9; all trans.

DREXEL, 4710, 1ST—3 RMS., REAL KIT., pri. bath; ice, lt., gas free; suit. 2-3; rea.

ELLIS, 5231—BEAU. FUR. 3 RMS., 1ST— Back pch. and yd.; all outside lgt., $12.

ELLIS, 4160—"THE EASTMOOR"—1-2-3 RM. apts.; pri. or adj. bath; $4-$10; all trans.

HARPER-AV., 6443—1 RM., $4-$5; 2 RMS., $7; clean, warm; nr. L, I.C. 2d fl. Fisher.

HARPER, 5201—1-2-3 RMS., $7-$15; PRIV. or adj. bath; slp. rs., r. w. $5; I. C. exp.

KENWOOD-AV., 4717—ONE ROOM KITCHenette apartments, private baths; near I. C.; parking space. $40 to $55.

KENWOOD-AV., 4716—PLEASANT FRONT rm.; newly furn.; also kitch. apt. I. C. trans. Ph. Drexel 8621.

KENWOOD, 5490—NICE FUR. 2 AND 3 R. Priv. bath; gd. trans.; reas. Mid. 5370.

KIMBARK, 5463—3 RMS., PRI. BTH., ATT. furn., real home; everything free; $12 wk.

KIMBARK, 6621 — 2-2½ RM. KIT. APT.; private bath; 1 blk. I. C., surf.; reas.

KIMBARK, 6415—BEAU. LITE AIRY RMS., priv. bath; reas. See owner, 2d apt.

LAKE PK., 4919—1-3 R. KIT.; PRI. BATH, $7 up; rms. reas.; cln., quiet; gas, lt. and serv.; 2-4 r. bsm., $5 up; auto sp. free. I.C.

LAKE PARK, 4516—3 RMS., REAL KITCH.; priv. bath, pch.; maid serv.; I. C.,L $10up.

MICHIGAN, 2444—WARM KITCHENETS, 1-2 rms., priv. bath; red. rates; $4-$9 wk.

OAKENWALD, 4351—2 R. MOD. KIT. APT., blk. I.C., Ken. L. sur. $7; everything furn.

SIXTY-SECOND-ST., E., 1368—CLEAN, LGE. 1-2 rm., real kit., $5-$8, I. C., L, surface.

SIXTY-SECOND-ST., E., 922—ATTR. 1-2-3 R. kit. apts., rollaway beds; all con.; $7 up.

SIXTY-FOURTH-ST., E., 1511—HSKPG. 2 furn. rms., rl. kit.; child. wel.; bargain.

UNIVERSITY, 5130—LGE., LT. FURN. RM. 2 beds, shwr., bath; bus, I. C.; $6, $7.

UNIVERSITY, 6147—PLEAS., SUNNY 3 rm. front apt.; 1 blk. L; $11. Garage.

WOODLAWN, 6543—4 RMS., NEW DEC.; 2 bdrms., ovstfd.; pr. bath; reas. Mid.2658

$4 A WEEK, NR. SCHOOL; CHILDREN welcome; good trans. Boulevard 2745.

Southwest Side.

BEAU. FURN. RM. IN PR. HOME; STM. ht.; home priv.; bd. if des.; gar. Pros.6178.

North Side.

BARRY, 614—COMF., NEW, DEC. 2 ROOM kits.; $7 up; quiet bldg.; trans. at door.

BELDEN-AV., 549—WARM, CLEAN, QUIET 1-2 rm. apts., every needed conv., now at PRE-WAR RENTS. Inspection invited.

BELDEN, 345, AT LINC. PK.—CLEAN warm, sun, 1-2 rm. kit.; priv. b., $8 up.

BRIAR-PL., 733—CLEAN, COMFORT, 2 RM. apts.; some with porches; $6 up; L, surf.

BROADWAY, 4040—NEW APT., 2 RS., $7; excellent heat; L, bus; single kitnt., $5.

CHICAGO-AV., W., 73, COR. CLARK—HSKP. frt. rm., $4.50; side rm., $3.50; elec., gas.

CLEVELAND-AV., N., 2217—2 BLKS. W. OF Clark; hskpg. rms.; new. dec., $5; sgl., $3.

CORNELIA, 730—LGE., NEW, FURN. 1-2 rm. kit.; priv. bath; nr. Belmt.; lav.; $8 up.

FULLERTON, 510—OUTSIDE RMS. WITH kit., slp. pch., adj. bth., comf. fur., $7-10.

GRACE, 719—BEAU. FURN. 1 RM. KIT. $6 up; 3 rms., pri. bath; real kit.; exc. heat.

HAMPDEN-CT., 2623—1-3 RM. KITS. FOR 2-3; lge. front slp. rm., $6. Run. watr.

KENMORE, 4640—3 RM. KIT. APTS. PRI. bath, phone serv., $12-$13; Wil. L, bus.

KENMORE, 5132—1-2 RM. KITNT.; MAID ser.; free gas, elec., jan., wond. tr.; $7 up.

KENMORE, 4860—NICELY FURN., DECOR. lt.; 1 or 3 rms.; suitable 2-4; very reas.

KENMORE, 4900—SUNNY HOMELIKE 1-2-3 room apts.; Frig.; $9-$17.50; all tran.

KENMORE-AV., 4208-4342—NORTH VILLA apts., 1-2-3 rm. apts., well furn.; reas.

MALDEN, 4554—AMAZING VALUE; 1 RM. Pullman kit.; new bldg.; pri. bath; wall-bed; gas, light, refrig., linens free; $11 wk.

RACINE, N., 4416—1-2 RM. KITNT. APTS.; lgt., gas, lin. furn.; gd. trans.; $6 wk. up.

ROKEBY, 3810—AMER. MGR.; SPOTLESS kit.; new. dec.; guar.; plenty stm.; Sher. L.

SHERIDAN, 4016—1-2 RS., SEP. KIT.; PR. pch.; $6 up; new dec.; also sgl., $5; f.pk.

SHERIDAN, 4825—3 FR. RMS., PRI. BTH., real kitch.; sgl.-dbl. slp. rms. Sup. 8318.

WINTHROP, 5346—KITNTS. AND HOTEL rms., maid, quiet; ½ blk. L trans.; $5 up.

WINTHROP, 5208—1 AND 2 LT. HSKPG. rooms; well furn.; r. w.; $5 up. Pkg. space.

DO YOU KNOW YOU CAN GET LOVELY kitch. apts., 1-4 rms., at 5640 Kenmore; exc. bargain.

BEAU. 2 RM. HSKPG. SUITE, NR. DEVON and Western; priv. fam. Briar. 9029.

Northwest Side.

HUMBOLDT-BLVD., 1952—NICELY FURN. 2 r. kit., $10 up; also sl. rms., $5 up; all tr.

KEDZIE-BLVD., 2530 AND 2506—1 R. KIT., $7-$10. Also rms., $5-$8. Opp. Logan L.

PARKER-AV., 4507—2 LG. FRT. RMS.; HT. wat. ht.; new bldg.; reas. Belm. 0023.

3 ROOM APT.; LARGE, LIGHT; ALSO 2 rm. suite; reas. Palisade 7016.

West Side.

ADAMS, W., 3300—1-2 RM. APTS.; ROLLaway beds; run. wat.; $4 up.

FULTON, 5046—2 NEAT HSKPG. RMS.; next to bath; comp.; $7.50. Mans. 5399.

HAMLIN, N., 200, 2D—3 RM. SUITE; REAL kitch.; suit. for 3. Reas. Opp. Garf. Park.

SPRINGFIELD, N., 612—LG. SUNNY RM., gas, elec., $5.50; priv. fam. Kedz. 5385.

WASHINGTON-BLVD., 2147, OR 2944 Jackson-blvd.—2 or 4 rm. apts.; pr. baths; $7 to $15; also garage; free parking.

WHIPPLE, S., 208—2-3 RM., FURN.; R. wat., stm.; pr. ba.; pch.; suit.4. $6.50-$9.50

PARKSIDE APT. HOTEL,
212 N. HAMLIN.

3 room apt., complete, $12.50; L, surf., bus; opposite Garfield Park. Kedzie 7000.

BOARD AND LODGING.

South Side.

JEFFERY, 7216—BLK. I. C., SURF.; RM.; run. wat.; exc. meals. Butterfield 0324.

WOODLAWN, 6039—MOD. RS., WELL FUR. Run. wat.; home cook.; $7. H. P. 2085.

NEAT RM. WITH BD.; $6-$9; DBL., $12-$16; I. C. s. 1512 E. 61st-st. Mid. 3554. Piano.

HOME FOR AGED, INFIRM, MILD MENtal cases, $50 month up. Midway 1606.

North Side.

HAMPDEN-CT., 2736.

WRITE OR PHONE DIVERSEY 4912.

Trained nurse will care for aged, epileptic, paralytic, or chronic invalid; excel. home environment, special diets; best of food and kindly care; doctor's refs.; term reas.

KENMORE, 6031 — BEAUT. FRONT RM. for 2; twin beds, adj. bath, lge. clo. with w.; also 1 sg. r., all tr., bch. 1 b. Sun.8784.

KENMORE, 4838, 2D—LR., FRT. RM., SUIT. 2; bus, L, surf.; ex. brd.; reas. Ard. 2733.

KENMORE, 5350, 2D—FRT. RM.; TW. BDS. or single; meals opt.; nr. L. Sun. 9508.

MELROSE, 454—HOTEL DEL MONTE—DEvoid of commercial atmosphere; good food; convenient; unusual. You'll like it; $13.50.

SHERIDAN, 5815—HSE., LGE. DBL. RM., tw. beds, overlkg. lake; pri. bath; ex. mls.; real hm. Also sgl. Reas. All tr. Ard. 3927.

SHERIDAN, 845 — SHER. L, BUS. WELL htd. rms., suites; brd., $8.50 wk. Buc.1748.

Suburban.

PLEAS. RM., BRD., IN PRI. HOME; GD. tran.; rea. 535 Home-av., O. P. Euc. 8683.

Children.

GRAD. NURSE—EXCEL. CARE TO SMALL child; everything furnished. Irving 1567.

NICE HOME, CHILD 3 YRS. OR OVER, NR. schl., nice surround., $5. Palisade 6909.

EXCEL. CARE; GD. HOME FOR CHILD; priv. fam.; No. Side. Ravenswood 8377.

ROOM AND BOARD WANTED.

ELDERLY LADY DES. PLEASANT HOME, private family; kitchen priv. Reasonable. Woodlawn district.

HOTELS AND APARTMENT HOTELS.

NEW HOTEL CARLING,

175 rms., all with tubs or showers; wkly. $7 up; day, $1.50 up; 5 min. to loop. 1512 N. LA SALLE-ST. MOHAWK 1200.

BERWYN BEACH HOTEL.

New, attr.; each rm. phone; shower, tubs; reas. 1049 Berwyn-av., near Edgewater Beach.

HOTEL GRANT — LIVE IN THE LOOP — MADISON AND DEARBORN. Rand. 3241. Newly furn. and dec. rooms, with or without bath, at $1.25-$2 day; weekly low as $7.

THE BLACKWOOD, 5200 BLACKSTONE. Chicago's newest hotel, 2 and 5 rooms; occupancy now. Phone Dorchester 3310.

712 DIVERSEY—COMPLETELY FURN. 1 and 2 rms., all outside; hotel service. Newly decor.; 15 min. loop. Buck. 6061.

MIRA-MAR HOTEL—
$8 UP WEEKLY; $2 UP DAILY.
6218 WOODLAWN-AV. PLAZA 1100.

WELLINGTON ARMS APT. HOTEL—2970 SHERIDAN-RD. 1-1½-2 room kit. suites, overlook. lake. Full hotel serv. $65 up.

NEW MAYFLOWER HOTEL — 6125 KENwood-av. 262 large, light rooms, $9 week up; close to I. C., L. University of Chicago.

THE KENARD APT. HOTEL—1-2-3 ROOM apt.; $50-$115; 24 hours' full hotel service. 5746 Kenmore-av. Longbeach 7913.

HOTELS AND APARTMENT HOTELS.

Smartly Nearby
The New 22 Story
ST. CLAIR
HOTEL...............
Kitchenette Apts.,
$80 MONTH UP . . .
Hotel Rooms,
$50 MONTH UP . . .
Ohio-st. at N. Michigan-av.
"Two Minutes' Walk to Loop."
C. H. WOLFE, Manager. Superior 4660.

THE DEERFIELD
4536-40 Magnolia
2-3 Rooms, $55 up.
COMPLETE SERVICE.
Near Uptown
Shopping Center.
Mrs. Buntin, Mgr.
Sunnyside 4699.

PARK DEARBORN
1260 N. Dearborn-pkwy.
CLOSE TO EVERYTHING.

1½ rooms	$80 up
2 rms.	$85 to $100
3 rms.	$115 to $160
4 rms.	$135 to $180

HOTEL RMS., $60 UP.
ALL HOTEL FACILITIES.
SHOPS, ROOF GARDEN, COMISSARY.
OWNERSHIP MANAGEMENT.
PH. WHITEHALL 5620.

HALF A MILE FROM THE BRIDGE.
WHITEHALL
RESIDENTIAL APT. HOTEL
105 E. DELAWARE-PL.
Noted for its charm and comfort.
1-5 ROOM SUITES.
Full Hotel Service.
Every Apartment a Complete Home.
PHONE WHITEHALL 6300.

PARK LANE
SHERIDAN-RD. AT SURF-ST.
Quiet, dignified, homelike.
1 TO 6 ROOM SUITES.
Rates as Low as $85.
COMPLETE HOTEL FACILITIES.
2 ROOM SUITE, $100.
Overlooking the lake; large living room, dining room, full kitchen, dressing room.
DIRECTION OF FREDERIC S. SKILLMAN.
PHONE BITTERSWEET 3800.

A New Hotel
A Downtown Location
A Distinguished Address
Choice of tub or shower, circulating ice water, free radio loud speaker. Weekly rates.
SINGLE ROOMS $14.00
DOUBLE, 2 PERSONS $17.50
Garage in same building.
HOTEL HARRISON,
HARRISON-ST., JUST OFF MICHIGAN-AV.

451 MELROSE-ST [3240 N.]. BUCK. 1200.

MELROSE APT. HOTEL

CORNER APTS. OF 6 RMS., 2 BEDROOMS, ALSO 4 ROOM CORNER APTS.
Roof bung. and well planned 1-2-3 rm. apts. Comfortably and completely furnished. ½ blk. west of Sheridan-rd., at Belmont Hbr. Private and public schools within the block.

THE SHORE MANOR,
7150 CYRIL-PKWY.
THE BEDFORD VILLA,
7130 CYRIL-PKWY.

1-2-3 room apartments, beautifully furnished; complete hotel service; near Bryn Mawr I. C., shops, theaters. $60 and up.

DEARBORN PLAZA.
Attractive Rental Reductions.
Brand new 15 story bldg. Beautiful kitchenette apts. and hotel rooms. Complete service; near loop. 1032 NORTH DEARBORN STREET.

DIVERSEY ARMS.
644 DIVERSEY-PKWY., AT BROADWAY.
1-2-3 rm. kit. apts., $52.50-$110; slp. rms., $9.50 up; tub and shr.; good trans. Bit. 3100.

APARTMENTS AND ROOMS TO SHARE.

GENTILE CPL., 9 YR. SON, WISH TO SHR. fur. apt., Hyde Pk.; ref. Address L 434, Tribune.

BUS. GIRLS, COUPLES—IF YOU HAVE AN apt. to shr. or wish to shr. one, ph. Dearb. 2258, hrs. 9-7. 58 E. Washington, R. 1218.

MIDDLE AGED WIDOW SHR. BEAU. APT. So. Shr., same or 2 girls. Butt. 4767.

GIRLS' APT. TO SHR. SAME—TW. BEDS; $20 mo.; dbl. $18. Call after 5. Div. 0024.

LADY WILL SH. APT. SAME; $5 OR 2 $4 ea.; all trans. Sunnyside 2764.

TO RENT—HOUSES.

South Side.

5 RM. BRICK BUNGALOW; PRACTICALLY new; furnace heat; $35 a mo. Call after 4 p. m. Mr. Clapp, 340 W. 100th-pl.

6 RM. BUNG.—FURNACE HT.; NR. SCHLS. 1462 W. 72d-pl. Call before 2 p. m.

North Side.

TO RENT—5 ROOM MODERN BRICK BUNgalow; elec. refrig.; oil heat; garage reas. 4862 N. California. Longbeach 6397.

Northwest Side.

HOME RENTERS.

See our attract. 5-6 rm. newly decorated homes in residential dist. Nr. schools, stores, churches; as low as $40; garage optional. A. J. SCHORSCH, 6059 Irving Park-blvd.

9 R. HSE., GAS AND ELEC., MOD.; FURnace ht.; garden; surf., N. W. R. R.; $55. 6143 Peterson-av., nr. Milwaukee. New.2123.

Suburban.

New Brick Bungalow, $45.

New English residence, $50. Modern. In best part of Maywood. Agent at 1925 S. 11th-av., Maywood. Columbus 7709.

EVANSTON—WHITE CLAPBOARD COLOnial; 7 rooms, 2 baths; comp. lav., h. w. heat, 2 car gar.; lot 75x150; in fine neighbd.; $135. Mrs. Fuller, Greenleaf 7220.

COMPLETE LIST OF FURN. AND UNFUR. homes, Evanston to Highland Park. Quinlan & Tyson, Inc., Evanston. R. P. 2617.

MODERN BUNG. TO TENANT WHO WILL board 3 men. Address L 432, Tribune.

TO RENT—FURNISHED HOUSES.

FURN. 6 R. BUNG.—N. W. SIDE; GAR.; furn. ht.; nr. C. & N. W. and surf. trans. $65 Beesley. 4219 Irving Pk. Pens. 2726.

7333 PAXTON-AV.—9 RMS., TILE BATH; shwr.; extra lavatory; elec. refrig.; oil heat; 3 car gar.; $175. Midway 0877.

BEAU. FUR. 10 RM. HOUSE; 3 BATHS. Edge. dist., $250; conv. to tr. Longb.4312.

TO RENT—WINTER RESORTS.

TO RENT—PALM BEACH, FLA., HOME, for season 1931-'32, $4,200. 14 room stucco with 8 bedrooms, 5 baths, screened in front porch, electric light, and refrigeration, gas cooking, 2 car garage with 2 servants' rooms and bath; all furnished; in Ocean block, Seaspray-av., 200 feet from Seaspray Swimming Club beach. G. E. W., 231 S. La Salle-st., Chicago, Room 2682.

TO RENT—APARTMENTS.

SOUTH.

General List.

4441-7 GREENWOOD-AV.

A new bldg. in that substantial, choice residential section of Kenwood. Handy to all trans., I. C., "L," surf., also schools.

2½-3½-5 ROOM APTS.

Unusually large, light, airy rooms, cross ventilation, ample closets, showers, elect. refrigeration. Rentals adjusted to

RENTALS REDUCED.

You must see these to appreciate the value. Call agent on premises. Atlantic 3318, or

Apartment Selection Bureau,
310 S. MICHIGAN. HARRISON 3773.
FOR FREE CAR SERVICE TO THIS BLDG.

FROM $52.50 UP.
3, 4 AND 5 RMS.
7020-38 EAST END-AV.

Here you have an opportunity to rent a choice apartment with tile bath and shower, canvas walls, inador beds, free electric refrigeration. 2 blocks to I. C. See Mrs. Brown on prem. [7030] or

GLATT & PRICE,
6827 Stony Island-av. Dorchester 8800.

BEST FOR THE MONEY.
$35 AND UP.

2½, 3½, 4, 5, and 6 rms.; in beau. Chatham Fields; concess. granted; take advg. of these bargains; call today; auto serv.; open evenings.

THE REALTY SALES COMPANY,
458 E. 79TH-ST. VINC. 3900.

7200 SOUTH SHORE-DR.
Two, three, four room apts., $50 up. Apply office of building. Saginaw 9399.

SOUTH SHORE'S BEST VALUES—
2-3-4 rm. apts., $50 up. Elev. serv., gas, light, elec. refrig. incl. 7128 Jeffery-av.

SEND FOR OUR COMPLETE LINE—
JAMES G. BARSALOUX, INC.
1500 E. 63D-ST. HYDE PARK 0016.

3-4-5 RMS., $35-$40-$45; HOT WATER HT. 5315-17 S. Maryland-av. Fair. 2475.

TO RENT—APARTMENTS.

SOUTH.

General List.

ADJUSTMENTS
IN RENTALS
2 Rooms, $35.00.
3 Rooms, $42.50.
4 Rooms, $50.00.

A limited number of choice apartments in the Chatham district, featuring the following appointments:
Electric Refrigeration,
Tile Baths, Showers,
Extra Beds.
Convenient to shopping district, schools, and transportation.
Offered by
McKEY & POAGUE
7940 Cottage Grove-av.
Triangle 5060.

2-3-4 RMS., $42.50-$55

New bldg.; 2 blks. to I., surf., R. I.; large light rms.; inador beds; free el. refrig. Agt. in bldg., 6512 Harvard. Wentworth 2787.

One, Two, and Three Rooms.

4334 ELLIS-AV.—3 RM. APT., LIGHT, airy; comp. equip.; reas. I. C., L. bus, sur.

Four, Five, Six Rooms, and Larger.

For Immediate Acceptance.

A model new apt. for family with children; plenty ground, fresh air, sunshine; 5 big rms. with garage; breakfast nook; mech. refrig., etc. Reduced 40%; I. C. trans. Call Mr. Curry, Randolph 5981.

CHOICE 4 ROOM APTS.

7526-36 Colfax-av., at a price that is within your reach; in-a-dor beds, FREE refrigeration. Inspect these before renting elsewhere.

SOUTH SHORE INVESTMENT CO.
2547 E. 75th-st. Regent 3600.

5 ROOMS.

7755-59 Essex-av., canvas walls, colored tile baths, showers, rubber tile kitchen flrs., G. E. refrigeration. Inspect these today.
SOUTH SHORE INVESTMENT CO.
2547 E. 75th-st. Regent 3600.

6 ROOMS, $75

2 tile baths, large, light rooms, electric refrigeration, heated garage included; South Shore's best value. Regent 4301.

4 ROOMS, $27.50 AND UP.

1532 E. 65th-st., 1 block to I. C., L. surface cars; ½ block to Jackson park; large, comfortable, stm. heated apts.; decorate to suit; real janitor service.

BEST 5 RM., SOUTH SHORE

7530 Essex-av., canv. walls, tile bath, shower, refrig., sleep. porch, htd. gar.
SOUTH SHORE INVESTMENT CO.
2547 E. 75th-st. Regent 3600.

6 LGE., LT. RMS.; ST. HT.; VERY MODern; wide space between bldgs.; gar., yard. Reduced to $60 from $81. Conc. to good party. 712 E. 90th-pl.; nr. I. C. and car. Owner. Rep. 0510.

5 RS., S. SH.; LG., LT. COR. APT.; RED. to $60 mo; 1 mo. conc.; nr. I. C., schl., G. E. refr. Nw. dec. 1738 E.73d-st. Butter. 2226.

CORNELL, 6854 — 4-5 BEAU. LG. RMS. and sun par., cor. apt.; free refrig.; all tr.; immed. poss.; spec. inducemt. Dor. 1104.

5 ROOMS, 2 BATHS; ALL LARGE, LIGHT rooms; side drive garage included; $75. Phone Regent 4301.

525 OAKWOOD-BLVD.—5-6 R. APTS., $45-$55; decor. to suit tenant; bus, L, surf. trans. See jan. or ph. Oakland 3140.

MOD. 4½ RM. APTS., $55-$60, 2 BEDRMS. and in-a-dor; free refrig., showers, inlaid linoleum; near Stony Island. 7828 Cornell.

5711 BLACKSTONE—6 ROOMS, 2 BATHS; elec. refrig.; modernized; $80. FREAR-DELAPLANE COMPANY, Hyde Park 7000.

4711 DREXEL-BLVD.—MODERN, 7 LGE. rm. apt., sun parlor, elec. refrig.; rent reduced; concession. Phone Kenwood 2348.

4 RMS. AND HEATED FR. PORCH—LEAVing city; must sublet; nr. U. of C. and I. C.; free refr.; shower, etc. $62.50. H.P.2525.

1350 E. 73D-ST.—7 LGT. RMS., STM. HT., $45; also basement 4 rms., nr. I. C., $25.

4-5-6 RMS., $50-$77.50; BARG. NEAR L, opp. park. 6264 Stony Island. L. V. 6480.

7549 CONSTANCE-AV.—ATTRACT. 5 RMS., colored tile bath, canvassed walls; $80.

6751 RIDGELAND—5 RMS. IN 3 APT. SUN parl., tile bath, canv. walls. Reasonable.

5 MODERN RMS.—FURNACE HEAT; GArage; at reasonable. 501 W. 81st.

SO. SHORE—7409-13 YATES-AV.—4 LGE. rms., ref., fine loc., I. C., surf.; reasonable.

6641 WABASH—6 SUNNY RMS.; NEW. dec.; stove ht.; $30; gd. trans. Hem. 6468

SOUTHWEST.

One, Two, and Three Rooms.

5854 S. FAIRFIELD-AV.—BEAUT. LARGE, lgt. 3 rms., free el. ref.; new. dec.; $45. F. H. HALVORSEN CO., 3145 W. 63d-st.

NORTH.

General List.

LOWEST RENTS IN CITY.

2936 N. Clark-st.; 4-5-6 lge. rms. off hall; ideal for roomers; good trans.; $45-$62.50. See agent on prem. or ph. L. View 0217.
432 Belden-av.; 3-4-6 rms.; stm. ht.; elec.; near Lincoln Pk.; Frig.; $37-$42-$55.
620 Barry-av.; 4 mod. rms.; in-a-dor; Frig. $47-$50. See janitor or ph. Lon. 2949.

415 FULLERTON-PKWY.

New 18 Story Bldg.
2½ Rms., $85.
3 Rms., $95.
4 Rms., $135.
Free Gas and Refrigeration.
Peter F. Reynolds, Linc. 1518

2000 LINCOLN PARK WEST
OVERLOOKINK LINCOLN PARK.
2 Rms., $70.
3 Rms., $115.
4 Rms., $185.
5 Rms., $160.
Peter F. Reynolds, Linc. 3633

3933-43 JANSSEN-AV.

[1400½ west]. High class 2-3-4-5 room apts. Bedroom and in-a-dor, tub, shower, refrigerations. Surface, L, steam. $40-$75.

5256 GLENWOOD-AV.

2-3-4 attractive rooms; in-a-dor bed; free refrig.; $42.50-$55 pays to Jan. 1; L and surface. Longbeach 8833.

NEW BLDG., 3½-4 RMS., $50 UP. LUNT-av., near trans., shops, schools, churches, playgrd.; beaut., modern; canvas walls; arch opening, showers; free refr. Sta. 0240.

5529 KENMORE-AV.

1-2-4 rms., $40 and up; best trans.; free gas and ice. See janitor or call Rand. 6171.

New Bldg.—2-3-4 Rms.—$45.

Refrig. free; inador, showers; L and surf. trans. 2501-23 Winnemac. Longb. 6359.

3-4 ROOMS—4215-31 BROADWAY; FURN. or unfurn.; $45 up. Agent on premises. READY & CO., 4001 Sheridan. Buck. 0500.

SPACIOUS 2½, 3½, 4 RMS., $40 UP. 20 ft. liv., in-a-dor, elec. refrig.; beaut. dec. 4801 N. Irving-av., cor. Lawrence. Lon.3887.

1 BLK. LINC. PK. 2100 NORTH, CORNER bldg.; 3-4 rms., $40-$50. 356 Garfield-av.

One, Two, and Three Rooms.

1923-25 GRANVILLE-AV.
COR. WINCHESTER-AV.
2 and 3 Room Apts.

Large and well arranged. Refrigeration. See Mrs. Shobe, 2d, 6183 Winchester, or

Apartment Selection Bureau,
HARRISON 3773. 310 S. MICHIGAN.

4200 HAZEL-AV.

2 and 3 room apts., $52.50 and up; modern fireproof elev. bldg., at corner Buena and Hazel; a beaut. residential district, east of Broadway; conv. to L, bus and surface; free light, gas and refrig. and carpeted floors.

NEW 1, 2 AND 3 ROOMS, $40

and up; S. W. cor. Morse and Greenview-avs.; free gas, light, refrig. and carpet; col. plumbing, tile baths. Apply office of bldg., 1505 Morse-av.

2 ROOMS AND KIT.,
$35-$40.

Go to 1365 Greenleaf-av.; new bldg.; one blk. to L and lake; refrig. free. Agt. at bldg.

2 ROOMS AND KITCH.—LARGE DRESSING rm.; newly dec.; as low as $35 mo.; stm. heat. 5926-34 N. Paulina. Rav. 8767.

COZY 3 ROOM APARTMENT, INCLUDING bedroom; attractively decorated; free refrig. $45. Nr. L, bus and surface. 3823 Rokeby.

4301 N. WINCHESTER — 2 RMS., ONLY $37.50 to $42.50; refrig., free gas; nr. L. Agent on prem. Call Bitt. 4040.

Four, Five, Six Rooms, and Larger.

800 EASTWOOD, COR. CLARENDON, FACing lake—4 and 5 modern, sunny rooms. Beautiful, large and light. See janitor.

1330 BIRCHWOOD-AV.—COR. APT. OVERlooks lake; 6 rooms, 2 baths, sun parlor. Open for inspection. Rogers Park 0541.

4 RM. APT.—ENCL. GLASS PORCH; RENT reas. Apply janitor, 2317 Cambridge-av.

WAVELAND-AV.—BEAU. 4 RM.; STM.; very low rent; also Eng. base. Briar. 1103.

6 RMS., 3 BEDRMS., $35; ENCL. POR.; big yd.; gd. trans.; stv. ht. 5346 N.Clark.

647 GRACE AT THE LAKE—5 RMS., $83-$93; tile bath, shower. Lake View 6480.

6 RMS. ON 4TH FLR., NEWLY DECOR., stove heat. 2638 Best-av. Bit. 1895.

4-5 RMS.; REDUCED; BEAU., MOD.; REFR.; L; conc. 5955 Winthrop. Longb. 1948.

4 ROOMS, STEAM HEAT, $35; MRS. KAMmerer, 2215 N. Clifton-av. Diver. 3562.

3917 ROKEBY, NR. SHERIDAN—4 RMS., $50; 5 rms., $60; elec. ref. Lake V. 6480.

4, 5, 6 AND 7 ROOMS—REAS. HUGH V SWEENEY, 1201 Albion. Rogers Pk. 5653.

4 AND 7 RM. APTS.; STM. HT; GD. TRNS. Light. 4433 Greenview. Diversey 3349.

6 RMS. OPP. LAKE; VERY REASONABLE. 4538 Clarendon-av. Lincoln 3633.

TO RENT—APARTMENTS.

NORTH.

Four, Five, Six Rooms, and Larger.

2335
Commonwealth-av.

4 ROOMS, $100.
6 ROOMS, 2 BATHS—$135 UP.
In Lincoln Park district. 1 block west of the drive; just south of Fullerton. De luxe interiors; elec. refr.; elevator bldg. Central 5050.

3750 SHERIDAN-RD.
5-6-7-8 ROOM APTS.

Large, light rooms; wood burning fireplaces; colored tile bath; tile swimming pool. Refined atmosphere; restricted tenancy.

ATTRACTIVE 6 ROOM APT.

With 2 baths, on near North Side; large living room, woodburning fireplace, arched doorways and book shelves, refrigeration. $145. Miss Agnes McDonald, Whitehall 6880.

1916 RENTALS—

4 Rms., Cheerful, 2d Apt.

Extra inador bed, spacious closets, elec. refrig.; decorated. 648 Buckingham-pl. Lake View 0892 or State 8126.

$41-$50.50 AVERAGE.

1024 Belden. 4-5 cheerful rms., cor. apts., 4 rms. have 2 bedrms., elec. refrig.; L exp. and 3 surface. Longbeach 8833.

OVERLOOKING LAKE.

Lg., lt. 5 and 6 rm. apts.—all outside rms.; sun parlor; glazed rear pch.; $65 and $75. 841 Lafayette-pkwy. Sunnyside 7211.

4 ROOMS, $50.

Newly decorated, extra in-a-dor in living rm. Free gas; near all transp. Bittersweet 9687 or Lake View 10511.

WILL PAY YOUR MOVING.

Beaut. new 4 r. apt. Craftex walls and ceiling, shower, elec. refrig.; 2 blks. L sta. Kenneth C. Hawkins, 1903 Howard. Shel. 9200.

4-5-6 ROOMS, $40 UP.

Attrac. htd. apts. along lake, fully modernized; pre-war rates. Gehm. 524 Diversey.

FOUR ROOMS, $40.

General Electric refrig.; modern building. 3633 N. DAMEN-AV.

4 RMS., $40; 5 RMS., $50.

New low rentals; steam ht., refrig.; nr. L in Ravena.; front apts. Bitt. 4040.

NEW 4 ROOM APTS.

Extra large refrig., rollaway beds; exc. trans. 3943 Clarendon-av. Lake View 7672.

1445 GREENLEAF — 4 REGULAR SIZED rooms; Frigidaire; nicely decorated; large closets; priv. front and rear porches; $65; immediate poss. Hollycourt 2256.

5-6 ROOMS, $47.50.

Beaut. dec., remod. apts., arched drs.; new plumbing, cor. bldg., nr. Belmont. Lon.2325.

720 WAVELAND-AV.

Splendid 4-5 rms., with glassed rear plr., elec. refr.; nr. lake; low rent. Jan. on prem.

4-5 RMS., FROM $110.
327-35 Belden-av., opp. Belden Stratford.
425-39 Aldine-av., opp. Yacht Harbor.
PETER F. REYNOLDS, LINC. 3633.

5 ROOMS EAST OF BROADWAY, $75; electric refrigeration; rear porch. Near Lincoln park, lake. Buckingham 8800.

6 ROOM DUPLEX APT., JUST SOUTH OF Park, near drive. Reasonable rental. Horan & Farwell, Inc. Whitehall 4560.

4 ROOMS, $45; SUN PARLOR, EXTRA IN-a-dor bed; Gen. Elec. refrig.; good trans. 7225 Hilldale-av. Buckingham 5434.

HOYNE MANOR—BEAU. 4-5-6-7 RMS.; 6 bldgs.; Hoyne at Granville; last word; gd. trans.; schls., playgrd.; low rent. Bri. 2306.

MOD. LIVABLE STUDIO APT.—NEAR North side; 6 lge. rms., 2 baths; unusually decor.; reas. Whitehall 5722.

1456 CORNELIA—ATTR. 4 RM. APT., $50; elec. refrig.; corner bldg. See jan. or call MR. REDDINGTON, Harrison 3610.

NORTHWEST.

Four, Five, Six Rooms, and Larger.

4 ROOMS, $45-$50

4100 N. Hamlin-av.—Modern, new refrigeration; new decorations.
Agent on Premises.

4127 BELLE-PLAINE.

Splendid 3-5 rms., mod. bldg.; elec. refr. N.W.R.R. trans.; $50 and up; agt. on prem.

5 LARGE RMS., SLPG. PCH., H. W. HT.; garage; near C. & N. W. and surface; reas. rent. 5137 N. Mango-av. Ph. Pal. 3847.

$40—NEW 5 RMS., SLPG. PORCH; HOT wtr. heat; train, surf.; schools. Pal. 10124.

4 ROOMS—STV. HT., 2 BEDRMS.; NEW. dec.; gd. trans.; $27. 1948 N. Kilbourn.

5 RM. FLAT, $42.50; HOT WATER HEAT. 2814 N. Austin.

MOD. 5 RM. FLAT, 2D FL.; STM. HT.; must ht. yourself; $35. 4822 Newport-av.

WEST.

General List.

NEWLY DEC. 3-4-5 RM. APTS., STM. HT., jan. serv., reas. Apt. 1, 1649 Grand-av.

FOR MOD. 2-3-4-5-6 ROOM APTS., MECH. refrig., good trans. Call Monroe 2120.

One, Two, and Three Rooms.

$30 TO $40.

Large 1 rm. kitchenette apt.; h. w. ht., jan. serv.; beaut. dec.; strictly modern. WIEBOLDT REALTY TRUST, 1673 W. Ogden-av.

1 AND 2 RMS., $32.50; 3 RMS., $40. New mod. bldgs., new. decorated. J. Kempston, 4938 Quincy-st. and 4912 Jackson-blvd. Phone Columbus 7709. Open eves. until 9.

Four, Five, Six Rooms, and Larger.

CENTRAL AUSTIN—4 RS., ROLL-A-WAY; free refrig.; low rent; also high English basement flat. Briargate 1103.

MODERN LIGHT, CLEAN 5 RM. FLAT. $25 month. 127 S. Whipple-st.

MOD. 4 RMS. IN 2 FLAT, $40; STM. HT.; inclosed pch. 901 N. Kedvale. Spa. 8676.

TO RENT—APARTMENTS—SUBURBAN.

NORTH.

Evanston—19 minutes to loop.

HOKANSON & JENKS . . . .

We have a complete list of comfortable apartment homes and know we can satisfy you at the price you want to pay. We will take you to inspect the buildings.
513 DAVIS-ST., EVANSTON.
Hollycourt 1617. Greenleaf 1617.

6 ROOMS, $80,

Free refrig.; large light rooms; close to new South-blvd. station. See Mrs. Coleman, 637 Sherman-av., or
LIEPOLD & HICKS, INC.,
1569 Howard-st. Hollycourt 2300.

1454 OAK—5-6 RMS. AT REVISED RENtals; woodburning fireplaces, etc.; near Davis-st. transp. Mr. Roth, Hollyct. 1855.

5 LARGE RMS. IN NEW BLDG.; WELL arranged; 2 baths; strictly modern. 2452 Prairie-av. Greenleaf 0782.

WEST.

Oak Park—16 minutes to loop.

$35, 2½ RM. APT., STEAM HEAT, ELEC. refr.; 1 blk. to L. Phone Euclid 9897.

TO RENT—FURNISHED APARTMENTS.

(See Also Hotels and Apartment Hotels.)

SOUTH.

Sunlight—Comfortable
2 ROOM KITCH. APT.

Completely furnished for comfort are these kitch. apts.; liv. room, in-a-dor bed, kitchen, dressing room and lovely bath; 2 min. walk to Bryn Mawr I. C. station; 15 min. to Loop. Mod. rent. Hotel service. New building.
HIGHLAND, 7147 JEFFERY-AV.

3½-4 ROOMS, $75-$90.

5229 Woodlawn-av.; beaut. dec. and furn.; lge. living rm. and bedrm.; in-a-dor; refrig. Howard & Orr, 1309 E. 53d-st. H. Pk. 0126.

THE CORNADA.

1-2 rm. compl. furn., comfy and a real home; el. refr.; 8 min. lp. I. C. X. 5212 Cornell.

4 Rms. in So. Shore Dist.

Well furn. apts. See these today at our low rentals; nr. I.C. 7800 Kingston. Reg.1785.

SUBLEASE ATTRACTIVE 2 RM. APT., $75 per month; exclusive apartment hotel; daily maid and full hotel service. SARANAC APT. HOTEL. PLAZA 4280.

ATTRAC. FURN. 2-3-4-5 RM. APTS.—SUN par.; fireplace; 2 blks. to "L"; $45-$70. Gas light included. 1516 W. 62d-st.

6 RMS., 2 BATHS, 10TH FL. NR. I. C., U. of C., overlkg. lake, Jackson Pk.; fireprf. beaut. furn.; Gentile; $200. Hyde Pk. 2325.

OUTSTANDING BARGAIN—4 RMS., BDRM., also 2 inador beds; comp. furn.; $70; near I. C. and L; elec. refrig. 6054 Stony Island.

NORQUETTE — NEW 1-2-3 RM. APTS.; smart, spac.; quiet, compl. serv.; L, surf., R. I., bus; cut rates. 6818 Normal.Nor.6824.

7248-60 BENNETT-AV., CORNER 73D-ST.— 2-3-4 rms., fine location and transportation. Only $55-$85.

7201 STEWART—BEAUT. 2-3-4-5 APTS.; furn. comp.; $12-18 wk.; $50 mo. up. R. I.

LGE., MOD. 4 RMS.; 1ST FL.; H. W. HT.; very reas. Dor. 4390 or 1220 E. 53d.

2208 E. 70TH-ST., NEAR I. C.—5 RMS. OR 4 rms., inador, new. furn.; reas. Fair. 7604

SUBLEASE 6 R.—2 BTHS., BEAUT. FURN.; rl. hme. See to appr. Very reas. Ken. 3655.

3-4 ROOM FURN. APT.—LARGE, QUIET bldg.; $10 up. 811 E. 46th-st., nr. Drexel.

6455 GREENWOOD—MOD. 4 ROOM APT.; bedrm., in-a-dor; sun pch.; gd. tran. Reas.

$10-$15—1-2 R. KIT., BATH, SHWR., REF., lin., md. ser. 6543 Cottage Grove-av.

MICHIGAN, 2444—WARM KITCHENETS, 1-2 rms., priv. bath; red. rates; $5-$9 wk.

WOODLAWN-AV., 4644—BEAU., NEW 4 R. apt., 2 bdrms., pri. bth.; real kit.; $18.

BEAU. FUR. 2-4 R., SLP. PCH., IN-A-DOR; 1 bl. I. C., bus, sur. 6938 Harper. Dor. 3401.

$9-$10 WK.; 2 RM. KIT., ELEC. REFRIG., priv. bath. 6519 Drexel-av. Stew. 2525.

TO RENT—FURNISHED APARTMENTS.

SOUTH.

6020 DREXEL-AV.
Overlooking Midway
and University.

Beautiful two and three room apts., newly decorated, fresh, clean, light and airy, serviced by experienced white maids, elec. refrig., elevator, each apt. a complete home at wonderful value. See Mrs. Gr[illegible], Resident Manager, Dorchester [illegible].

Apartment Selection Bureau
310 SO. MICHIGAN-AV. PHONE HAR. 3773.

ST. GEORGE HOTEL,

1435 E. 60TH-ST., I. C. EXP. STATION. Overlooking the Beautiful Midway. The only hotel in Chicago with screened sleeping pchs.; kitchenette apts.

VILLA GRAND,

4717 KENWOOD. PHONE KEN. [illegible]. A select fam. apt. hotel; 1 rm. apt. with bath, elec. refr.; parking space; use of laundry; $12.50 wk. and up; nr. L. C. [illegible]

SOUTHWEST.

VERY DESIRABLE 2, 3, 4 ROOM APTS., furn. and unfurn.; [illegible] decorated; low rentals. WM. T. [illegible] 6322 S. Western. Rep. 2801.

6337 S. CAMPBELL—2-3 RM. FURN. apts., $10 up; linens [illegible]

NORTH.

GOLD COAST'S BEST ADDRESS, OPPOSITE CASINO CLUB.

201 E. DELAWARE-PL.

1 block to Drake Hotel; bus at door.
3 TO 5 ROOMS, 2 BATHS
$117.50 AND UP.
FULL HOTEL SERVICE. SUPERIOR [illegible]

2-3 ROOMS, $48.50 UP

FREE REFRIG., LIGHT AND GAS.
4501 MALDEN. 1 BLK. TO [illegible]

Astra Apartments
5324 WINTHROP.

½ blk. to Edgewater Beach "L" sta. KITCHENETTE APARTMENTS, ALSO KITNT. WITH TWIN INADOR BEDS, 2 BEDROOM APARTMENT. Full hotel service, switchboard. MR. W. C. DUNN, Res. Mgr. [illegible]

Apartment Selection Bureau
310 S. MICHIGAN. HAR. 3773.

IN EXCLUSIVE STREETERVILLE—

244 E. Pearson

WALKING DISTANCE TO LOOP.
RENT $70 TO $200.

2-3-4 room apts., furn. or unfurn., kitchenettes and bedrooms, facing on lake and park. Commissary dining rm., valet service, free maid service, gas, light, refrig.; every room outside and carpeted; bus at door.

Norwell Apt. Hotel

154 W. NORTH-AV., AT LA SALLE.
New, modern, fireproof bldg.
One block to Lincoln Pk.; 10 min. to loop.
Large liv. rm. with kit.
$55 mo.; weekly rates.
Daily maid service; 24 hour phone service.

BEST VALUES ON NEAR NORTH SIDE.

LINCOLN PARK ARMS

Bedroom apts.; overlooking park and lake; also 1 room, bright, newly dec., kit. apts., with twin and double inador beds, big closets, $60 up. Complete hotel service.

2738 PINE GROVE-AV.

5722
WINTHROP-AV.

$47.50, $57.50, $97.50.
1½ and 3 rm. kit. apts.; new bldg.; elev. and bus transpor. Hotel serv. Ph. L. B. [illegible]

NEW BUILDING . . .

Modern 1-2-3 room apts. $75 [illegible] upward. Selected tenancy. [illegible]

CANTERBURY COURT . . .
1220 NORTH STATE-PARKWAY.

RENTS REDUCED.

$45—Complete 1 Rm. Apt.

1½ AND 2 ROOMS, $[illegible] AND UP.
1101 COLUMBIA-AV.

653 GORDON-TERR.

Sunny 3-4 rm. apts. at Lake; outside exposure; twin beds; Gilkeson [illegible] $75 up.

OAKDALE MANOR.

New bldg. 1049 OAKDALE. [illegible] 1-2-3 rm. kits., beau. furn., elec. refr.; complete hotel service; L, bus, surface trans.

4528 AND 4543 MALDEN.

2 rms.; newly furn.; Frigid.; [illegible] din., kit., bath; $50 and up; [illegible]

SUBLEASING 2 ROOM APARTMENT.

Outstanding value. Richly furnished.
CORONADO APT. HOTEL,
Cor. Rosemont and Winthrop. [illegible]

New Lawrence Apt. Hotel

1-2-3 Room Kit. Apts. Full Hotel Service. $60 Up. 1020 Lawrence-av. Longbeach [illegible]

$40 UP—4119 KENMORE-AV.

A SELECT FAMILY APT. HOTEL. 1-2-3 rms., maid service, ½ blk. to L, [illegible]

SWANVILLE APTS.

2-3 rms., incl. lgt., gas, linen, refr., fur. $50. 701-15 Brompton-pl. [illegible]

BEAUTIFUL 2 RM. APTS.

Richly furnished and newly decorated. [illegible] Howard L, bus. 7732 N. Ashland-av.

925 GLENGYLE-PL.

Nr. Argyle L; beau. fur. 1½-3½ rm. apts. hotel service; low rentals. [illegible]

2848 Seminary (1100 W.)

4 rm. apts., 2 bedrms., twin beds, [illegible] furn., comf., airy, $45-$60; [illegible]

916 DIVERSEY-PKWY.

1-2-3 rm. kitch. apts.; elec. refrig.; hotel service; nr. L, bus; $40 up. [illegible]

FULLERTON-PKWY. APTS.

3 rm.; encl. sleep. pch. and bath; [illegible] furn.; el. refr.; 12 min. Loop. [illegible]

828 SUNNYSIDE-AV.

Splendid modern 2 rm. apts., newly fur. Elec. refr.; good trans.; low rent. [illegible]

3-4-5 BEAU. FRONT APTS. NEW FURN. See to appreciate; $50 up. [illegible] av. Briargate 3645.

1318 BRYN MAWR—MOD. COMF. FURN. 3-4 rm. apts., 2 beds; best trans.; [illegible] gas, refrig. incl.; $67.50-$75 [illegible]

BEAUT. FURN. 3 RM. APT. [illegible] refr.; good trans.; ex. inador; [illegible] linen, gas, light. 813 Cornelia. Wel. [illegible]

SUBLSE. AT LAKE, 2½ RMS., BEDROOM, inador; 3 lge. clos., tile bath; [illegible] $70, incl. gas,refrig.; all trans. [illegible]

4136½ SHERIDAN-RD.—2-3-4 RM. [illegible] kit. apts., nicely furn., very reas. [illegible] manager on prem. or phone Buck. [illegible]

4837 KENMORE—LARGE, LIGHT 6 RM. mod. furn. apt.; large liv. rm.; [illegible] pch.; yard; gar. if des.; real home. [illegible]

1400 LAKE SHORE-DR.—5 RM. APT., 2 baths; compl. furn.; view of lake; [illegible] a mo. Mrs. Sweet, Apt. 3A. Whitehall [illegible]

3912-28 PINE GROVE-AV.— Beautifully furnished 2 and 3 rm. apts.; finest location; near shore and [illegible]

3631 PINE GROVE—BLK. FROM PARK; [illegible] rms., kitch.; lge. living rm.; [illegible] open porch; Frigid.; hotel serv. [illegible]

3-4 RMS.—EXT. WALL BED; TWIN BEDS, sun par., G. E. refrig.; nr. L, lake, bus; newly furnished. 5314 Winthrop.

815 CORNELIA-AV. OWNER MANAGEMENT. PLENTY OF STEAM HEAT. 1-2-3 rms., $37.50. Unfurn. [illegible]

THE LAKELAND, 4541 SHERIDAN-RD. 1-2 ROOM APTS., $50-$75. LONGBEACH 4724.

LINCOLN PK.—2-3 RM. IDEAL APT.; [illegible] bldg.; best tr.; furn. for 4 persons; [illegible] $50. 2840 N. Abbott-ct. 700 W. [illegible]

SPACIOUS 4-5 RM. APTS. NEAR L AND lake; free light, gas, Frigidaire; beau. [illegible] $70-$82.50. 6202 Lakewood, cor. Granville.

SUBLET 4 RMS., NEWLY FURN. [illegible] 3 beds; refrig.; 1 blk. lake. [illegible]

$65—4 RM. FRT. SUNPAR. WALL BED; G. E. ref.; 4 adults. 4353 N. [illegible]

4 RMS., NEW FURN. [illegible] rollaway, $70. ½ bl.lk. L, bus. [illegible]

HI. GRADE FURN. 3½-4 RMS. [illegible] lt., linens; el. ref.; all tr. [illegible]

641 ALDINE—DE LUXE 1 ROOM KIT. apts.; fireproof bldg.; compl. ser.; [illegible]

1362 GREENLEAF-AV.—BEAU. 3-4 RM. apts.; blk. L, lake; reas. Briargate [illegible]

YOU WILL ENJOY LIVING IN THIS BEAU. ny 4 rm. furnished apt. [illegible]

$48—CHOICE ENG. BSMT.; 3 ROOMS, rms.; 2 fold. bds. Lt., gas, lin. [illegible]

1710 GLENLAKE OR 6104 W. PAULINA— 2-3-4 rm. apts., well furn.; refrig.; [illegible]

$50 UP—3-4-5 RMS., ELEC. LT., GAS, FRIG. Nr. L, bus, surf. [illegible]

TO RENT—3 ROOM FURNISHED IN [illegible] of office; steam. $45 mo. Call Briar. [illegible]

4 RS., RL. HOME; EL. REFR., [illegible] 3541 Wilton-av. $14 wk. Har. [illegible]

2-3 R.; PRI. KIT. APT.; NEW. DEC.; L, gas, lt. ref.; blk. Loy. L. [illegible]

LA SALLE, N., 1039 OR 1702—[illegible] 1-2-3 rm. kit.; pri. b., elec. refr.; [illegible]

2700 N., NR. LINC. PK.—ATT. 2 RM. APT. sac., $115. Tel. Diversey 2645.

NORTHWEST.

COMFORTBALY FURN. MOD. 5 RMS. AND slpg. pch.; clean, lgt., airy; stm. heat, gar. opt.; $5; immed. poss. Irving [illegible]

KEYSTONE CHATEAU, 404 N. KEYSTONE-av.—Furn. and unfurn., 1-2-3 rms. $40 up. Good transportation. [illegible]

SUNNY, CLEAN, BEAU. FURN. APTS. Light, gas, refrig., maid service free; [illegible] L, very reasonable. 3355 Eastwood.

5 RMS., NICELY FURN., $60; GD. TRANS. Gar. 3443 N. Central Pk. [illegible]

WEST.

1 RM. BEAU. KITNT. APTS., GAS, ELEC., Frig., maid serv. free; $15 up. 450 [illegible]

TO RENT—FURNISHED APARTMENTS.

WEST.

149 N. PARKSIDE APT. [illegible]

2-3 RMS., $40 AND [illegible]

LARCHMONT APTS. [illegible]

"THE CHATEAU." [illegible]

WANTED—TO RENT—APARTMENTS.

TO RENT—STORES.

South Side.

Suburban.

TO RENT—OFFICES AND SPACE.

Central.

TRIBUNE TOWER

[illegible]

HOLMES ONDERDONK [illegible]

Telephone Superior [illegible]

1229 TRIBUNE TOWER [illegible]

ENGINEERING BLDG.

MANHATTAN BUILDING [illegible]

50 N. LA SALLE BUILDING [illegible]

GUNTHER BUILDING [illegible]

TO RENT—FLOORS AND LOFTS.

WEST SIDE—NEAR [illegible]

CLINTON REALTY [illegible]

WANTED—STORES, OFFICES.

TO RENT—MANUFACTURING.

TO RENT—BUILDINGS.

INSTRUCTION.

CLOTHING, FURS, ETC.

PARCEL POST AND EXPRESS.

"PECANS OF AN[illegible]

[illegible]—FURNISHED APARTMENTS.

WEST.

[illegible] N. PARKSIDE APTS.

[illegible] beautifully furn. apts., tile [illegible] maid service, refrigeration; [illegible] up. Mgr. on premises.

[illegible] RMS., $40 AND $45.

[illegible] newly decorated, furn. [illegible] Quincy or 4912 Jackson [illegible] Open eves. until 9.

LARCHMONT APTS.

[illegible] kitch.; linen, elec. refr.; [illegible] up. 149 N. Leclaire.

"THE CHATEAU."

[illegible] Largest and Finest Apt. Hotel [illegible] N. Austin-blvd. Vil. 8500.

[illegible] 5412 JACKSON-BLVD. [illegible]

[illegible] LA GRAND. [illegible]

[illegible]

TO RENT—APARTMENTS.

[illegible]

TO RENT—STORES.

[illegible]

TO RENT—OFFICES AND SHOPS.

Central.

TRIBUNE TOWER

[illegible] outside light, for [illegible] and private offices.

[illegible] private office suites; with [illegible] per month and up.

[illegible] window shades, and awnings [illegible] included in rentals.

[illegible] foot ceilings.

APPLY TO

[illegible] ONDERDONK,

Telephone Superior 0100.

[illegible] TRIBUNE TOWER.

[illegible] 3 large offices and [illegible] being offered for [illegible] $40

AT 82 W. WASHINGTON-ST. [illegible] suites and single offices [illegible] exceptionally low prices.

[illegible] F. STONE, AGENT. [illegible] Dearborn 1776.

ENGINEERING BLDG.

PRIVATE OFFICES [illegible] and unfurnished. [illegible]

[illegible] LA SALLE BUILDING.

[illegible]

TO RENT—FLOORS AND LOFTS.

WEST SIDE—NEAR LOOP.

[illegible] sprinkled and heated; [illegible] passenger elevators. [illegible] FEET AND UP.

[illegible] REALTY ASS'N.

[illegible]

TO RENT—STORES, OFFICES, LOFTS.

[illegible]

TO RENT—MANUFACTURING PROPERTY.

[illegible]

TO RENT—BUILDINGS.

[illegible]

INSTRUCTION.

[illegible]

CLOTHING, FURS, ETC.

[illegible]

PARCEL POST AND EXPRESS.

"PECANS OF AMERICA."

[illegible]

REAL ESTATE FOR SALE.

APARTMENT BUILDINGS.

North Side.

OWNER WILL SACRIFICE 2 APT. 50 FT. lot, near lake and Lincoln Pk. extension. Cost $50,000; will take $35,000. ARTHUR KRUGGEL & CO., 4865 Broadway.

2 FLAT BRICK, 5-6; GARAGE; PAYMTS. like rent; no int. Irving 10316.

Northwest Side.

NEW 2-5 RM. APT. BLDG., H. W. OCT. front; $11,500. 5525 Melrose. Buck. 7243.

HOUSES.

South Side.

4906 ELLIS-AV.—10 RMS.; ALL MODERN appointments; first class condition; canvased walls throughout; must sacrifice; will show any time. Phone Franklin 2307 or Rogers Park 3300.

HALF OF RECENT OFFERS, 1338 MADIson Pk. Bank closing us out; transfer to N. T. Owner do prop. Kenwood 7008.

Southwest Side.

PRIVATE PARTY MAKING SACRIFICE. ONLY $100.00 CASH REQUIRED, AND $40.00 MONTHLY PAYMENTS, FOR MY NEW 5 ROOM BRICK HOUSE. ADDRESS S L 380, TRIBUNE.

North Side.

2 FLAT—5-5; H. W. HT., SLP. PCH.; GAR. must be sold this week; sac. Rav. 9041.

Northwest Side.

NEW 2 STORY 5 ROOM RESIDENCE, 4 MASTER BEDROOMS, 2 BATHS, HOT WATER HEAT, 2 CAR GARAGE. ONLY $75.00 MONTHLY PAYMENTS. Address L T 224, Tribune.

FINE 9 RM. HOME, $4,950; A-1 HTG. system; 60 ft. lot; 2 car gar.; nr. 3 car lines. Part cash. 3041 N. La Porte-av.

WILL SELL REAL—CORNER 5 RM. BUNG. 1 bdrm.; adlr; h. w. ht. 2901 N. Lowell.

HOUSES BUILT TO ORDER.

WILL BUILD ON YOUR LOT BUNG. OR 2 flat without a down payment. H. Finegold, 4032 N. California. Longbeach 1611.

REAL ESTATE—MFG. PROPERTY.

FOR SALE OR LEASE—1 STY. BLDG., APT. 3,000 sq. ft.; eqpt. for dairy or ice cream-cooler etc. Chandler & Montague. Ran. 1825.

REAL ESTATE—SUBURBAN—SOUTH.

Homewood—35 minutes to loop.

6 RM. MOD. BUNG.; GLZD. FRONT, REAR pchs.; furn. heat; gar. frepl.; lot 54x165. Sac. 1243 Hickory-rd. Pk. Homewd. 450-M.

Miscellaneous.

YOUR HOME.

4 good sized rooms; water, gas, elec., macadam paved street; 3 blks. to sta. 35 minutes to loop; low monthly fare. First payment, $160; $20 per mo. incl. int. thereafter. Price $2,000. Address X O 160, Tribune.

RAISE RABBITS.

5 wooded acres located nr. transp., with fast and frequent service to loop. Good spot for poultry or rabbit farm. Will give poss. at once for $300 per ac. $160 is all you need; bal. easy payments. Address X A 278, Tribune.

$200 CASH.

Complete setup for poultry business: 2 bldgs., each 20x30 ft., one equipped for living purposes. Water, gas, elec., hard road; land 208x208. Price $2,850; $200 cash, $25 mo. Address X H 578, Tribune.

3 ACRES ON HIGHWAY.

200 ft. on cor. State and Nat'l-hwy. High and dry; elec.; $270 cash and small monthly payments will handle. Priced right. Address X J 460, Tribune.

REAL ESTATE—SUBURBAN—S. W.

MAKE MONEY ON ELMORE POULTRY farms in Tinley Park, during spare time. ELMORE REAL ESTATE IMPR. CO., R. 900, 100 N. La Salle-st. Franklin 2650.

REAL ESTATE—SUBURBAN—NORTH.

Evanston—19 minutes to loop.

UNDER $10,000— 7 rms.; hot water ht.; fenced yard; large trees; gar.; central location; convenient to everything. Too good to be true. Call JOHN F. HAHN, INC. Rogers Park 5115.

Wilmette—22 minutes to loop.

BEAU. NEW TAN BRK. COLONIAL, 6 BEDrms., 3 baths, frepl.; cost $72,000; must sell; will sacr. at $50,000. Wilm. 2749.

REAL ESTATE—SUBURBAN—N. W.

Arlington Heights—33 min. to loop.

$800 DOWN TAKES MY 4 RM. SHINGLE house; 1 ac.; on main hwy., adjoining limits; all impr. in and pd. for. State 3861.

REAL ESTATE—SUBURBAN—WEST.

Downers Grove—34 min. to loop.

WILL SACR. MY CHOICE 100 FT. LOT, well located; $25 down, bal. easy. Owner, J. T. Howard, Sun. 8850.

Maywood—18 minutes to loop.

TWO FLAT BRK., 5-5; 2 BLKS. TO L STAtion; $11,500; worth $15,000. A. E. Gray, 849 S. 17th-av., Maywood. Tel. 5170.

Villa Park—29 minutes to loop.

ONLY $35.00 MONTHLY, LIKE RENT. Owner is offering her comfortable home. Require that you have steady income. Address F B 468, Tribune.

REAL ESTATE—SUMMER RESORTS.

NEW COTTAGE, INCLUD. LOT AT ROUND lake, 25 miles N. W.; $795; $95 down, balance $25 mo. Address Y T 447, Tribune.

50 FT. RESORT LOT AT LAKE NR. ANTIoch. Buyer failed in pyts. Orig. sold at $795. Take $400; terms. Address X F 566, Tribune.

MUST SELL NEW 3 RM. COTT. INDIANA lake, $695, tms. Address Y B 300, Tribune.

SAC. 3 RM. COTT., $395; INSIDE TOILET; lgt. Wis. lake. Address Y B 242, Tribune.

REAL ESTATE—FARM LANDS.

Illinois.

38 ACRES ON STATE RD.—45 MI. WEST. 6 rm. house; barn, fruit, shade. Price $6,750; $2,000 cash. Phone Central 1715.

Michigan.

EDGE NICE TOWN, S. W. MICH.; 3 ACS.; 7 rm. hse.; el. lts.; furnace; henhse.; gar.; all in good cond.; fruit; only $2,600; about half cash. Address X N 337, Tribune.

40 A.—3 MI. TOWN, CREEK, GOOD RD., 4 rm. hse., barn, $1,500; $150 cash, $10 mo. Evans-Tinney Co., Fremont, Mich.

40 A. WITH 12 A. PRIVATE LAKE; GOOD soil, sm. bldgs.; fine for poultry, truck, etc. $1,500; terms. ROESSLER, 140 S. Dearborn.

Texas.

ORANGES AND GRAPEFRUIT CAN BE grown at minimum cost in the Rio Grande Valley and is a sound investment. Young and bearing trees on ten and twenty acre groves on 1st class soil and location; must be sold for part cash. J. G. Tibdia, 1808 Monroe-st., La Porte, Ind.

Wisconsin.

SOO LINE LAND GRANT LANDS IN UPper Wisconsin; free information; ask for Booklet No. 53; homeseekers' rates. Address H. S. FUNTON, Land Dept., Soo Line Ry., Minneapolis, Minn.

WAIT—GET OUR PRICES AND TERMS. EDWARD HINES FARM LAND CO., Room 2100, 100 W. Monroe, Chicago.

Miscellaneous.

LAND OPENINGS — FARMS IN MINNEsota, North Dakota, Montana, Idaho, Washington, and Oregon. Improved farms, small or large, new land at sound investment prices for grain, live stock, dairying, fruit, poultry. Rent or get a home while prices are low. Write for FREE BOOK and details. W. S. Weber, Dep. 455, G. N. Ry., 105 W. Adams-st., Chicago.

REAL ESTATE WANTED.

For Cash.

WANT HI. CLASS RES. OR SMALL APT. bldg. in N. Shore dist. or n. side; part cash and my $18,000 eqty. in ne. side bus. prop.; 1st mtge. 4 yrs. to go, straight, no prepayments. Give full particulars. No brokers. Owner, Ben Boderwald, 3933 N. Hoyne-av.

FOX RIVER—I HAVE $500 CASH AND want Fox River cottage with water front around $5,000. What offers? Address T F 521, Tribune.

WE WANT REAL ESTATE, VACANT OR improved; must be bargain; describe fully. Address L M 469, Tribune.

HAVE CUSTOMERS WITH CASH FOR good Chicago business property. FRANKENSTEIN & CO., 32 N. La Salle-st.

REAL ESTATE FOR EXCHANGE.

Apartments.

WANTED—8 TO 24 APT. BLDGS. OUR clients have cash, clear vac. and good equities in smaller prop. Can make quick deals if prices are right. Draper & Kramer, Inc., 6109 S. Ashland-av. Ced. 1800.

FARM WTD.—LEVEL CORN LAND, NOT over $15,000, for new 3 flat and 2 flat in rear. Inc. $4,850, 1 mtge., due 1934. No comm. LEHMANN, 1811 Ardmore-av., Chgo.

BUILDER WILL TAKE 1ST MTGE. BONDS for equity in South Shore 3 apt. Address T B 259, Tribune.

S. S. 12 FLAT, MTGE. $25,000, FOR 24 or 36 apt. S. Denbo, 77 W. Washington.

Vacant.

ELGIN LOTS PAID FOR; WILL EXC. FOR your bldg. 4413 Belmont. Pal. 2780.

I WILL ACCEPT YOUR EQUITY IN 2 OR 4 flat in exchange for my well located vacant. Address Y J 584, Tribune.

Miscellaneous.

$5,000 TO $25,000 EQUITY MOD. BRK. bung.; store, 2 fl.; small 1st mtg., for 80 A. to 240 A. farm or for stock and implements. Nol. owner, 3930 N. Sawyer-av. Irving 7467.

REAL ESTATE LOANS.

First Mortgage.

1ST MTG. R. E. LOANS MADE—$10,000 up; insurance funds; quick service; low rate. W. E. GOULD, 39 S. La Salle. Cent. 2522.

REAL ESTATE LOANS.

First Mortgage.

WANTS $6,000 LOAN.

1st mortgage from private party on 10 rm. home in Berwyn; 1st class condition; new oil heater just installed; security and responsibility high. Thomas M. Lund, 3214 Wenonah-av., Berwyn.

WANTED—LOAN OF $2,500, 6½%, 1ST mtg. on 2 sty. brick. Mr. Phillips, Room 1905, 111 W. Washington. State 0966.

WANT $3,000 LOAN ON BRICK BUNGALOW; GOOD SECURITY. ADDRESS Y J 585, TRIBUNE.

Junior Mortgage.

2D MORTGAGE LOANS.

This old established industrial banking house, which has served so many others in Chicago, is prepared to take care of second mortgage financing for you.

TRUSTEES SYSTEM SERVICE,

LOOP OFFICE, TRUSTEES SYSTEM BLDG., N. E. COR. WELLS AND LAKE-STS.
1630 BELMONT-AV. [Near Lincoln.]
3231 W. MADISON-ST. [Near Kedzie.]
726 W. 63D-ST. [Near Halsted.]

2D MORTGAGE LOANS SINCE 1908— Made, bought, loaned on. You get money in one day. Ask any bank about us. SIMMONS BROS., 60 W. Washington-st.

MORTGAGES FOR SALE AND WANTED.

BUY ANY AMOUNT FIRST MTGS. ½ cash and ½ trade. 220 W. North. Store.

STOCKS AND BONDS.

LOANS—7%.

We will loan 50% to 70% on real estate bonds and certificates of deposit; any issue, 6 mos. to 3 yrs.; no monthly payments, no commission.

601, 10 S. LA SALLE-ST.

ATTENTION

HOLDERS OF REAL ESTATE BONDS AND CERTIFICATES OF DEPOSIT.

Life Insurance Agency will loan you CASH on them at 7% per annum, no other charge or obligation. Two years to Pay. Thos. H. Fuller Co., 166 W. Jackson-blvd. Rm. 820.

WE CAN SELL YOUR NO TRADES REAL ESTATE BONDS, DEFAULTED OR PAYING. VICTOR FLEMING & CO., 1 N. LA SALLE.

CLEAR RL. ESTATE FOR YOUR DEFAULTed bonds. Cashier, Rm. 806, 310 S. Mich.

BUILDING MATERIALS.

POSITIVELY LOWEST PRICES IN TOWN on sash, doors, moulds, roofing and any kind of lumber or millwork. Cedar shingles, 85c per bdl.; art brk. shing., 2ds, $3.35 sq.; wall bd., 2¼c sq. ft.; plast. bd., 2¾c sq. ft. $1.00 souvenir FREE if you present this ad. CHICAGO MILLMEN'S CLEARING HOUSE, 3509-11-13-15 Belmont-av. Keystone 7370.

BRICKS, USED, CLEANED AND DEL. $4.50 a thousand for 7 days only. Hum. 6222.

HOME FURNISHINGS.

(See Also Household Appliances.)

Central.

FURNITURE JOBBER MUST EMPTY warehouse by Nov. 15th of bedrm. sets; will sell 25c on the dollar or reasonable offer. R. Wilkie Co., 1315 S. Michigan. Victory 0452. Open Sat. aft. till 5; Sun., 11-4.

FOR SALE—MY BEAUT. REAL ORIENT. rugs. 500 N. Dearborn. R. 730. Sup. 4250.

BARGAIN BEAUTIFUL REAL ORIENTAL rugs. 500 N. Dearborn. Rm. 730. Sup. 4250.

South Side.

RUGS—RUGS—RUGS

Storage, unclaimed, new and used. Several hundred. All sizes. Domestics, Orientals and Chinese. Lowest prices in Chicago. KLEVER SHAMPAY KARPET KLEANERS, 4651 Cottage Grove. Tue.-Th.-Sat. till 9.

REPOSSESSED FURN.—BEDS, $2.95 UP; Dressers, $4.95 up; Parlor Suites, $10; Dining Rm. Sets, $15. SCHWARTZ BROS. STORAGE & VAN CO., 7012 Stony Island.

UNCLAIMED STORAGE SALE, 4 ROOMS. Compl., $185; only $15 cash; your own terms. Kessel Bros., 4312 Cottage Grove-av.

FURNITURE; RUG BARGAINS AVAILAble Storage, 7732 Stony Island. Open eves.

UNCLAIMED RUGS SOLD FOR CHGS., $5 up. Englewood Rug, 435 W. 63d. Eve.-Sun.

FURNITURE — 4 RMS., ANTIQUES AND modern; reasonable. Phone Fairfax 4047.

NEW, STORAGE, UNCLAIM. FURN. FOR cash. Dunn, 6714 Cottage Grove. Op. eves.

4 RMS. FURN., $75 COM.; $25 BUYS 3 GD. rugs. 6121 S. Halsted. Op. eves. to 10.

North Side.

RUGS—CARPET—RUGS.

250 storage unclaimed, new and used, rugs SOLD FOR CHARGES. All sizes. Domestics, Orientals and Chinese. Stair and hall carpet. IMPERIAL DYERS AND RUG CLEANERS, 2123-33 Lincoln-av. Tue., Thur., Sat. eves.

SELLING OUT FOR CASH NEW FURN. Parlor sets, wal. dining room sets, bedrm. sets. All kinds of rugs, lamps, odd chairs, buffets. Many other bargains. Brkfst. sets. Pink. Open daily till 10 p.m. Sun. till 5 p.m. 6542 N. CLARK-ST.

4 FLOORS USED FURNITURE CHEAP— Beds, $1.50; sprgs., $1.50; dressers, $5; gas ranges, $10; 9x12 rugs, $7; davenports complete, $7.50; velour parlor sets, $18.50. BIG CITY FURNITURE CO., 819 N. Clark.

WILL SELL FOR CASH $50,000 NEW FURniture; 3 piece parlor sets, $39; 3 piece bedrm. sets, $39; dining rm. sets, $39. Am. Oriental rugs, odd chairs. In Remer's, 5822 N. Western-av. Open evenings and Sunday.

Northwest Side.

4 RM. FURN.—LAMP SHADE, RUG, RAdio; will sep. 4748 School-st. Also apt. rt.

West Side.

BARGAIN FOR CASH—NEW AND SLIGHTly used mohair parlor sets, $39; wal. dining sets, 8 pc. bdrm. sets, $29; rugs, $16 up; oak kitch. sets, $9. Open eves. and Sunday. Collins Storage, 5114 W. Madison-st.

$50,000 BANKRUPT STOCK—PARL. SETS, $49; Bedroom sets $49; Dining Room sets, $49; Rugs, 9x12, $15; Dinette sets, odd chairs, tables, etc. Open eves., Sunday 5. TUFTS, 4444 W. MADISON.

4 ROOMS GOOD USED FURNITURE, INcluding 9x12 rug, $95, and many other bargains for cash. Garfield Park Storage Co., 3111 and 3117 Madison-st.

COMPL. FURN. 4 RMS., CHEAP—PIANO, radio. Sass, 3638 W. 22d-st. Craw. 2771.

WILL SACRIFICE 5 RMS. OF FURNITURE, $200; real bargain. 2d fl., 2933 Lake-st.

4 RMS. NEW SAMPLE FURN., $129.50. A. B. C., 2525 W. MADISON.

Suburban.

BARGAIN—LIV. RM., BEDRM. SUITE AND odd pcs. 304 Washington-blvd., Oak Park.

HOME FURNISHINGS WANTED.

ATLANTIC 2290.

PHILPOTT'S BUYERS MEAN MONEY TO You. See us first. ARTHUR R. PHILPOTT.

USED FURN., RUGS, STOVES, ELEC. RAdios bought. Highest prices paid. We call anywhere. NEVADA 1150. Acme Furniture.

DUTCH'S FURN. HSE.—WE WILL PAY the highest cash prices for your used furnishings. We call anywhere. Canal 1381.

CALL CRAWFORD 3850 FOR HIGHER cash prices on your furn., rugs and elec. radio; prompt serv. Spaulding Furniture Co.

HIGHEST CASH PRICES PAID FOR USED furn., rugs, stoves, and elec. radio; we call anywhere. Roman Furn. Ph. Kedzie 1300.

9 PC. DIN. R. SET, WAL. OR OLD ENG. oak, A1 cnd., 9x12 rug, tel. stnd. Gra. 6898.

WILL PAY HIGHEST PRICES FOR FURN., rugs, stoves, etc. Brunswick 7188.

HIGHEST PRICES PAID FOR FUR., RUGS, radios. Call anywhere. Brown, West 2149.

HOUSEHOLD APPLIANCES.

ELECT. WASHERS— NEW MACH., GUAR.
Easy Vacuum $32
Eden $25
Coffield, $27; A. B. C. $24
No. 32 Thor, $47; 1900 Cataract $26
New Maytag, $79.50; others your price. 2934 Lincoln-av. Graceland 5178.

WILL SACRIFICE NEW G. E. WASHING machine and new Servel elec. refrig. 'way below cost. Also several Graybar vacuum cleaners and radios. Clamare Radio Store, 1706 W. Chicago-av.

RENT A WASHER OR IRONER. 50C A WEEK. DEARBORN 0006.

YOU CAN OWN A GOOD USED ELECTRIC refrigerator for $59.75; pay $2.00 weekly. O. W. RICHARDSON, 125 S. Wabash-av.

TO RENT—WASHERS OR IRONERS, 50C a week. Thor, Maytag and other popular makes. DIVERSEY 3070.

RENT A WASHER AND IRONER—50C A WEEK. CALL RANDOLPH 8884.

BARTER AND EXCHANGE.

BUICK—'27 LIGHT 6 COACH, LIKE NEW, privately driven 2 summers, $195; take dining room set or what have you, part payment. Mrs. Kamp, 4514 Irving Pk.-blvd. 2d.

MOVIE CAMERA, PROJECT., MIMEOGR., add. mach., Natl. Cash Regist., in exch. for wash. mach., drapes, or auto. Bev. 5074.

WTD.—TREES, 1½ TO 3 FT.; GRAVEL OR crushed stone in exch. for my clear lots. Mgr., R. 808, 310 S. Mich. Wab. 9180.

WANT SMALL APT. IN EXCH. FOR PAINTing and dec.; A1 man. Edgew. 5082.

LEGAL NOTICES.

NEW ORLEANS, OCT. 8, 1931. SEALED proposals will be received by the Sewerage and Water Board of New Orleans, at the office of the Purchasing Agent, Room 602, 526 Carondelet-st., New Orleans, up to 11 o'clock noon [central standard time] of Tuesday, Dec. 15, 1931, for furnishing labor and material on a percentage basis for waterworks, sewerage, and drainage construction during the year 1932. Specifications may be obtained at the office of the board. The right is reserved to reject any or all bids. A. G. MOFFAT, Secretary. BRYSON VALLAS, General Superintendent.

I WILL NOT BE RESPONSIBLE FOR ANY debts except those contracted by myself after Nov. 8, 1931. MINNA FREGIN.

LOANS.

Personal, Property, and Salary.

Why pay more than Household's low rate?

The Nationally known Household Loan Plan offers cash loans of $50 to $300 to husbands and wives at reasonable rates.

Household's rate on all loans above $100 is almost one-third lower than the maximum permitted by the small-loan law. We voluntarily established this low rate in 1928 and our customers have benefited ever since. This rate remains the same until the loan is paid off. It does not increase as the unpaid balance decreases.

FOR EXAMPLE:

The average monthly cost of a $200 loan repaid in 20 equal monthly payments is $2.63. This is the lowest cost in Chicago.

Get the Cost in DOLLARS Before You Borrow

Strictly confidential. Husband and wife only need sign. No endorsers. 20 months to repay. Quick service.

LOOP:
77 W. Washington, 10th floor. State 0151.
105 W. Monroe, 5th floor. Central 2559.
105 W. Madison, 14th floor. Franklin 0855.

NEW ROGERS PARK OFFICE:
1727 Howard-st., 2d fl. Rogers Park 3330.

WEST.
4010 W. Madison-st., 4th fl. Kedzie 6704.
9 S. Kedzie-av., 3d fl. Van Buren 0100.

CICERO-BERWYN.
6012½ W. 22d-st., 2d fl. Cicero 6400.

OAK PARK.
1140 Lake-st., 3d floor. Euclid 508.

NORTHWEST.
2800 Milwaukee-av., 5th fl. Capitol 3440.
4710 Irving Park, 3d fl. Pensacola 4570.

NORTH.
1961 Irving Park, 2d fl. Buckingham 1006.
4753 Broadway, 11th fl. Longbeach 7163.

SOUTH.
841 E. 63d-st., 4th floor. Plaza 5260.
730 E. 63d-st., 2d floor. Fairfax 2639.
6856 S. Halsted, 2d floor. Englewood 5534.

SOUTHWEST.
3235 S. Ashland, 2d floor. Hemlock 4510.
2355 W. 63d-st., 2d floor. Republic 4473.

SOUTH CHICAGO.
9130 Commercial, 2d fl. South Chicago 0103.

ROSELAND.
11106 S. Michigan, 2d fl. Commodore 3880.

ALSO HOUSEHOLD OFFICES: In Joliet, Aurora, Rockford, Waukegan, Kenosha, Racine, Hammond, Michigan City, East Chicago, and Gary.

HOUSEHOLD Finance Corporation

Commonwealth Customers Pay LESS for LOANS

$2.93 is the average Monthly Cost of a $225 loan under COMMONWEALTH'S Reduced Rate. This allows 25 months for repayment. There is no lower cost than this in Chicago.

COMMONWEALTH'S rate on amounts above $100 is substantially lower than the lawful rate usually charged.

THE personal property which nearly every family owns and the signature of husband and wife enable one to secure any amount up to $300 quickly and easily.

THERE ARE NO fees or deductions. You may take 25 months or pay all or part sooner. Interest, at the Reduced Rate, is charged only while you keep the money.

Also Salary and Auto Loans.

9—OFFICES—9

COMMONWEALTH—LOOP, WABASH 8233. 209 S. State-st., Room 600. Republic Bldg.
COMMONWEALTH—NORTH, 4803 Lincoln-av., Rm. 215. Longbeach 3457
COMMONWEALTH—ROGERS PARK, 1791 Howard-st., Rm. 212. Rog. Pk. 0754.
COMMONWEALTH—NORTHWEST, 4013 Milwaukee-av., Rm. 307. Ave. 0443.
COMMONWEALTH—WEST, 9 S. Kedzie-av., Rm. 231. Kedzie 1487.
COMMONWEALTH—OAK PARK, 137 Marion-st., Rm. 205. Village 8886.
COMMONWEALTH—SOUTH, 6309 Cottage Grove, R. 305. Hyde Pk. 6604.
COMMONWEALTH—SOUTHWEST, 6314 S. Western-av., R. 201. Prospect 8130.
COMMONWEALTH—ROSELAND, 11112 S. Michigan, Rm. 220. Pullman 8615.

Commonwealth Loan Co.

[FORMERLY METRO LOAN CO.]

BUSINESS ESTABLISHED 1887.

JUST COMPARE

OUR LOW RATES

$1.35 PER $100

AVERAGE COST PER MONTH FOR 12 MONTHS

With the LOWEST RATES in town and you'll know why we have thousands of satisfied clients who are our most enthusiastic boosters.

Capital Securities Co.

72 W. WASHINGTON. PHONE RANDOLPH 2810.

$25 TO $300

Salary or Furniture

T. B. WARD

8 S. Dearborn, Rm. 612

Randolph 2060

COST LOWERED.

Household or signature loans. 25 MONTHS TO REPAY. Under State Supervision.

Friendly. Confidential.

PUBLIC LOAN CORP.,

461 Klee Bldg. 4012 Milwaukee-av. Telephone PENsacola 8144.

Quick Loans Up to $300.

ON SALARY OR FURNITURE. Low rates. Confidential. Estab. 35 years.

Mason Financial Co.

8 S. DEARBORN, R. 910. CENTRAL 3516.

BUSINESS LOANS.

Up to $10,000 on the equipment of factories, restaurants, laundries, hotels, rooming houses, trucks, etc. Easy-time payments. Also loans on accounts receivable. F. BOLAND, 215 W. Randolph. Frank. 1966.

SALARY OR FURNITURE LOANS $10 TO $300. IMPERIAL CREDIT CO., 30 W. Washington-st., 11th Floor. Fra. 8924. SOUTH SIDE OFFICE: 6317 S. Halsted-st. 2d Floor. ENGLEWOOD 6168.

PERSONAL LOANS UP TO $300 ON household goods or salary made to meet urgent needs. State supervised. CHICAGO FINANCE CO. The Old Reliable. ESTAB. 1885. 11 S. La Salle-st. Tel. Central 1060.

READY CASH LOAN CO.

$25 TO $10,000. Room 1030, 29 S. La Salle. Ran. 6171.

SALARY AND FURNITURE LOANS— $20 to $300. Legal rates. ARTHUR A. ERD, 115 S. Dearborn-st., Room 804. Cent. 7166.

CHARACTER LOANS— PROTECTIVE FINANCE ASSN., INC., 100 W. MONROE, RM. 1300. STATE 6901.

LOANS.

Personal, Property, and Salary.

PERSONAL FINANCE CO.

OFFERS

DRASTIC REDUCTIONS IN RATES

OUR CHARGES ARE

Only 1½% per mo.

ON THAT PART OF LOAN OVER $100.

No Extra Charges

No Deductions

Entire transaction between husband, wife and ourselves. No embarrassing investigations. 20 MONTHS TO REPAY. PRIVATE CONSULTATION ROOMS.

Convenient Offices:

PERSONAL—GARFIELD PARK, 4010 W. Madison-st., Second Floor, Garfield State Bank Bldg. Nevada 2134.

PERSONAL—RAVENSWOOD, 4770 Lincoln-av., near Lawrence, 2d Floor Corner Bldg. Longbeach 8897.

PERSONAL—AUBURN PARK, 7814 S. Halsted-st., Second Floor, Over Grand 5 & 10c Store. Radcliffe 8228.

PERSONAL—ROGERS PARK, 1809 Devon-av., near Clark-st., Devon and Clark Bldg. Rogers Pk. 4324.

PERSONAL—WOODLAWN, 841 E. 63d-st., Third Floor, 63d and Maryland Bldg. Hyde Park 1472.

PERSONAL—OGDEN PARK, 2403 W. 63d-st., corner Western, Second Floor. Republic 7229.

PERSONAL—UPTOWN, 4554 Broadway, at Wilson, Second Floor, McJunkin Bldg. Longbeach 3393.

PERSONAL—IRVING PARK, 3989 Milwaukee-av., junction N. Cicero and Irving Park-blvd., 2d Floor. Pal. 0969.

PERSONAL—OAK PARK, 1024 North-blvd., near Marion-st., Second Floor, Parkside Bldg. Village 6840.

PERSONAL—CICERO, 5823 W. 22d-st., Second Floor. Cicero 5303.

PERSONAL—EVANSTON, 708 Church-st., Second Floor, Church Street Bldg. Greenleaf 6081.

PERSONAL FINANCE CO.

$50—SALARY LOANS—$300.

On Your Signature Only

Consider the SERVICE when choosing your loan company. AFTER ALL, you want the money quick, confidential and without RED TAPE.

PHONE FOR YOUR LOAN.

Phone your request. This makes it possible to call at the office and receive the loan instantly.

LOCAL LOAN CO.

UNDER STATE SUPERVISION.
87 W. WASHINGTON. RANDOLPH 8400.
821 W. 63D-ST. ENGLEWOOD 7800.
1212 N. ASHLAND. BRUNSWICK 3100.
4013 MILWAUKEE. AVENUE 1400.
1 N. CRAWFORD. KEDZIE 8900.
8 N. OGDEN-AV. HAYMARKET 4700.

QUICK CASH LOANS UP TO $300

on Furniture or Salary.

LOW RATES. NO DELAY. Monthly payments arranged to suit you.

You will be delighted with the utmost privacy and courtesy present in every transaction. Come in, phone or write.

C. C. ERD

7 S. DEARBORN-ST. ROOM 916. PHONE CENTRAL 4733-4734.

LOANS—$100 TO $2,500. LOW RATES. WOODLAWN WIMSETT SYSTEM CO., N. E. Cor. 63d and Woodlawn. Fairf. 5500.

MUSICAL INSTRUMENTS.

Pianos and Players.

WAREHOUSE SALE

Used Pianos

Uprights $10

Players $59

NEW BABY GRAND

$195

WAREHOUSE

710 W. Jackson-blvd.

1 Block East of Halsted.

Open Wednesday,

9 A. M. to 9 P. M.

Buy at Kimball Factory.

$1 MONTHLY RENTS A USED PIANO.
8 used upright pianos .... $10 each
6 small used Junior pianos .... $35 each
Used grand pianos at factory .... $195 each

FACTORY, 2631 W. 26TH.

Phone Lawndale 3862. Open until 5 p. m.

STEINWAY GRAND—MEDIUM SIZE MAH. A rare bargain to close acct. See Credit Manager, 604 Republic Bldg., 209 S. State.

CLOSING OUT ALL USED PIANOS AT cost; 50 to select from, $20 up. SCHULTZ PIANO COMPANY, 2255 W. Madison-st.

RENT A BABY GRAND, $8 A MO.; NEW midgets, $6; semi-midget, $5; used upr., $2 up. Cable Piano Co., 301 S. Wabash.

$1,800 CHICKERING CONCERT GRAND, $350 cash. Tel. Euclid 6471 after 7 p. m.

RADIOS AND SUPPLIES.

$17.95 BUYS NEW 1932 $39.50 VICTOR, complete with R. C. A. Rc. Pentode tube.

Chicago Radio Tube Stores,

1732 Chicago. 4644 Broadway. 5943 W. Madison.

NEW AND GUARANTEED 1932, 9 TUBE Super Heterodyne complete in cabinet, with Dynamic speaker and R. C. A. licensed Pentode and Mu-Mu tubes, $37.50. Western Radio Manufacturing Co., 128 W. Lake-st.

8 TUBE SCREEN GRID POOLEY RADIO. Choice of desk or library table models [furniture by Pooley], $69.50 complete with tubes. Lyon & Healy Bargain Basement, 243 S. Wabash.

NATIONALLY KNOWN 6 TUBE MIDGET; brand new; complete with tubes, $19.75. Worth $49.75. 601 Washington. Hay. 7837.

AUTO RADIO, $28.50—COMPL. INSTALLED. Remote control. 2023 W. North-av.

Service Repairs, Etc.

$1—Guar. Radio Serv.—$1

RELIABLE SERVICE SINCE 1919 by licensed radiomen; prompt, efficient service, city and suburbs, day or night; also installation. PENSACOLA 6545. KILD. 2846.

$1—Expert Radio Service—$1

for guaranteed work on any set; any time, anywhere. Call EDGEWATER 6489.

$1 EXPERT SERVICE ON RADIO POWER packs, elim. anywhere south. Normal 2768.

BILLIARDS AND BOWLING.

NEW OR REBUILT BILLIARD TABLES, bowling alleys to $1 any pocketbook. THE BRUNSWICK-BALKE-COLLENDER CO., 623-633 S. Wabash. Wabash 4926.

PATENTS—PATENT ATTORNEYS.

PATENTS, TRADEMARKS, COPYRIGHTS— MILO B. STEVENS & CO., 53 W. Jackson-blvd. Estab. 1864. Main office, Washington.

AUTOMOBILES FOR SALE.

Reductions

OF

$50 TO $500

All Used Cars Must Go. 75 TO SELECT FROM.

L. W. SHANESY & CO.,

Authorized Ford and Lincoln Dealers. 1062 Diversey-blvd. 2935 Sheffield-av. LAKE VIEW 8000. Open Evenings and Sundays.

FORDS AND CHEVROLETS.

LARGEST SELECTION IN CHICAGO. MAKE YOUR OWN TERMS. '28-'31 models, like new, $90 up. '27-'31 models good condition, $25 up. See us first for a square deal. 90 Day Guarantee by a responsible firm. Will take your car as down payment.

940 TO 958 MILWAUKEE.

DEALERS—FORECLOSURE BARGAINS. BUICK BIG MASTER 5 PASS. COUPE, $385; MARMON 8 DE LUXE COUPE, $390; JORDAN '30 TYPE 8-90 DE LUXE SEDAN, $448; BUICK MASTER 4 PASS. COUPE, $160; CHRYSLER 75 SEDAN, $468; AUBURN BIG 8 SPORT SEDAN, $1,200 CAR FOR $675. SEE FINANCE AGENT. 1132 DIVERSEY-BLVD.

AUBURN—1931 CUSTOM 8 SPORT SEDAN; 6 wire wheels; 2 fend. mtd.; used 30 days; orig. cost $1,575; for quick sale, sacrifice of $800; guar.; terms, trade. Always open. 2810 W. MADISON.

AUBURN — 8 CONV. COUPE '30 — NEED cash to pay taxes on property. Phone Mr. L. Marienthal, Dre. 2185. 1040 E. 46th, 1st.

BLACKHAWK-STUTZ — '29 SEDAN; $465; wire whls., side mounts; terms or trade. Fitzpatrick, 6553 Cottage Grove. Alw. open.

BUICK—SPORT COUPE, 1929 MASTER 6, with rumble seat and many extras. The finish, upholstery and tires are A1. Has a sweet running motor. $395. Terms. Studebaker Sales, 26th and Michigan.

BUICK—8, LATE 1931 SPORT COUPE; rumble seat; 6 wire wheels, side mounts. Car is just like new; guaranteed perfect. Cost $1,687; sell for bal. of mortgage, $887. Tms., trade. 3333 W. Madison. Alw. open.

BUICKS— The most complete line of current model Buicks in Chicago. Priced from $150 to $1,500. Your car accepted in trade. James Levy Motors Co., 23d and Michigan-av.

BUICK — LATEST '30 MASTER 6, 5 PASS. de luxe sedan; 6 wire wheels, fender wells; fully eqpd.; looks and runs like new; driv. little; sacrifice for $895; terms. 4635-37 W. MADISON-ST.

BUICK—1931 MODEL 8-67, 6 WIRE WHLS. Run less than 2,000 miles. Can arrange E Z terms. Bargain for quick sale. Nelson, 2849 N. Clark-st.

Buick '27 Brougham, Master 6, $195. 1143 Diversey-blvd.

BUICK—LATE 1928 5 PASS. MASTER SEdan. Like new. Must sell today. Mrs. Gale, 4830 N. Paulina-st.

BUICK—1931 MAST. 8, 4 DOOR SED. DRIV. 2,900 miles. Cost $1,645 new. Sac. $850. 1801 W. 63d-st., cor. Wood. Al. op.

BUICK—1928 STAND. SEDAN, $295; AS good as a new car; guar.; terms, trade. ALWAYS OPEN. 2810 W. MADISON-ST.

BUICK—'31-'57 5 PASS. SEDAN .... $885 Buick '31-'91 6 w. w., 132 in. w. b. $1,275 Terms, trade. Sampson, 3845 W. Madison.

BUICK—1930 MODEL 47 SEDAN; LATEST black color; fully equipped; $595; terms. ALWAYS OPEN. 2810 W. MADISON-ST.

CADILLAC—COACH, 1927 MODEL 314, that was used only evenings and Sundays for pleasure purposes, so it will give new car satisfaction today. The finish, upholstery and tires are A1. Has a sweet running motor. $395. Terms. Studebaker Sales, 26th and Michigan.

CADILLAC—LATEST '31, V-8 DE LUXE 5 pass. sed., 6 w. w., radio, etc. Cost $3,450. Can now be purchased for $2,350. Guar. LARRY O'ROURKE, INC. 2701 W. Madison.

CADILLAC — V-12 '31 TOWN SEDAN, prac. new; fully equip.; 6 w. w., s. m.; cost $4,350; sell bal. mtge. $2,950. South Shore Finance, 7424 Stony Island. Pla. 3277.

CADILLAC — V-8, LATEST CPE., RUMB. seat; 6,000 mi.; cost $4,285; sell $1,750; tms. 7424 Stony Island-av. Plaza 3277.

CADILLAC—1930 TOWN SEDAN; 6 WIRE whls., lend. wells; guar.; like new; $1,075. Emil Denemark, Craw. 4100, 3860 Ogden.

CHANDLER—SEDAN, RECENT ROYAL 8 that really looks and runs like a brand new car. Has a wealth of extras. Special for $295. Terms. Studebaker Sales, 26th and Michigan.

CHEVROLET—COACH, 1930, THAT WAS oiled and greased every 500 miles by the original owner. Now it looks and runs as though it had never been driven a mile. Very fully equipped. Priced at $345, but worth twice this figure. Terms. Studebaker Sales, 26th and Michigan.

CHEV.—1931 DE L. 4 DR., 6 W. W. $485
Chevrolet 1930 4 door Sedan 225
Chevrolet 1929 Coach 165
Chevrolet 1928 coach 100
3327 MILWAUKEE AT CRAWFORD.

CHEVROLET—1930 SPORT CPE., RUMBLE seat; fully equipped; $345; guaranteed; terms, trade. Always open. 2810 Madison.

CHEVROLET—1930 4 DOOR SEDAN, USED very little; same as new car; $395; guar.; terms. Always open. 2810 W. Madison.

CHEVROLETS—1929 COACH, $130; ALSO very clean '29 coupe, $175. Hall Motor Sales, 3245 W. North-av.

CHEVROLET—COACH, 1930, LORRAINE spotlt., gd. tires; handled with care; $285. 6056 Cottage Grove-av. Fairfax 1426.

CHEVROLET—1931 SEDAN, WIRE WHLS. Barr. $450. 4440 W. Madison.

CHEVROLET—COUPE, 1926, EXTRA GOOD new tires, htr., $47.50. Stewart 2392.

CHEVROLET — '30 COACH, $250; LIKE new; 100% guar. 3354 Montrose. Key. 3800.

CHRYSLER—SEDAN, IMPERIAL 80, THAT is the last word for beautiful appearance and sparkling performance. In actual use only 2 years. $385. Terms. Studebaker Sales, 26th and Michigan.

CHRYSLER — "75" CONVERTIBLE SED.; exceptionally good cond. throughout; and is an unusual value at $503. 650 Madison-st., Oak Park. Aus. 2102. Euc. 6500.

CHRYSLER — "6 DE LUXE 1931, DOUBLE mount; 876 mi.; car absolutely like new; price $850 cash. Nevada 8754, priv.

CHRYSLER—1931 SPORT ROADSTER, WR. wheels, rumble seat, etc. .... $695 LANGE BUICK. 2635 Milwaukee-av.

CHRYSLER—1931 DE LUXE 8 SEDAN; 6 wire whls.; 2 fend. mtd.; pass for new; $895. Guar., terms, trade. 2810 W. Madison.

CHRYSLER—1930 MOD. 77 SPT. SEDAN, 6 wire whls., 2 fender mtd.; $695; guar.; terms, trade. Always open. 2810 Madison.

CHRYSLER — 1929 75 COUPE, RUMBLE seat, $495; $145 down, bal. 16 months. MOSS, 6539 Cottage Grove. Plaza 5000.

DE SOTO—'29 CPE., $250; OWNER. ARrange terms. 1135 E. 82d-st., Apt. 105.

DODGE—8 SEDAN, 1931, WITH EVERY essential extra. A retired business man owned this car and after he had it for 60 days, decided he wanted a 7 pass. model. So he traded in this practically brand new Dodge on a new Studebaker. He took a big loss on the Dodge, and we are willing to pass on this saving to you. Terms. Studebaker Sales, 26th and Michigan.

ESSEX—1931 SPORT COUPE, RUMBLE seat, free wheeling; used only 30 days; orig. cost $795; sacrifice of $300; guar.; terms, trade. Always open. 2810 Madison.

FORD—COACH, 1931 MODEL THAT WAS driven less than 60 days; the motor is just properly broken in and the interior is immaculate. Finish has not a mar on it. Equipped with every essential extra. Specially priced at $395. Terms. Studebaker Sales, 26th and Michigan.

FORD—LATE 1930 TUDOR SEDAN; I AM forced to sell this car at once. If you are interested in a car that has been privately driven and has had best of care will sell for a fair price. Must see to appreciate. No dealer. For particulars call Mr. Collins, Ardmore 4115.

FORD—'31 STD. COUPE .... $125 DOWN
Ford 1931 Sport Victoria .... $140 down
Ford 1930 Town Sedan; side mts. $140 down
Ford 1930 town sedan; very late $115 down
Ford 1930 Std. Coupe; rum. seat $275
GLENN E. HOLMES, INC., 30 E. Lake-st.

FORD—1931 4 DR. TOWN SED. $395
Ford 1931 Tudor Sedan 350
Ford 1930 Coupe 285
Ford 1929 Roadster 150
3327 MILWAUKEE AT CRAWFORD.

FORD—1931 TUDOR $395

FAGET BUICK CO.,

6455 S. Western-av. Prospect 0500.

FORDS—100 LATE MODELS, '29S, '30S, '31s, $125 up, terms as low as $50 down; money back guarantee. LITSINGER, 923 W. Jackson. Hay. 2130. Open eves.

FORDS—1931, 1930, AND 1929; LARGEST selection of all models and types. TERMS OR TRADE. ALWAYS OPEN. LAWDER BROS., 6900 VINCENNES-AV.

FORD—COUPE, 1930, RUMBLE SEAT; looks and runs like new. Will sell for balance due finance co. Terms. Phone MR. BARR, State 6372. Longbeach 4020.

FORD—LATEST 1931 DE LUXE COUPE; driven 408 mi.; will pass for new; orig. cost $695; sacrifice of $300; guaranteed. Terms, trade. Always open. 2810 Madison.

FORD—1930 SPORT COUPE, $295. KULLBERGER, 1441 E. 75TH-ST.

FORD—'31 TOWN SEDAN LIKE NEW, $395. 150 others, '31s, '30s, '29s. All styles, mod. terms, trade; guar. 2751 W. Madison.

FORD—'31 RDSTR.; DRIVEN VERY LITtle; spec. paint job; a real beauty; $295. Ben T. Wright, Inc., 1101 N. Clark-st.

FORDS—MODEL A, 1928-'29-'30; GUARanteed; $65 down; balance easy terms. J. J. Wright Motor Co., 242 W. 55th-st.

FORD—'30 COUPE; LIKE NEW; BR. FIN.; seat covers; hot air heat; rumb. st.; $295. 875 dn. 6749 Perry. Went. 4748 aft. 5.

FORD—1931 FENDER WELL STD. COUPE; just like brand new; $345. C. Maley at GLENN E. HOLMES, Inc., 30 W. Lake-st.

FORD—SPORT COUPE, 1929; EXC. COND. Original finish. Must sell today, $145. Priv. own. 7032 S. Irving. Hem. 5640.

FORD—1929 TUDOR, A1 MECH., GOOD tires and paint; choice $225; terms, trd. WARNER & MOORE, 5301 LAWRENCE.

FORD—1931 DE LUXE COUPE; LIKE NEW. Only $400; terms. Many others. Hesser & Soden, 1234 Morse-av. Briargate 4100.

FORD — 1931 TUDOR; DRIVEN 67 MI.; $395. 5310 Division. Mansfield 6640.

FORD—LATE '30 TUDOR SEDAN, $335. SLUMBRIK MOTORS, 1711 W. 95TH-ST.

FORD—1931 STAND. COUPE, LIKE NEW; sac. quick sale, $335. 3245 W. North-av.

FORD—1931 TUDOR, $365; NEARLY NEW, 100% guar. 3354 Montrose. Key. 3800.

FORD—SEDAN, 1929 FORDOR; EXCELlent buy; cash $190. Sheldrake 7437.

AUTOMOBILES FOR SALE.

Fords, Chevs.—Prices Slashed

300 Late Models. Like New, to Pick From. $50 cash, bal. $4 week. No endorsers. 1929-'31 Sedans, Coupes, roadsters, $75 up. 1926-'27 Sedans, Coupes, roadsters, $25 up.

State License Furnished.

All Make Cars Taken as First Payment. 90 DAY WRITTEN GUARANTEE. LEVY'S Main Sales Room. Always Open. 724 MILWAUKEE-AV., COR. CARPENTER.

FORDS—HONEST VALUES.

1931 tudor, perfect condition $285
1931 Victoria, $150 in extras $435
1930 roadster, driven 3,100 miles $250
1931 std. coupe, rum. seat virt. new $375
1931 town sedan, beautiful condition $365
$20 to 1-3 down, balance 18 months. 90 day written full service guarantee.

M. J. Kelly, 4445 W. Madison

FRANKLIN—LATEST 1930 5 PASS. SED. mod. 145; 6 wire wheels, 2 fender mtd.; driven 3,418 mi.; absolutely like a new car throughout; $1,075. Guaranteed. TERMS, TRADE. 2810 W. MADISON.

GRAHAM-PAIGE—MOD. 612, 4 SPEED trans.; ex. cond.; perf.; barg. $395. 345 Madison-st., Oak Park. Open eves.

GRAHAM-PAIGE—612 COUPE; LIKE NEW; rumble, 6 w. w., seat covers; during sale $575 less 25%, or $431.25. 2215 S. Mich.

HUDSON—COACH, LATE, 4 WH. BRAKES; paint, motor, tires all good cond.; bargain, $150. 2427 Michigan-av. Mich. 2010.

HUDSON—'30 CONV. COUPE. WILL TAKE $200 and transfer my notes. Mrs. E. A. Pk. Plaza 4068. 1100 Hyde Pk.-bd., Apt. 1.

HUPMOBILE—SEDAN, 1930 CUSTOM 8 with wire wheels, side mounts, metal tire covers, driving light, trunk rack, etc. This beautiful Hupp was driven only a few months, and now it will satisfy the most exacting buyer. Every detail is still in the original new condition. Cost over $2,500 a short time ago. Now $985. Terms. Studebaker Sales, 26th and Michigan.

Hupmobile De Luxe 4 P. Cpe.

Genuine latest '29 model. A buy at $335. Terms. 5107 N. Clark.

LA SALLE—1929 SEDAN; 6 W. W., SIDE mounts; paint, tires, and mechanical condition good; will sell below market. Guaranteed. 3212 JACKSON-BLVD.

LA SALLE—1930 COUPE, RUMBLE ST. wire wheels. Car is just like new. Guaranteed perfect. Sell for bal. of mtge., $975. Terms, trade. 3333 W. Madison-st.

LA SALLE—'28 CUSTOM BUILT RDSTR. reduced to $450; 6 w. w., trunk rack, etc. Can't tell from new. 2951 W. Madison.

LA SALLE—1928 CONV. COUPE; PRIVATE owner; bargain. Butterfield 1537.

LINCOLNS—1927 SEDAN, 7 PASS., $425. 1927 Touring Car, $575. Terms. Phone BRIARGATE 0022. Will demonstrate.

LINCOLN—WILLOUGHBY LIMOUSINE '30 model, A1 condition, $2,700, terms to responsible party. Sheldrake 8853.

MARMON — '29 SEDAN "68" DE LUXE, wire whls.; side mounts; $375; terms, trd. Fitzpatrick, 6553 Cottage Grove. Alw. open.

MARQUETTE — COUPE, LATE MODEL; here is one of the snappiest looking cars of its kind in Chicago. It has sparkling performance and every essential extra. A remarkable bargain at our reduced price of $395. Terms. Studebaker Sales, 26th and Michigan.

NASH—SEDAN, ADV. 6, WITH 4 WHEEL brakes and many extras. Has thousands of miles of untried transportation. It's very clean throughout. $145. Studebaker Sales, 26th and Michigan.

NASH—LATE MODEL SPECIAL CONV. coupe; rumble seat; perfect cond. throuout. Only $150. 6636 Kimbark, 1st.

NASH—1930 4 DOOR SEDAN; 6 WIRE wheels; $390; storage car. See Manager, GARAGE, 3433 W. MADISON-ST.

NASH—1930 DE LUXE 4 DOOR SEDAN. Light 6; natural wood wheels; 2 fender mounts; $385; guar., tms. 2810 Madison.

NASH—1929 STANDARD 6 SEDAN, $250. Call Euclid 509.

OAKLAND—1931 DE LUXE SEDAN, 4 DR. 6 WIRE WHEELS, $645. TERMS. 4645-47 W. MADISON-ST.

OAKLAND—4 DR. SEDAN, PERF.; $125; take cheaper car. Priv. 2730 Jackson.

OLDSMOBILE—'30 SPT. CONV. COUPE; W. whls. side mts. $395. 1901 W. 63d.

OLDSMOBILE—1930 SPORT COUPE, $375; rumble seat. 3554 Montrose. Key. 3800.

PACKARD—SEDAN, 1927, THAT WILL satisfy the most exacting buyer. The finish is bright and shiny and the upholstery seems unworn. Has a wealth of extras, including heater, trunk, shock absorbers, etc. $395. Terms. Studebaker Sales, 26th and Michigan.

PACKARD — 8 CYL. 1929 CONVERTIBLE coupe; like new in appearance and performance; ideal all season car; chromium; reconditioned; guaranteed; $695; terms, trade. John S. Jackson & Co., Packard Dealer. 7320 Stony Island-av. Plaza 5000.

PACKARD—LATEST '29 DE LUXE PHAEton, model 6-33, 6 disc wheels, 6 new white side wall tires; fender wells; tonneau windshield; seat covers; fully equipped; cleanest car in Chicago; rare buy; $975; tms. 4635-37 W. MADISON-ST.

PACKARD—DEMONSTRATOR, 840 CLUB sedan; used short distance; trunk, 6 whls., 6 tires; guar.; $2,350. Packard Motor Car Co. of Chicago, 2357 Mich.-av. Cal. 7400.

PACKARD—LATEST 6 CLUB SEDAN, $125 down, $5 notes. G. M. L., 914 Diversey.

PIERCE-ARROWS—MANY LATE MODELS priced very reasonably. Generous allowance on your car in trade. Balance on liberal tms. PIERCE-ARROW FACTORY BRANCH, 2545 S. Michigan-av. Calumet 6100.

PLYMOUTH—1930 SEDAN; PERF. CONDItion. Must sell; no trade; $225. Mr. Conwell, Austin 5764. 546 N. Waller-av.

PLYMOUTH—1932 FLOATING POWER SEdan, 6 wire whls., side mounts, $300 discount. Tms. Moss, 6539 Cottage Grove-av.

PONTIAC—1929 SEDAN AND GENERAL Motors latest model radio Free. $160 dn. Community Motors, 2323 S. Michigan.

PONTIAC—LATE '29 COUPE, EXCEPTIONally gd. cond.; sacrifice for quick sale. $250. Hall, 3245 W. North-av.

REO—1930 SPORT ROADSTER, LIKE NEW, 6 wire whls., etc. Perf. cond. Must sacrif. 2437 S. MICHIGAN-AV.

STUDEBAKER — COMMANDER FREE Wheeling Str. 8 Brougham. It was owned by an official of this company for a short time and checked over every day by our head mechanic. Result is no one could distinguish it from a brand new car. Has wire wheels, side mounts, driving light, trunk, shock absorbers, etc. $785. Terms. Studebaker Sales, 26th and Michigan.

STUDEBAKER—1930 PRESIDENT 8 SED. You can buy this nearly new car at Blue Book price, $695. INVESTIGATE! Northwest Buick Co., 3801 Lawrence-av.

STUDEBAKER—1931 FREE WHL. SEDAN. Wire whls., side mts. For bal. $1,195. Finance Co., 6935 Stony Island. Dor. 1415.

STUDEBAKER—1930 PRES. 8 VICT. 4 pass. coupe; 6 wire whls., 2 fend. mtd. $495; guar. Terms, trade. 2810 W. Madison.

STUDEBAKER—1929 LIMOUSINE PRES. 8; mileage 23,000; new tires, battery, self-starter. $325. R. H. Colt, Parkway Hotel.

STUDEBAKER—PRESIDENT 8, 1929, CASH only; reas. Mrs. Beck, Del. 8288.

AUTOMOBILES WANTED.

FORDS AND CHEVROLETS WANTED. HIGHEST CASH PRICES PAID. For Passenger Cars and Trucks. 940 to 958 MILWAUKEE-AV. Monroe 0800.

SPOT CASH

for your car. Pay off your notes, and give your balance. Bring car to TOM O'ROURKE'S, 2433 S. Michigan.

WANT 100 AUTOMOBILES.

Pay cash or make you a loan. Always open. 2810 W. Madison. Ph. Van Bur. 3300.

WANTED—10 LIGHT 6 LATE MODEL SEdans for immediate use; will pay cash. 3433 W. MADISON. NEVADA 0988.

CAN USE A FEW MORE USED CARS IN good condition; highest prices paid. 3534 Lawrence-av. Ravenswood 8570.

CARS SOLD FOR OWNERS ON COMMISsion basis; quick action; all makes; all models. 3106 Montrose-av. Always open.

WANTED—50 LATE MODEL CARS. SEE us first and get cash. Highest prices paid. Siegel, 7616 Stony Island-av. Alw. open.

WANTED—50 LATE MODEL AUTOMOBILES and trucks; highest cash prices paid. 1601 W. 63d-st. Republic 9515. Alw. open.

CAN USE 25 LATE MODEL CARS—PAY highest cash prices. HALL MOTOR SALES, 3245 W. NORTH-AV. BELMONT 8122.

WANTED—50 LATE AUTOS FOR CASH. 3327 Milwaukee at Crawford. Pens. 4379.

JUST OPENING—NEED 50 CARS FOR CASH. AUTO MART, 4620 MADISON.

WE PAY MORE CASH FOR YOUR CAR. 4440 W. MADISON-ST. Mansfield 4441.

BEST CASH PRICE—USED OR WRECKED autos. Martin Auto Parts, Buck. 5061.

MORE CASH FOR YOUR '29, '30, '31 AUTO. All makes. 914 Diversey. L. V. 6214.

AUCTION SALES.

AUCTION.

Starting Tuesday, Nov. 10th, 10:30 a. m. Continuing day, night, till all goods are sold. BY ORDER OF HEBARD STORAGE WAREHOUSES. Everything must be sold, regardless of price. Carpets, rugs, linens, drapes, bric-a-brac, living, dining, bedroom, parlor, kitchen sets, odd dressers, lamps, chairs, pianos, desks, kitchen utensils. Everything in used household goods. Cash or certified check only. 25% deposit. L. N. FLECKLES AUCTION HOUSE, 804 GRACE-ST., AT BROADWAY [3800 N.]. Phone Bitt. 3400. Public Auctioneers.

WILLIAMS, BARKER & SEVERN CO., 123 S. Wabash-av. General Auctioneers. Furniture, Carpets, General Household Goods. Telephone Harrison 3777.

AUTO CREDITS FOR SALE.

AUTO CREDIT.

Have $1,200 credit on latest model Studebaker Limousine. Will sacrifice for $600. Address L S 223, Tribune.

YOU CAN BUY A NEW CHEVROLET FOR $100 down, bal. 16 mos., by purchasing my credit. Rm. 418, Longbeach 8120.

AUTOMOBILE STORAGE.

Winter Storage on Cars,

$2.50 per month. Door 150 Navy Pier. SLATER'S STORAGE. SUPERIOR 8236.

AUTO TIRES.

SLIGHTLY USED TIRES, $1.50 UP. SERLIN TIRE CO., 1400 S. Michigan-av.

AUTOMOBILE LOANS.

CASH

In 10 Minutes. No Delay.

AUTO AND TRUCK LOANS.

$350 TO $10,000

Confidential. No Endorsers.

15 Years at Same Location.

Winter-Hirsch

1842 S. MICHIGAN-AV.

4657 W. MADISON. Est. 8243

7701 S. HALSTED. Tri. 4806

3251 W. 63D-ST. Pros. 9163

A-u-t-o L-o-a-n-s

LOWEST RATES

MAJESTIC INVESTMENT CORP.

105 W. Monroe. Randolph 4364.
6241 Cottage Grove. Dorchester 4561.
7626 S. Halsted. Radcliffe 6722.
5323 W. Madison. Austin 4060.
4006 W. North-av., 2d Fl. Albany 7337.

Automobile Bonding Co.

Established in 1910, our thousands of satisfied customers are definite proof of our fair treatment and low rates. IT WILL PAY YOU TO SEE US FIRST On Auto Loans and Refinancing. 7850 S. Halsted, 2d Fl. Tri. 0907. 6355 S. Western, 2d Fl. Rep. 1100. 4734 W. Madison. Aus. 3003. 6328 Cottage Grove. Hyd. 2733. 105 W. Monroe. Rand. 7882.

PAY NO INTEREST

Any Amount! Instant Cash! STORAGE CHARGES ONLY.

ATLAS WAREHOUSE.

BONDED TO THE STATE OF ILLINOIS. 1238 S. Michigan-av. Calumet 1802. Loop Branch, 59 W. Wacker-dr. North Side, 1217 Devon-av.

NEW LOW. RATE PLAN.

DRIVE AS YOU PAY.

GORDON FINANCE CO.

192 N. LA SALLE-ST. STATE 5323
2239 S. MICHIGAN VICT. 3300
5100 BROADWAY ARD. 1150

NEW REDUCED RATES.

Why pay more? No endorsers required. FINANCE CREDIT CORP. 205 N. La Salle [MAIN FL.]. State 6377. 4707 Broadway. Longbeach 6694. 4754 N. Kimball-av. Keystone 1603.

WALK UPSTAIRS AND SAVE 25%— WE GUARANTEE LOWEST RATES. CENTRAL STATES FINANCE CORP., 208 N. La Salle-st., 2d floor. STAte 3612. Free Parking at MAIN ENTRANCE.

LOWEST RATES—OPEN EVES. AND SUN. WOODLAWN AUTO LOANS. 6048-50 Cottage Grove. Hyde Park 7903. Will store car heated garage, $4.50 month.

MOTOR CAR FINANCE COMPANY— 2411 S. Michigan-av. Cal. 7272. 6227 Cottage Grove-av. Dor. 2320.

U. S. FINANCE AND MORTGAGE CO.—10 minute service; lowest rates; confidential; parking. 721 N. Michigan. Delaware 1808.

MOTOR TRUCKS.

Last Week Sell Out Prices.

1930 Reo 3 Ton, stake job; 14 ft. body; new guaranteed tires; reconditioned and guaranteed.

1931 Chevrolet ½ ton Panel; hardly used; big savings.

1928 Reo 2 ton, cab and chassis; 4 whl. hydraulic brakes; reconditioned and guaranteed.

1927 Reo 3½ yard dump, Hall Hoist, A1 condition.

1927 Reo 2 ton, Van body. BUTLER MOTORS, INC. 1700 S. INDIANA. Michigan 2085.

Ford-Chev. Trks.—Like New.

LOWEST PRICES IN HISTORY. 1931-'30-'29-'28 models, ½ to 1½ tons, $75 up; $40 cash, balance easy. All types of bodies. 90 day written guarantee. Horses and cars taken as 1st payment. Always open. LEVY'S MAIN TRUCK DEPARTMENT, ESTABLISHED 20 YRS., SAME ADDRESS.

724 Milwaukee cr. Carpenter

FORD—CHEV. DIAMOND T TRUCKS— Largest selection of late model trucks in Chicago, 1928 to 1931 models. Guaranteed by responsible firm. Terms as low as $30 down. Passenger cars taken as 1st payment. OUR BIGGEST BARGAINS ARE AT

940 to 958 Milwaukee-av.

REPOSSESSED TRUCKS—FORDS, CHEVS, Reos, '29-'30-'31. All body types; model 51 Whites; other makes; $75 and up. Tms. 1046 W. Harrison-st. Monroe 2237.

AUTOCAR—3½ TON DUMP TRUCK; PNEUmatics. Priced to sell. Autocar Sales, 1716 W. PERSHING-RD. VIR. 0910.

FORD—LATE 1931 AA 157 INCH HIGH stake body with dual whls., mi. 2,000. New car guar. Lawder Bros., 6900 Vincennes.

FORD—LATE 1931 DE LUXE PANELS and A panels. Also pick-up trucks. Bargains. LAWDER BROS., 6900 VINCENNES-AV.

MACK TRUCKS—2½ TO 7½ TONS; SOLID, pneumatics, four and six wheels; buses. Mack, 3300 Wentworth-av. Calumet 5415.

FORD TRUCKS—50 TO SELECT FROM; all body types; lowest prices in city; tms., trd. LITSINGER, 923 W. Jackson-blvd.

PANEL BODY FOR FORD TRUCK, MODEL A; like new; cheap. Englewood 1800.

FORD—1931 1½ TON STAKE BODY, dual whls. 827 W. 35th. R&W Motor Co.

12 FT. SEMI-REFRIG. TRAILER, AIR brk.; lw. tms.; allow. Geo. Hall, Hay. 2130.

FORD—AA 1930 1½ TON STAKE TRUCK. Dual whls.; exc. cond. Barr. 330 W. 63d.

PERSONAL.

IF NOT CALLED FOR IN 5 DAYS THESE cars will be sold for storage charges: Chevrolet Coach, motor No. 3385850; Chevrolet Coupe, motor No. 3581886; Tudor model T Ford, 6209226. M. & A. Motor Service Station, 5045 Ogden-av., Cicero.

WANT TO COMMUNICATE WITH ANY ONE who has done business with Joseph A. Bobis and or, Pioneer Finance Co., 3100 Montrose-av. and 3333 Fullerton-av. Confidential, urgent. Randolph 5899.

I HAVE BOUGHT BAKERY AT 6847 W. 22d-st., Berwyn, and am not resp. for debts other than my own after date. Frank Kraany.

I WILL NOT BE RESPONSIBLE FOR debts contracted by any one except myself after this date. E. Chris. Mahnke.

NOT RESPONSIBLE FOR DEBTS CONtracted by any one but myself after this date. JOHN D. HAMILTON.

WILL NOT BE RESP. FOR DEBTS CONTR. by any one but myself. R. J. LITTLE JR.

NOT RESP. FOR DEBTS CONTRACTED BY any one but myself. W. F. PERCEY.

WILL NOT BE RESP. FOR ANY DEBTS contr. by any one but myself. A.H. Schoel.

TRAVEL OPPORTUNITIES.

Bureaus.

DAILY SERVICE TO ALL POINTS IN U. S. Trips guaranteed. Travelers' insurance.

Terminal Auto Travel Bureau

1140 S. Wabash-av. Webster 1824. Hotel Grace, 75 W. Jackson. Webster 0112.

AUTOS DAILY TO ALL POINTS IN U. S. Trips guar.; lowest ch. exp. rates. Insur. COAST TO COAST TRAVEL BUREAU, 632 S. Michigan, Rm. 440. Web. 4798.

N. Y., $12; FLORIDA, $20; CALIF., $25; Seattle, $30; Denver, $14; Dallas, $14. Natl. Travel Serv., Hotel Wacker, Del. 0782.

FLORIDA, $20; CAL., $25; N. Y., $13. OLDest reliable Motor Travel Service. Pri. cars daily. 7 W. Madison, R. 1402. Central 8425.

N. Y., CAL., FLA.—BELL OWNERS. ARrange thru us. Fairway 6N. Clark. Dea. 3460.

CALIFOR.—SPECIAL LOW RATES; DON'T miss this chance. 25 E. Jackson, R. 1321.

Individuals.

Both readers and advertisers are urged to exercise caution in arranging automobile transportation with other individuals. References should be carefully investigated.

MAN OR MARR. COUPLE DRIVE CAR TO Calif. for dealer. Pay gas and oil; refs. Mr. Gunn, Midway 2750. 6440 Cottage Gr.

COUPLE DRIVING TO LOS ANGELES, take 1-2; shr. exp.; refs. exch. Ard. 0148.

YNG. MAN WITH SEDAN DESIRES PASsengers Calif. or Fla. Cent. 7500, R. 1602.

OFFICE FURNITURE, FILES, SAFES.

WE BUY AND SELL GOOD QUALITY used office furn. and filing equipment. Business Furn. Co., 421 S. Drbn. Har. 1507.

BANK OFFICE FURNITURE IN WALNUT and mah.; directors' tables and chairs; also safes and files, cheap. Spitzer's, 173 W. Lake.

KARDEX FILES, OFFICE FURN., STEEL files, lockers, adding mach., safes, partitions; bargains. 1339 S. Michigan. Cal. 7222.

HI. GRD. USED OFC. FURN., SAFES, AND files, cheap. 1238 Washington. Mon. 1017.

HI. GR. WAL. MAH. DESKS, CHAIRS, tbls., safes, rugs, chp. R. 321, 7 S. Dearb.

MAHOGANY, OAK STEEL DESKS, TABLE and chairs. 844 Rush-st. Room 705.

STORE FIXTURES.

SPEC. LUGGAGE CASES—LOW PRICES. JULIUS BENDER, INC., 661 W. MADISON. MON. 1716.

BEAUTY SHOP AND BARBERS' FIXTURES —New and used; easy payments. VAIDA CO., 1120 N. Wells-st. Ph. Diversey 0200.

BEAUTIFUL COMPL. SET RESTAURANT fixt.; cheap. 1500 S. Ashland, 2d fl.

ARTS AND ANTIQUES.

$10—BEAUTIFUL OIL PAINTING, 18X22; worth $50. Address N 539, Tribune.

PRINTING MACHINERY AND SUPPLIES.

14X20 COLTS, 26X38 PONY, A. C. VAQ. motors, cutter; cheap. 1079 Milwaukee-av.

Chicago Daily Tribune.
THE WORLD'S GREATEST NEWSPAPER
TUESDAY, NOVEMBER 10, 1931.

T. J. Lynch, Labor Chief, Slain at Maywood Home—J. H. Bain, Banker's Son, Reported Named in True Bills

KILLED AT HOME. Timothy J. Lynch, labor chief, shot down when about to enter auto in Maywood. *(Story on page 1.)*

[TRIBUNE Photo.]

WHERE LABOR CHIEF WAS KILLED AS HE WAS ABOUT TO ENTER AUTO. The arrow points to the bushes in which the assassins of Timothy J. Lynch hid, firing as he started to enter auto shown in picture, the glass of which was riddled with bullets. One of the men is pointing to where Lynch fell beside the auto. *(Story on page 1.)*

TELLS OF BAIN BOOKS. James J. Gammonley, banker's bookkeeper, tells court United States is holding records. *(Story on page 14.)*

[South Town Economist Photo.]

REPORTED HELD. John H. Bain, son of banker, against whom true bills are said to have been voted. *(Story on page 1.)*

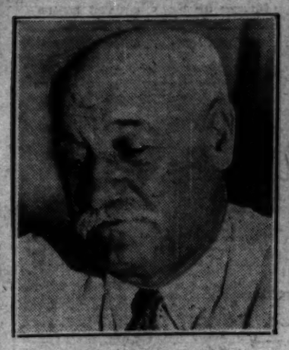

[TRIBUNE Photo.]

WEALTH SOUGHT. John Bain, whose assets just before bank failed were put at $1,600,490. *(Story on page 1.)*

[TRIBUNE Photo.]

FAILS TO TELL WHERE $1,600,490 WENT. Miss Anna Eunson, private secretary to John Bain, on stand in Judge Feinberg's court, where she was asked about former employer's wealth, stock deals, and safety deposit boxes. She was a reticent witness. *(Story on page 1.)*

CROWD GATHERS AT MAYWOOD SCENE OF MURDER OF TEAMSTERS' UNION CZAR. The picture shows T. J. Lynch's home with its adjoining garage, in front of which he was killed. The clump of bushes which was utilized by the slayers as their hiding place is at the right. [TRIBUNE Photo.] *(Story on page 1.)*

POLICE HERO'S SON KILLED BY POLICEMAN. Robert Zabel, 26 years old, shot while fleeing after unsuccessful holdup attempt, and Lincoln Park Policeman Marvin Holden, who killed him. *(Story on page 1.)*

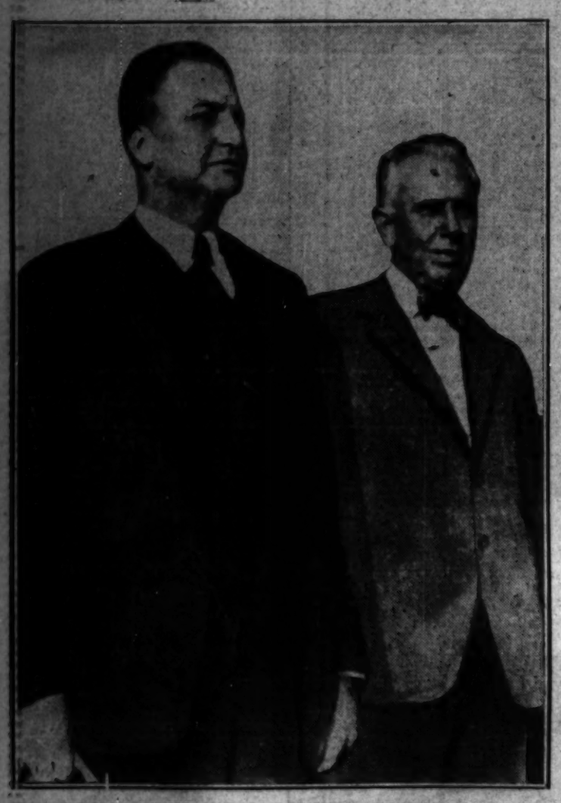

KENTUCKY LAW LOOKS INTO AUTHOR'S HOTEL ROOM. Theodore Dreiser (right), novelist, and Circuit Judge D. C. Jones, who ordered grand jury to investigate, with view of indicting, a report that woman spent night in Dreiser's room at Pineville, Ky. *(Story on page 3.)* [Acme Photo.]

[Associated Press Photo.]

AMERICAN TROOPS HELD IN READINESS AS BATTLE RAGES IN TIENTSIN. Men of the 15th Infantry on the march in the native quarter of Chinese town. They are now under arms in the foreign section. The regiment is made up of picked men, 368 of its 571 riflemen being qualified as marksmen. *(Story on page 1.)*

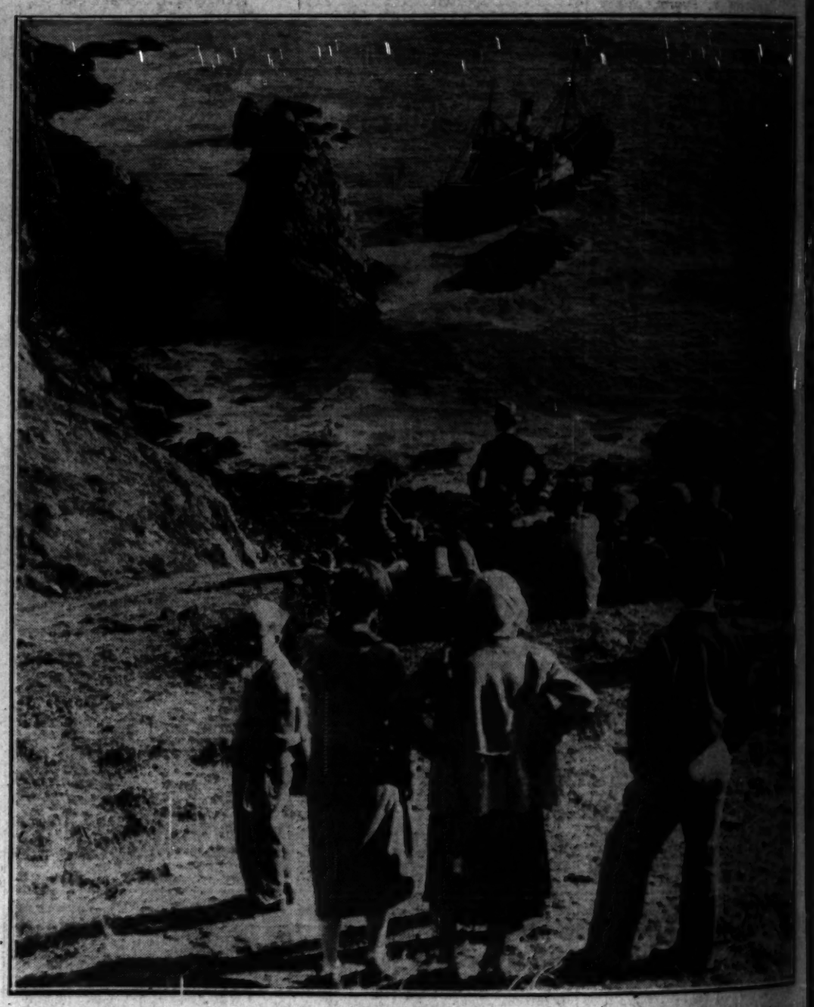

[Acme Photo.]

FREIGHTER POUNDING ITSELF TO PIECES ON CALIFORNIA COAST. View from shore of the wreck of the steamship Munleon, which went on the rocks near Point Reyes, Cal., in a dense fog Saturday. The crew of 29 men was forced to take to the lifeboats.

SUES EX-HUSBAND. Mrs. Olve Hall wants $100,000 because he failed to marry her second time. *(Story on page 6.)*

[International Newsreel Photo.]

INVENTOR DIES. Col. Isaac N. Lewis, designer of machine gun, drops dead in Hoboken, N. J., aged 73. *(Story on page 21.)*

[TRIBUNE Photo.]

FREED BY COURT. George Druggan, brother of Terry, picked up as suspect, discharged for lack of evidence. *(Story on page 1.)*

BOYS REVIVE SPRING SPORT WHEN MERCURY MOUNTS TO 73 DEGREES. Leroy Burack (left) and Robert Moose playing marbles at Broadway and Belmont avenue yesterday when heat record for Nov. 9 was broken. Much colder weather is predicted for today. [TRIBUNE Photo.] *(Story on page 2.)*

[TRIBUNE Photo.]

BUSINESS SHOW OPENS AT STEVENS HOTEL. Mary Louise Vleminck demonstrating device which opens 500 letters a minute. *(Story on page 15.)*